

LAMPIRAN A - 1

ANGKET MOTIF BERAFILIASI SEBELUM UJI COBA

PETUNJUK PENGISIAN

1. Bacalah pernyataan-pernyataan pada lembar berikut, kemudian kerjakanlah dengan sungguh-sungguh sesuai dengan keadaan adik-adik yang sebenarnya.
2. Tidak ada jawaban yang salah, semua jawaban adalah benar jika diisi dengan jujur sesuai keadaan.
3. Pilih salah satu dari empat pilihan jawaban yang ada dan paling sesuai bagi adik-adik dengan memberi tanda "silang" (X).
 - a. SS : SANGAT SETUJU dengan pernyataan yang ada.
 - b. S : SETUJU dengan pernyataan yang ada.
 - c. TS : TIDAK SETUJU dengan pernyataan yang ada.
 - d. STS : SANGAT TIDAK SETUJU dengan pernyataan yang ada
4. Bila akan terjadi pembetulan jawaban, maka lingkarilah jawaban yang dianggap salah dan kemudian silanglah jawaban yang dianggap betul.
Contoh : ~~SS~~ S ~~TS~~ STS
5. Kerjakanlah semua nomor dan usahakanlah jangan sampai ada nomor yang terlewati.
Periksalah kembali apakah semua pernyataan tersebut telah terjawab.

SELAMAT MENGERJAKAN

ANGKET I

1. Dapat memahami orang lain merupakan kebahagiaan tersendiri bagi saya.
2. Ada ikatan perasaan yang kuat antara teman-teman dan saya.
3. Saya tidak merasa harus bertanggung jawab terhadap lingkungan saya.
4. Saya lebih suka berada di lingkungan yang penuh persaudaraan.
5. Saya merasa dihormati di lingkungan saya.
6. Saya yakin tidak ada teman yang akan mengkhianati saya.
7. Saya tidak sedih jika ada teman yang meninggalkan saya.
8. Saya wajib mementingkan kepentingan bersama daripada kepentingan sendiri.
9. Bagi saya kepedulian terhadap orang lain merupakan hal yang penting.
10. Sebaiknya kita jangan terlalu menghargai orang yang belum kita kenal.
11. Saya membutuhkan banyak teman disaat saya mengalami kesusahan.
12. Saya merasa senang jika teman memberikan kepercayaan kepada saya.

13. Saya lebih suka berada bersama teman-teman daripada sendirian.
14. Saya punya keinginan untuk mempunyai teman sebanyak mungkin.
15. Saya tidak memperoleh hal-hal baru dari teman-teman.
16. Saya bangga jika mendapat pujian dari orang lain.
17. Banyak teman yang minta nasehat pada saya jika mereka punya persoalan.
18. Jika ada teman yang menceritakan rahasia orang lain, saya menganggap hal itu sesuatu yang wajar.
19. Saya tidak merasa kecewa bila berpisah dengan sahabat saya.
20. Saya banyak memperoleh hal yang baru dalam berhubungan dengan orang lain.
21. Pada saat menunggu teman, saya lebih suka menggunakan waktu untuk mengobrol dengan orang lain.
22. Menurut saya, saya akan dipandang baik oleh orang lain jika saya menuruti apa kemauan mereka.
23. Kegiatan bersama mempererat rasa persatuan antar teman.
24. Saya merasa aman jika ada orang lain yang mendukung pendapat saya.
25. Saya tidak mengalami kesepian atau kesendirian dalam hidup ini karena ada teman akrab yang menemani.

26. Saya suka jika ada teman yang memperhatikan kehidupan saya.
27. Saya tidak tertarik untuk berkumpul dengan teman-teman.
28. Saya merasa dihargai orang lain.
29. Saya tidak ragu-ragu mengucapkan terima kasih pada orang lain yang telah menolong kesulitan saya.
30. Saya hanya membantu teman yang saya kenal dekat.
31. Bagi saya perhatian dari orang lain tidak akan merubah hidup saya.
32. Saya berusaha untuk terlibat dalam kegiatan yang dimiliki orang lain untuk memperoleh teman baru.
33. Saya punya keinginan untuk tetap menjaga persahabatan dengan teman meskipun ia telah tinggal di kota lain.
34. Saya tidak suka jika diberi nasehat oleh orang yang saya anggap kurang berpengalaman.
35. Saya suka mendapatkan pertolongan dari orang lain bila saya sedang bekerja.
36. Saya menginginkan keterlibatan orang lain dalam memecahkan masalah saya.
37. Saya takut melakukan sesuatu yang bisa membuat teman kecewa.
38. Saya merasa cukup senang jika dapat memperhatikan orang lain dan lingkungan saya.
39. Saya memperhitungkan untung ruginya dalam berteman.

40. Saya tidak suka jika ada orang yang melecehkan hasil karya seseorang.
41. Menurut saya harga diri seseorang ditentukan oleh tingkah lakunya.
42. Sikap tenggang rasa yang berlebihan dalam pergaulan akan merugikan diri sendiri.
43. Saya tidak merasa ada ikatan perasaan dengan teman-teman.
44. Saya suka bekerjasama dengan teman dalam suatu kegiatan.
45. Saya merasa gelisah bila harus menunggu orang lain tanpa ada teman yang menemani.
46. Pendapat saya pasti lebih baik daripada pendapat orang lain.
47. Saya lebih suka mengatasi dan membicarakan setiap masalah yang ada bersama-sama.
48. Saya tidak akan menyalahgunakan kepercayaan yang diberikan pembimbing kepada saya.
49. Saya merasa senang jika berada di tengah-tengah teman saya.
50. Saya ingin orang lain sungguh-sungguh membina persahabatan dengan saya.
51. Kegiatan di lingkungan saya tidak menguntungkan saya.

52. Saya tidak akan rela jika harga diri saya dihina oleh orang lain.
53. Saya akan menghargai pendapat orang lain meskipun ia baru saya kenal.
54. Saya merasa cemas jika diberi kepercayaan untuk menyimpan rahasia teman.
55. Bagi saya perhatian yang diberikan orang lain pada saya mempunyai maksud-maksud tertentu.
56. Bagi saya hidup tenggang rasa penting untuk kemajuan bersama.
57. Saya tidak khawatir untuk masuk dalam lingkungan baru.
58. Saya menghargai teman hanya karena prestasinya saja.
59. Saya yakin jika saya mengalami kesulitan pasti teman-teman akan mau menolong saya.
60. Saya cukup terbuka untuk menerima masukan dari teman.

LEMBAR JAWABAN ANGGKET I

| Umur :..... | th | Jenis Kelamin: wanita / pria | | Pendidikan : | | | | | |
|-------------|----|------------------------------|----|--------------------|-----|----|---|----|-----|
| 1. | SS | S | TS | STS | 31. | SS | S | TS | STS |
| 2. | SS | S | TS | STS | 32. | SS | S | TS | STS |
| 3. | SS | S | TS | STS | 33. | SS | S | TS | STS |
| 4. | SS | S | TS | STS | 34. | SS | S | TS | STS |
| 5. | SS | S | TS | STS | 35. | SS | S | TS | STS |
| 6. | SS | S | TS | STS | 36. | SS | S | TS | STS |
| 7. | SS | S | TS | STS | 37. | SS | S | TS | STS |
| 8. | SS | S | TS | STS | 38. | SS | S | TS | STS |
| 9. | SS | S | TS | STS | 39. | SS | S | TS | STS |
| 10. | SS | S | TS | STS | 40. | SS | S | TS | STS |
| 11. | SS | S | TS | STS | 41. | SS | S | TS | STS |
| 12. | SS | S | TS | STS | 42. | SS | S | TS | STS |
| 13. | SS | S | TS | STS | 43. | SS | S | TS | STS |
| 14. | SS | S | TS | STS | 44. | SS | S | TS | STS |
| 15. | SS | S | TS | STS | 45. | SS | S | TS | STS |
| 16. | SS | S | TS | STS | 46. | SS | S | TS | STS |
| 17. | SS | S | TS | STS | 47. | SS | S | TS | STS |
| 18. | SS | S | TS | STS | 48. | SS | S | TS | STS |
| 19. | SS | S | TS | STS | 49. | SS | S | TS | STS |
| 20. | SS | S | TS | STS | 50. | SS | S | TS | STS |
| 21. | SS | S | TS | STS | 51. | SS | S | TS | STS |
| 22. | SS | S | TS | STS | 52. | SS | S | TS | STS |
| 23. | SS | S | TS | STS | 53. | SS | S | TS | STS |
| 24. | SS | S | TS | STS | 54. | SS | S | TS | STS |
| 25. | SS | S | TS | STS | 55. | SS | S | TS | STS |
| 26. | SS | S | TS | STS | 56. | SS | S | TS | STS |
| 27. | SS | S | TS | STS | 57. | SS | S | TS | STS |
| 28. | SS | S | TS | STS | 58. | SS | S | TS | STS |
| 29. | SS | S | TS | STS | 59. | SS | S | TS | STS |
| 30. | SS | S | TS | STS | 60. | SS | S | TS | STS |

LAMPIRAN A- 2

ANGKET KONSEP DIRI SEBELUM UJI COBA

PETUNJUK PENGISIAN

1. Bacalah pernyataan-pernyataan pada lembar berikut, kemudian kerjakanlah dengan sungguh-sungguh sesuai dengan keadaan adik-adik yang sebenarnya.
2. Tidak ada jawaban yang salah, semua jawaban adalah benar jika diisi dengan jujur sesuai keadaan.
3. Pilih salah satu dari empat pilihan jawaban yang ada dan paling sesuai bagi adik-adik dengan memberi tanda "silang" (X).
 - a. SS : SANGAT SETUJU dengan pernyataan yang ada.
 - b. S : SETUJU dengan pernyataan yang ada.
 - c. TS : TIDAK SETUJU dengan pernyataan yang ada.
 - d. STS : SANGAT TIDAK SETUJU dengan pernyataan yang ada
4. Bila akan terjadi pembetulan jawaban, maka lingkarilah jawaban yang dianggap salah dan kemudian silanglah jawaban yang dianggap betul.
Contoh : SS S TS STS
5. Kerjakanlah semua nomor dan usahakanlah jangan sampai ada nomor yang terlewati.
Periksalah kembali apakah semua pernyataan tersebut telah terjawab.

SELAMAT MENGERJAKAN

ANGKET II

1. Saya seseorang yang berbadan sehat.
2. Saya menjaga fisik saya dengan baik.
3. Saya selalu meminta bantuan teman untuk menyelesaikan suatu masalah yang saya hadapi.
4. Saya cepat menyesuaikan diri dalam menghadapi situasi baru.
5. Teman-teman dapat memahami setiap kesulitan saya.
6. Saya kurang peduli dengan peraturan-peraturan yang ada di lingkungan.
7. Kondisi fisik saya cenderung membatasi tingkah laku saya.
8. Saya yakin akan kemampuan yang saya miliki.
9. Meskipun saya tinggal di asrama saya tidak minder.
10. Saya diremehkan teman-teman.
11. Saya akan menegur teman yang melanggar peraturan tanpa menyinggung perasaannya.
12. Saya menghormati orang yang dapat menghormati orang lain.
13. Saya dapat menerima keadaan tubuh saya.
14. Dalam menghadiri acara resmi saya berpenampilan rapi.
15. Saya sering ragu-ragu dalam mengambil keputusan.

16. Saat yang menyenangkan bila berkumpul dengan teman-teman.
17. Teman-teman selalu melibatkan saya dalam setiap kegiatan.
18. Peraturan yang ada tidak sesuai dengan keinginan saya.
19. Menurut saya, penampilan merupakan hal yang sangat penting bagi remaja.
20. Tinggal di asrama membuat saya lebih mandiri.
21. Saya merasa puas dengan tugas yang telah saya kerjakan.
22. Saya merasa teman-teman kurang dapat menerima kehadiran saya.
23. Saya akan melaksanakan kewajiban saya dengan baik meskipun tidak diawasi orang lain.
24. Saya wajib mematuhi tata tertib yang berlaku.
25. Bagi saya kekurangan dari segi fisik bukan merupakan masalah.
26. Cara saya berjalan tak membuat saya canggung tampil di muka umum.
27. Saya tak yakin dengan kemampuan saya.
28. Saya senang dapat menolong orang yang mengalami kesulitan.
29. Saya memperhatikan tenggang rasa dalam berteman.
30. Saya suka melakukan sesuatu yang saya anggap benar.
31. Saya merasa kecewa dengan wajah saya.

32. Saya mampu menyelesaikan tugas yang diberikan pada saya dengan baik.
33. Masa depan saya tergantung pada diri saya sendiri.
34. Saya takut tampil di muka umum.
35. Teman-teman selalu menegur apabila saya melakukan suatu kesalahan.
36. Saya dapat membedakan mana yang baik untuk dilakukan dan mana yang tidak boleh untuk dilakukan.
37. Saya mempunyai wajah yang cakep sebagai modal untuk mempunyai banyak teman.
38. Dengan keadaan fisik saya, tak ada kesulitan bagi saya untuk berteman.
39. Dalam bertukarpikiran saya takut pendapat saya ditolak teman-teman.
40. Pembimbing saya sudah saya anggap seperti orang tua sendiri.
41. Teman-teman tidak pernah membicarakan dan membandingkan kekurangan diri saya dengan orang lain.
42. Saya tidak akan meminta maaf kepada teman yang lebih muda dari saya.
43. Penampilan saya tidak disukai teman-teman.
44. Dengan berusaha keras kita mampu meraih yang kita inginkan.

45. Saya yakin setiap orang mempunyai kelebihan sendiri-sendiri demikian juga dengan saya.
46. Pembimbing saya kurang memperhatikan saya.
47. Saya tidak berani berbohong pada orang tua.
48. Jika ada orang lain yang tersinggung atas tindakan saya maka tanpa ragu-ragu saya akan meminta maaf.
49. Model pakaian saya tidak ketinggalan jaman.
50. Saya merasa teman-teman dapat menerima saya apa adanya.
51. Saya tidak akan mengerjakan tugas saya tanpa adanya perintah dari pembimbing saya.
52. Pembimbing saya mendidik saya dengan baik.
53. Dalam berteman saya tidak membeda-bedakan status sosial.
54. Hal-hal yang baik untuk saya pasti baik juga untuk orang lain.
55. Keadaan fisik saya tidak mendukung kegiatan saya.
56. Saya tidak pernah merasa lebih rendah dari orang lain.
57. Suatu kebanggaan bagi saya bila mencapai keberhasilan tanpa bantuan orang lain.
58. Saya merasa tidak dapat menyesuaikan diri dengan teman yang baru saya kenal.
59. Saya sangat menghargai nasehat yang diberikan orang lain kepada saya.

60. Dimana saja saya berada saya akan mematuhi aturan-aturan dan norma-norma di tempat itu.

LEMBAR JAWABAN ANGGKET II

| Umur :..... | th | Jenis Kelamin: wanita / pria | | Pendidikan : | | | | | |
|-------------|----|------------------------------|----|--------------------|-----|----|---|----|-----|
| 1. | SS | S | TS | STS | 31. | SS | S | TS | STS |
| 2. | SS | S | TS | STS | 32. | SS | S | TS | STS |
| 3. | SS | S | TS | STS | 33. | SS | S | TS | STS |
| 4. | SS | S | TS | STS | 34. | SS | S | TS | STS |
| 5. | SS | S | TS | STS | 35. | SS | S | TS | STS |
| 6. | SS | S | TS | STS | 36. | SS | S | TS | STS |
| 7. | SS | S | TS | STS | 37. | SS | S | TS | STS |
| 8. | SS | S | TS | STS | 38. | SS | S | TS | STS |
| 9. | SS | S | TS | STS | 39. | SS | S | TS | STS |
| 10. | SS | S | TS | STS | 40. | SS | S | TS | STS |
| 11. | SS | S | TS | STS | 41. | SS | S | TS | STS |
| 12. | SS | S | TS | STS | 42. | SS | S | TS | STS |
| 13. | SS | S | TS | STS | 43. | SS | S | TS | STS |
| 14. | SS | S | TS | STS | 44. | SS | S | TS | STS |
| 15. | SS | S | TS | STS | 45. | SS | S | TS | STS |
| 16. | SS | S | TS | STS | 46. | SS | S | TS | STS |
| 17. | SS | S | TS | STS | 47. | SS | S | TS | STS |
| 18. | SS | S | TS | STS | 48. | SS | S | TS | STS |
| 19. | SS | S | TS | STS | 49. | SS | S | TS | STS |
| 20. | SS | S | TS | STS | 50. | SS | S | TS | STS |
| 21. | SS | S | TS | STS | 51. | SS | S | TS | STS |
| 22. | SS | S | TS | STS | 52. | SS | S | TS | STS |
| 23. | SS | S | TS | STS | 53. | SS | S | TS | STS |
| 24. | SS | S | TS | STS | 54. | SS | S | TS | STS |
| 25. | SS | S | TS | STS | 55. | SS | S | TS | STS |
| 26. | SS | S | TS | STS | 56. | SS | S | TS | STS |
| 27. | SS | S | TS | STS | 57. | SS | S | TS | STS |
| 28. | SS | S | TS | STS | 58. | SS | S | TS | STS |
| 29. | SS | S | TS | STS | 59. | SS | S | TS | STS |
| 30. | SS | S | TS | STS | 60. | SS | S | TS | STS |

LAMPIRAN B - 1
DATA KASAR ANGKET UJI COBA
MOTIF BERAFILIASI

| | y01 | y02 | y03 | y04 | y05 | y06 | y07 | y08 | y09 | y10 | y11 | y12 | y13 | y14 |
|----|-----|-----|-----|-----|-----|-----|-----|-----|-----|-----|-----|-----|-----|-----|
| 1 | 3 | 4 | 3 | 4 | 4 | 4 | 3 | 3 | 2 | 4 | 3 | 3 | 3 | 4 |
| 2 | 2 | 3 | 3 | 4 | 3 | 4 | 1 | 3 | 3 | 2 | 2 | 3 | 2 | 4 |
| 3 | 3 | 2 | 2 | 2 | 3 | 3 | 3 | 3 | 3 | 3 | 2 | 3 | 2 | 3 |
| 4 | 2 | 3 | 1 | 4 | 4 | 3 | 4 | 4 | 1 | 4 | 4 | 4 | 1 | 4 |
| 5 | 1 | 3 | 2 | 4 | 3 | 4 | 4 | 3 | 3 | 3 | 3 | 3 | 1 | 2 |
| 6 | 2 | 3 | 2 | 4 | 3 | 3 | 2 | 2 | 2 | 3 | 3 | 2 | 3 | 3 |
| 7 | 1 | 3 | 2 | 4 | 2 | 1 | 4 | 1 | 3 | 2 | 1 | 4 | 2 | 1 |
| 8 | 2 | 4 | 2 | 2 | 3 | 3 | 1 | 3 | 2 | 3 | 2 | 3 | 2 | 3 |
| 9 | 3 | 3 | 2 | 3 | 3 | 3 | 2 | 2 | 3 | 3 | 3 | 4 | 2 | 3 |
| 10 | 3 | 4 | 2 | 3 | 3 | 3 | 3 | 3 | 3 | 4 | 3 | 4 | 3 | 3 |
| 11 | 1 | 3 | 3 | 4 | 3 | 3 | 3 | 3 | 2 | 3 | 3 | 3 | 2 | 3 |
| 12 | 3 | 4 | 2 | 4 | 4 | 4 | 2 | 4 | 3 | 3 | 4 | 4 | 2 | 4 |
| 13 | 3 | 3 | 2 | 3 | 1 | 3 | 4 | 3 | 3 | 3 | 3 | 3 | 1 | 3 |
| 14 | 3 | 4 | 3 | 4 | 2 | 2 | 3 | 1 | 2 | 3 | 2 | 2 | 2 | 4 |
| 15 | 3 | 4 | 1 | 4 | 3 | 3 | 3 | 2 | 2 | 2 | 4 | 4 | 2 | 3 |
| 16 | 3 | 3 | 3 | 3 | 2 | 3 | 2 | 3 | 2 | 3 | 3 | 3 | 2 | 3 |
| 17 | 4 | 4 | 1 | 4 | 3 | 2 | 2 | 3 | 2 | 4 | 4 | 4 | 1 | 4 |
| 18 | 3 | 3 | 3 | 4 | 4 | 4 | 3 | 3 | 3 | 4 | 4 | 4 | 4 | 4 |
| 19 | 3 | 4 | 3 | 4 | 3 | 4 | 2 | 3 | 2 | 3 | 3 | 4 | 4 | 4 |
| 20 | 3 | 2 | 3 | 2 | 3 | 3 | 4 | 3 | 3 | 3 | 2 | 4 | 2 | 4 |
| 21 | 4 | 4 | 3 | 1 | 1 | 2 | 1 | 3 | 2 | 3 | 4 | 4 | 1 | 3 |
| 22 | 3 | 4 | 4 | 2 | 2 | 2 | 1 | 2 | 2 | 3 | 3 | 2 | 1 | 4 |
| 23 | 4 | 4 | 1 | 3 | 3 | 2 | 3 | 2 | 3 | 4 | 3 | 3 | 2 | 3 |
| 24 | 1 | 3 | 3 | 3 | 4 | 3 | 2 | 3 | 2 | 4 | 1 | 2 | 2 | 3 |
| 25 | 4 | 3 | 3 | 3 | 3 | 4 | 4 | 2 | 3 | 4 | 4 | 3 | 4 | 4 |
| 26 | 4 | 4 | 3 | 4 | 4 | 4 | 2 | 4 | 2 | 4 | 2 | 4 | 4 | 3 |
| 27 | 4 | 4 | 4 | 4 | 4 | 4 | 2 | 3 | 4 | 1 | 4 | 4 | 3 | 3 |
| 28 | 3 | 4 | 1 | 3 | 4 | 3 | 2 | 3 | 3 | 4 | 4 | 4 | 3 | 4 |
| 29 | 2 | 3 | 3 | 2 | 3 | 4 | 4 | 4 | 2 | 4 | 3 | 4 | 1 | 4 |
| 30 | 3 | 3 | 2 | 3 | 3 | 2 | 2 | 2 | 3 | 2 | 3 | 3 | 4 | 3 |
| 31 | 2 | 2 | 2 | 3 | 4 | 2 | 2 | 2 | 2 | 4 | 4 | 3 | 4 | 3 |

| | y15 | y16 | y17 | y18 | y19 | y20 | y21 | y22 | y23 | y24 | y25 | y26 | y27 | y28 |
|----|-----|-----|-----|-----|-----|-----|-----|-----|-----|-----|-----|-----|-----|-----|
| 1 | 4 | 4 | 4 | 3 | 3 | 3 | 3 | 3 | 3 | 3 | 4 | 4 | 3 | 4 |
| 2 | 2 | 4 | 3 | 1 | 3 | 3 | 2 | 4 | 2 | 3 | 2 | 4 | 2 | 2 |
| 3 | 3 | 3 | 3 | 1 | 2 | 2 | 2 | 3 | 3 | 3 | 2 | 3 | 2 | 3 |
| 4 | 1 | 4 | 4 | 3 | 4 | 4 | 2 | 4 | 1 | 2 | 4 | 4 | 3 | 2 |
| 5 | 2 | 3 | 4 | 1 | 2 | 4 | 2 | 1 | 2 | 2 | 1 | 3 | 1 | 3 |
| 6 | 3 | 3 | 3 | 3 | 2 | 2 | 1 | 1 | 3 | 3 | 3 | 3 | 2 | 2 |
| 7 | 4 | 3 | 3 | 2 | 3 | 2 | 2 | 1 | 2 | 1 | 1 | 2 | 1 | 2 |
| 8 | 3 | 4 | 4 | 3 | 2 | 4 | 3 | 3 | 3 | 3 | 2 | 1 | 3 | 3 |
| 9 | 3 | 3 | 4 | 3 | 3 | 3 | 2 | 4 | 3 | 3 | 1 | 3 | 3 | 2 |
| 10 | 4 | 3 | 4 | 3 | 2 | 2 | 3 | 3 | 4 | 3 | 2 | 4 | 3 | 3 |
| 11 | 3 | 3 | 3 | 2 | 2 | 2 | 1 | 2 | 1 | 3 | 1 | 3 | 1 | 2 |
| 12 | 4 | 4 | 4 | 2 | 3 | 3 | 3 | 4 | 4 | 3 | 3 | 4 | 2 | 2 |
| 13 | 3 | 3 | 4 | 3 | 3 | 3 | 3 | 4 | 3 | 2 | 2 | 3 | 2 | 3 |
| 14 | 3 | 3 | 2 | 3 | 4 | 3 | 2 | 1 | 1 | 4 | 2 | 3 | 2 | 3 |
| 15 | 4 | 3 | 3 | 2 | 3 | 4 | 3 | 2 | 3 | 4 | 2 | 3 | 2 | 2 |
| 16 | 3 | 4 | 2 | 3 | 4 | 3 | 2 | 3 | 3 | 2 | 3 | 3 | 2 | 3 |
| 17 | 4 | 4 | 4 | 3 | 4 | 4 | 4 | 2 | 4 | 4 | 1 | 4 | 2 | 4 |
| 18 | 3 | 3 | 4 | 3 | 3 | 3 | 3 | 4 | 2 | 3 | 3 | 3 | 3 | 3 |
| 19 | 3 | 4 | 4 | 3 | 2 | 3 | 3 | 3 | 2 | 4 | 4 | 4 | 4 | 4 |
| 20 | 4 | 4 | 4 | 4 | 4 | 4 | 2 | 2 | 3 | 4 | 4 | 4 | 3 | 4 |
| 21 | 3 | 4 | 2 | 3 | 2 | 2 | 3 | 3 | 1 | 2 | 2 | 1 | 3 | 2 |
| 22 | 3 | 3 | 3 | 4 | 3 | 2 | 2 | 4 | 1 | 2 | 4 | 4 | 3 | 3 |
| 23 | 3 | 3 | 4 | 3 | 3 | 1 | 3 | 3 | 4 | 2 | 2 | 4 | 3 | 3 |
| 24 | 1 | 4 | 3 | 2 | 2 | 3 | 3 | 3 | 2 | 2 | 1 | 2 | 1 | 3 |
| 25 | 2 | 4 | 4 | 4 | 3 | 3 | 2 | 4 | 4 | 4 | 3 | 4 | 4 | 3 |
| 26 | 4 | 4 | 4 | 4 | 4 | 2 | 4 | 3 | 3 | 3 | 4 | 2 | 1 | 4 |
| 27 | 4 | 4 | 4 | 4 | 3 | 4 | 1 | 4 | 2 | 3 | 3 | 4 | 4 | 3 |
| 28 | 4 | 3 | 4 | 4 | 2 | 4 | 3 | 2 | 1 | 3 | 2 | 4 | 4 | 4 |
| 29 | 3 | 3 | 4 | 3 | 2 | 3 | 2 | 3 | 4 | 2 | 3 | 4 | 3 | 3 |
| 30 | 1 | 3 | 4 | 4 | 3 | 3 | 2 | 3 | 2 | 2 | 2 | 3 | 2 | 1 |
| 31 | 24 | 3 | 3 | 2 | 3 | 3 | 3 | 2 | 3 | 3 | 3 | 3 | 3 | 3 |

| | y29 | y30 | y31 | y32 | y33 | y34 | y35 | y36 | y37 | y38 | y39 | y40 | y41 | y42 |
|----|-----|-----|-----|-----|-----|-----|-----|-----|-----|-----|-----|-----|-----|-----|
| 1 | 3 | 4 | 3 | 3 | 3 | 4 | 4 | 2 | 3 | 3 | 4 | 2 | 3 | 3 |
| 2 | 2 | 2 | 1 | 2 | 2 | 3 | 3 | 3 | 2 | 1 | 3 | 4 | 2 | 3 |
| 3 | 2 | 3 | 2 | 3 | 3 | 3 | 3 | 3 | 3 | 2 | 3 | 3 | 2 | 3 |
| 4 | 3 | 4 | 1 | 4 | 4 | 4 | 3 | 4 | 4 | 3 | 4 | 4 | 4 | 4 |
| 5 | 2 | 3 | 1 | 3 | 2 | 3 | 3 | 2 | 1 | 1 | 3 | 4 | 3 | 3 |
| 6 | 3 | 3 | 2 | 3 | 3 | 4 | 3 | 2 | 3 | 1 | 1 | 3 | 2 | 3 |
| 7 | 4 | 3 | 4 | 3 | 1 | 2 | 3 | 2 | 2 | 2 | 2 | 3 | 1 | 3 |
| 8 | 2 | 3 | 3 | 4 | 1 | 3 | 4 | 4 | 2 | 3 | 4 | 3 | 1 | 3 |
| 9 | 3 | 4 | 3 | 3 | 3 | 3 | 4 | 1 | 2 | 3 | 4 | 2 | 2 | 4 |
| 10 | 3 | 3 | 4 | 3 | 3 | 4 | 3 | 2 | 3 | 2 | 3 | 3 | 2 | 3 |
| 11 | 2 | 1 | 2 | 3 | 3 | 3 | 1 | 2 | 2 | 1 | 3 | 3 | 2 | 3 |
| 12 | 3 | 4 | 2 | 3 | 4 | 3 | 4 | 1 | 4 | 4 | 3 | 4 | 3 | 4 |
| 13 | 3 | 3 | 2 | 3 | 3 | 3 | 1 | 2 | 3 | 3 | 4 | 3 | 3 | 3 |
| 14 | 3 | 2 | 2 | 3 | 3 | 3 | 1 | 2 | 2 | 2 | 3 | 2 | 2 | 3 |
| 15 | 2 | 3 | 2 | 3 | 2 | 3 | 4 | 3 | 2 | 3 | 4 | 3 | 4 | 3 |
| 16 | 2 | 2 | 2 | 3 | 2 | 3 | 3 | 2 | 3 | 1 | 3 | 3 | 3 | 3 |
| 17 | 3 | 4 | 3 | 4 | 2 | 4 | 3 | 2 | 2 | 3 | 4 | 4 | 4 | 4 |
| 18 | 4 | 3 | 3 | 4 | 3 | 3 | 2 | 3 | 3 | 2 | 3 | 4 | 3 | 4 |
| 19 | 3 | 4 | 4 | 3 | 3 | 3 | 2 | 3 | 2 | 3 | 2 | 2 | 3 | 4 |
| 20 | 2 | 4 | 2 | 4 | 4 | 3 | 3 | 4 | 4 | 3 | 4 | 2 | 3 | 4 |
| 21 | 1 | 4 | 1 | 2 | 4 | 3 | 2 | 1 | 2 | 4 | 3 | 2 | 2 | 4 |
| 22 | 2 | 4 | 4 | 3 | 2 | 4 | 3 | 1 | 2 | 2 | 3 | 3 | 3 | 3 |
| 23 | 3 | 4 | 2 | 2 | 1 | 4 | 3 | 3 | 1 | 2 | 3 | 1 | 2 | 3 |
| 24 | 3 | 3 | 3 | 3 | 4 | 4 | 3 | 2 | 3 | 3 | 3 | 2 | 3 | 3 |
| 25 | 4 | 4 | 4 | 2 | 4 | 4 | 3 | 2 | 4 | 3 | 3 | 4 | 3 | 4 |
| 26 | 2 | 4 | 3 | 2 | 3 | 3 | 4 | 4 | 2 | 4 | 4 | 4 | 4 | 4 |
| 27 | 1 | 4 | 1 | 2 | 4 | 4 | 4 | 3 | 3 | 1 | 4 | 1 | 1 | 4 |
| 28 | 2 | 4 | 4 | 4 | 4 | 4 | 3 | 3 | 3 | 3 | 4 | 3 | 3 | 4 |
| 29 | 4 | 4 | 1 | 4 | 3 | 4 | 2 | 2 | 2 | 3 | 4 | 2 | 4 | 4 |
| 30 | 2 | 3 | 2 | 2 | 3 | 3 | 3 | 1 | 2 | 3 | 3 | 2 | 3 | 3 |
| 31 | 4 | 3 | 3 | 2 | 3 | 4 | 3 | 4 | 3 | 1 | 4 | 2 | 3 | 3 |

| | y43 | y44 | y45 | y46 | y47 | y48 | y49 | y50 | y51 | y52 | y53 | y54 | y55 | y56 |
|----|-----|-----|-----|-----|-----|-----|-----|-----|-----|-----|-----|-----|-----|-----|
| 1 | 4 | 2 | 3 | 2 | 3 | 2 | 3 | 3 | 4 | 4 | 2 | 3 | 3 | 4 |
| 2 | 4 | 3 | 1 | 4 | 4 | 4 | 3 | 4 | 3 | 2 | 2 | 3 | 3 | 4 |
| 3 | 4 | 3 | 2 | 3 | 3 | 3 | 3 | 3 | 3 | 4 | 3 | 2 | 2 | 2 |
| 4 | 1 | 4 | 4 | 4 | 3 | 4 | 3 | 4 | 4 | 4 | 2 | 4 | 4 | 4 |
| 5 | 1 | 3 | 2 | 1 | 2 | 3 | 3 | 4 | 4 | 3 | 3 | 3 | 3 | 4 |
| 6 | 2 | 2 | 3 | 2 | 3 | 3 | 3 | 3 | 3 | 3 | 3 | 2 | 3 | 2 |
| 7 | 3 | 1 | 1 | 1 | 1 | 1 | 3 | 1 | 1 | 3 | 3 | 3 | 3 | 3 |
| 8 | 3 | 3 | 2 | 1 | 3 | 2 | 4 | 4 | 4 | 3 | 1 | 1 | 3 | 1 |
| 9 | 4 | 3 | 3 | 3 | 3 | 3 | 2 | 3 | 4 | 3 | 2 | 3 | 3 | 3 |
| 10 | 3 | 3 | 4 | 3 | 2 | 2 | 3 | 3 | 3 | 4 | 2 | 4 | 3 | 3 |
| 11 | 2 | 3 | 3 | 2 | 3 | 3 | 3 | 3 | 3 | 3 | 2 | 3 | 3 | 3 |
| 12 | 3 | 3 | 3 | 3 | 4 | 3 | 4 | 2 | 4 | 3 | 2 | 4 | 3 | 4 |
| 13 | 3 | 3 | 2 | 2 | 3 | 3 | 3 | 4 | 3 | 3 | 2 | 3 | 3 | 3 |
| 14 | 2 | 3 | 2 | 2 | 2 | 3 | 3 | 3 | 3 | 4 | 2 | 2 | 3 | 4 |
| 15 | 4 | 3 | 1 | 3 | 3 | 4 | 2 | 3 | 4 | 4 | 2 | 3 | 4 | 4 |
| 16 | 3 | 3 | 2 | 2 | 3 | 3 | 3 | 3 | 3 | 1 | 2 | 1 | 3 | 3 |
| 17 | 2 | 4 | 2 | 3 | 2 | 4 | 2 | 2 | 3 | 4 | 2 | 3 | 4 | 4 |
| 18 | 3 | 4 | 3 | 3 | 3 | 4 | 4 | 3 | 4 | 4 | 3 | 3 | 3 | 4 |
| 19 | 2 | 3 | 3 | 2 | 3 | 3 | 4 | 1 | 3 | 4 | 4 | 4 | 4 | 4 |
| 20 | 2 | 4 | 2 | 3 | 2 | 4 | 4 | 3 | 4 | 4 | 3 | 2 | 2 | 2 |
| 21 | 4 | 3 | 2 | 4 | 2 | 3 | 4 | 4 | 1 | 4 | 2 | 2 | 4 | 3 |
| 22 | 3 | 2 | 2 | 2 | 3 | 2 | 4 | 2 | 4 | 1 | 2 | 3 | 3 | 3 |
| 23 | 3 | 3 | 3 | 2 | 3 | 3 | 3 | 3 | 3 | 4 | 4 | 1 | 3 | 3 |
| 24 | 1 | 2 | 3 | 2 | 2 | 3 | 4 | 3 | 3 | 3 | 3 | 2 | 3 | 3 |
| 25 | 3 | 4 | 2 | 4 | 4 | 4 | 2 | 3 | 4 | 4 | 3 | 4 | 4 | 3 |
| 26 | 2 | 4 | 2 | 2 | 3 | 4 | 4 | 4 | 4 | 4 | 2 | 2 | 3 | 4 |
| 27 | 4 | 4 | 4 | 3 | 4 | 4 | 4 | 3 | 4 | 3 | 3 | 4 | 3 | 4 |
| 28 | 3 | 3 | 2 | 2 | 3 | 3 | 2 | 3 | 4 | 4 | 3 | 3 | 3 | 3 |
| 29 | 3 | 2 | 2 | 3 | 4 | 3 | 4 | 4 | 4 | 4 | 2 | 3 | 3 | 3 |
| 30 | 3 | 3 | 1 | 1 | 4 | 4 | 1 | 3 | 3 | 4 | 3 | 1 | 3 | 3 |
| 31 | 2 | 2 | 3 | 2 | 3 | 3 | 4 | 3 | 4 | 3 | 4 | 2 | 2 | 4 |

| | y57 | y58 | y59 | y60 |
|----|-----|-----|-----|-----|
| 1 | 2 | 2 | 3 | 2 |
| 2 | 1 | 2 | 2 | 4 |
| 3 | 2 | 2 | 3 | 2 |
| 4 | 3 | 2 | 4 | 4 |
| 5 | 1 | 3 | 3 | 2 |
| 6 | 3 | 2 | 3 | 2 |
| 7 | 1 | 1 | 3 | 1 |
| 8 | 1 | 1 | 2 | 1 |
| 9 | 2 | 3 | 4 | 2 |
| 10 | 2 | 2 | 3 | 2 |
| 11 | 2 | 2 | 3 | 3 |
| 12 | 2 | 2 | 4 | 3 |
| 13 | 2 | 2 | 3 | 3 |
| 14 | 2 | 2 | 1 | 4 |
| 15 | 1 | 3 | 4 | 4 |
| 16 | 2 | 2 | 3 | 3 |
| 17 | 3 | 2 | 4 | 4 |
| 18 | 3 | 4 | 3 | 3 |
| 19 | 3 | 2 | 3 | 4 |
| 20 | 1 | 2 | 4 | 4 |
| 21 | 1 | 2 | 1 | 1 |
| 22 | 2 | 2 | 1 | 2 |
| 23 | 3 | 2 | 3 | 4 |
| 24 | 3 | 1 | 3 | 1 |
| 25 | 1 | 4 | 3 | 3 |
| 26 | 3 | 1 | 4 | 4 |
| 27 | 3 | 2 | 4 | 4 |
| 28 | 2 | 3 | 2 | 1 |
| 29 | 2 | 2 | 4 | 1 |
| 30 | 2 | 1 | 2 | 1 |
| 31 | 3 | 3 | 2 | 4 |

| | y01 | y02 | y03 | y04 | y05 | y06 | y07 | y08 | y09 | y10 | y11 | y12 | y13 | y14 |
|----|-----|-----|-----|-----|-----|-----|-----|-----|-----|-----|-----|-----|-----|-----|
| 32 | 2 | 4 | 3 | 4 | 2 | 3 | 2 | 3 | 3 | 3 | 4 | 3 | 3 | 4 |
| 33 | 4 | 4 | 1 | 4 | 4 | 4 | 3 | 3 | 4 | 1 | 4 | 4 | 1 | 4 |
| 34 | 3 | 3 | 3 | 4 | 4 | 1 | 4 | 3 | 3 | 3 | 4 | 4 | 1 | 4 |
| 35 | 1 | 4 | 1 | 2 | 4 | 3 | 2 | 3 | 3 | 3 | 4 | 2 | 2 | 3 |
| 36 | 2 | 4 | 3 | 3 | 3 | 2 | 4 | 1 | 3 | 3 | 4 | 3 | 3 | 3 |
| 37 | 4 | 3 | 2 | 2 | 1 | 2 | 3 | 3 | 3 | 4 | 2 | 3 | 1 | 3 |
| 38 | 2 | 4 | 1 | 1 | 4 | 3 | 3 | 3 | 4 | 2 | 2 | 1 | 3 | 3 |
| 39 | 2 | 4 | 2 | 3 | 4 | 3 | 2 | 2 | 3 | 2 | 4 | 3 | 1 | 3 |
| 40 | 4 | 4 | 3 | 4 | 2 | 4 | 2 | 4 | 3 | 4 | 3 | 3 | 3 | 4 |
| 41 | 3 | 4 | 3 | 4 | 4 | 2 | 3 | 3 | 2 | 4 | 3 | 3 | 3 | 4 |
| 42 | 2 | 3 | 3 | 4 | 3 | 4 | 1 | 3 | 3 | 2 | 2 | 3 | 2 | 4 |
| 43 | 3 | 2 | 2 | 2 | 3 | 3 | 3 | 3 | 3 | 3 | 2 | 3 | 2 | 3 |
| 44 | 1 | 3 | 3 | 4 | 3 | 3 | 3 | 3 | 2 | 3 | 3 | 3 | 2 | 3 |
| 45 | 3 | 4 | 2 | 4 | 4 | 4 | 2 | 4 | 3 | 3 | 4 | 4 | 2 | 4 |
| 46 | 3 | 3 | 2 | 3 | 1 | 3 | 4 | 3 | 3 | 3 | 3 | 3 | 1 | 3 |
| 47 | 4 | 4 | 3 | 1 | 1 | 2 | 1 | 3 | 2 | 3 | 4 | 4 | 1 | 3 |
| 48 | 3 | 4 | 4 | 2 | 2 | 2 | 1 | 2 | 2 | 3 | 3 | 2 | 1 | 4 |
| 49 | 4 | 4 | 1 | 3 | 3 | 2 | 3 | 2 | 3 | 4 | 3 | 3 | 2 | 3 |
| 50 | 2 | 2 | 2 | 3 | 4 | 2 | 2 | 2 | 2 | 4 | 4 | 3 | 4 | 3 |
| 51 | 2 | 4 | 3 | 4 | 2 | 3 | 2 | 3 | 3 | 3 | 4 | 3 | 3 | 4 |
| 52 | 4 | 4 | 1 | 4 | 4 | 4 | 3 | 3 | 4 | 1 | 4 | 4 | 1 | 4 |

| | y15 | y16 | y17 | y18 | y19 | y20 | y21 | y22 | y23 | y24 | y25 | y26 | y27 | y28 |
|----|-----|-----|-----|-----|-----|-----|-----|-----|-----|-----|-----|-----|-----|-----|
| 32 | 3 | 4 | 4 | 3 | 4 | 3 | 3 | 3 | 4 | 2 | 2 | 3 | 1 | 4 |
| 33 | 1 | 4 | 4 | 1 | 4 | 4 | 4 | 3 | 2 | 1 | 4 | 4 | 1 | 1 |
| 34 | 3 | 4 | 3 | 4 | 3 | 3 | 3 | 3 | 3 | 4 | 2 | 3 | 2 | 3 |
| 35 | 2 | 4 | 4 | 2 | 3 | 3 | 4 | 1 | 2 | 3 | 2 | 3 | 3 | 2 |
| 36 | 3 | 4 | 3 | 3 | 4 | 3 | 2 | 3 | 3 | 3 | 2 | 3 | 4 | 2 |
| 37 | 3 | 3 | 3 | 1 | 1 | 2 | 2 | 4 | 1 | 1 | 2 | 3 | 1 | 2 |
| 38 | 2 | 2 | 4 | 1 | 2 | 2 | 2 | 2 | 2 | 3 | 4 | 3 | 3 | 2 |
| 39 | 3 | 4 | 3 | 2 | 2 | 2 | 2 | 1 | 1 | 2 | 2 | 4 | 3 | 3 |
| 40 | 4 | 4 | 3 | 2 | 2 | 2 | 4 | 1 | 2 | 3 | 4 | 4 | 2 | 2 |
| 41 | 4 | 4 | 4 | 3 | 3 | 3 | 3 | 3 | 3 | 2 | 4 | 4 | 3 | 2 |
| 42 | 2 | 4 | 3 | 1 | 3 | 3 | 2 | 4 | 2 | 3 | 2 | 4 | 2 | 2 |
| 43 | 3 | 3 | 3 | 1 | 2 | 2 | 2 | 3 | 3 | 3 | 2 | 3 | 2 | 3 |
| 44 | 3 | 3 | 3 | 2 | 2 | 2 | 1 | 2 | 1 | 3 | 1 | 3 | 1 | 2 |
| 45 | 4 | 4 | 4 | 2 | 3 | 3 | 3 | 4 | 4 | 2 | 3 | 4 | 2 | 2 |
| 46 | 3 | 3 | 4 | 3 | 3 | 3 | 3 | 4 | 3 | 2 | 2 | 3 | 2 | 3 |
| 47 | 3 | 4 | 2 | 3 | 2 | 2 | 3 | 3 | 1 | 2 | 2 | 1 | 3 | 2 |
| 48 | 3 | 3 | 3 | 4 | 3 | 2 | 2 | 4 | 1 | 2 | 4 | 4 | 3 | 3 |
| 49 | 3 | 3 | 4 | 3 | 3 | 1 | 3 | 3 | 4 | 2 | 2 | 4 | 3 | 3 |
| 50 | 24 | 3 | 3 | 2 | 3 | 3 | 3 | 2 | 3 | 3 | 3 | 3 | 3 | 3 |
| 51 | 3 | 4 | 4 | 3 | 4 | 3 | 3 | 3 | 4 | 2 | 2 | 3 | 1 | 4 |
| 52 | 1 | 4 | 4 | 4 | 4 | 4 | 4 | 3 | 2 | 1 | 4 | 4 | 1 | 1 |

| | y29 | y30 | y31 | y32 | y33 | y34 | y35 | y36 | y37 | y38 | y39 | y40 | y41 | y42 |
|----|-----|-----|-----|-----|-----|-----|-----|-----|-----|-----|-----|-----|-----|-----|
| 32 | 4 | 2 | 4 | 4 | 2 | 2 | 4 | 2 | 3 | 3 | 2 | 3 | 3 | 2 |
| 33 | 3 | 4 | 1 | 2 | 2 | 3 | 1 | 1 | 1 | 4 | 4 | 4 | 4 | 4 |
| 34 | 4 | 4 | 2 | 3 | 4 | 3 | 3 | 4 | 3 | 3 | 3 | 2 | 3 | 4 |
| 35 | 3 | 4 | 2 | 3 | 4 | 4 | 3 | 2 | 3 | 2 | 4 | 3 | 3 | 3 |
| 36 | 3 | 2 | 3 | 2 | 3 | 3 | 4 | 3 | 3 | 4 | 3 | 3 | 3 | 3 |
| 37 | 3 | 4 | 4 | 3 | 2 | 1 | 2 | 2 | 2 | 1 | 2 | 3 | 3 | 3 |
| 38 | 1 | 2 | 2 | 2 | 2 | 2 | 1 | 2 | 1 | 2 | 3 | 3 | 3 | 4 |
| 39 | 1 | 4 | 3 | 3 | 3 | 3 | 3 | 1 | 3 | 1 | 4 | 2 | 3 | 3 |
| 40 | 3 | 4 | 2 | 2 | 3 | 4 | 3 | 2 | 3 | 3 | 4 | 2 | 2 | 4 |
| 41 | 3 | 3 | 3 | 3 | 3 | 4 | 4 | 2 | 3 | 3 | 4 | 2 | 3 | 3 |
| 42 | 2 | 2 | 1 | 2 | 2 | 3 | 3 | 3 | 2 | 1 | 3 | 4 | 2 | 3 |
| 43 | 2 | 3 | 2 | 3 | 3 | 3 | 3 | 3 | 3 | 2 | 3 | 3 | 2 | 3 |
| 44 | 2 | 2 | 2 | 3 | 3 | 3 | 2 | 2 | 2 | 1 | 3 | 3 | 2 | 3 |
| 45 | 3 | 4 | 2 | 3 | 3 | 3 | 4 | 1 | 4 | 4 | 3 | 4 | 3 | 4 |
| 46 | 3 | 3 | 2 | 3 | 4 | 3 | 2 | 2 | 3 | 3 | 4 | 3 | 3 | 3 |
| 47 | 1 | 4 | 1 | 2 | 4 | 3 | 2 | 1 | 2 | 4 | 3 | 2 | 2 | 4 |
| 48 | 2 | 4 | 4 | 3 | 2 | 4 | 3 | 1 | 2 | 2 | 3 | 3 | 3 | 3 |
| 49 | 3 | 4 | 2 | 2 | 1 | 4 | 3 | 3 | 1 | 2 | 3 | 1 | 2 | 3 |
| 50 | 4 | 3 | 3 | 2 | 3 | 4 | 3 | 4 | 3 | 1 | 4 | 2 | 3 | 3 |
| 51 | 4 | 2 | 4 | 4 | 2 | 2 | 4 | 2 | 3 | 3 | 2 | 3 | 3 | 2 |
| 52 | 3 | 4 | 1 | 2 | 4 | 3 | 1 | 1 | 1 | 4 | 4 | 4 | 4 | 4 |

| | y43 | y44 | y45 | y46 | y47 | y48 | y49 | y50 | y51 | y52 | y53 | y54 | y55 | y56 |
|----|-----|-----|-----|-----|-----|-----|-----|-----|-----|-----|-----|-----|-----|-----|
| 32 | 2 | 4 | 3 | 3 | 3 | 4 | 4 | 4 | 4 | 3 | 2 | 2 | 4 | 4 |
| 33 | 1 | 1 | 4 | 3 | 4 | 4 | 4 | 1 | 4 | 4 | 4 | 3 | 4 | 4 |
| 34 | 2 | 3 | 4 | 3 | 2 | 2 | 3 | 3 | 1 | 4 | 2 | 2 | 3 | 4 |
| 35 | 2 | 3 | 3 | 2 | 3 | 3 | 3 | 1 | 4 | 2 | 3 | 4 | 3 | 3 |
| 36 | 4 | 2 | 3 | 3 | 3 | 3 | 2 | 3 | 4 | 2 | 4 | 2 | 2 | 4 |
| 37 | 3 | 1 | 4 | 1 | 3 | 3 | 4 | 2 | 3 | 4 | 4 | 4 | 3 | 2 |
| 38 | 2 | 4 | 4 | 2 | 1 | 2 | 4 | 4 | 3 | 2 | 4 | 1 | 3 | 2 |
| 39 | 3 | 2 | 2 | 2 | 3 | 1 | 3 | 1 | 3 | 1 | 1 | 1 | 4 | 3 |
| 40 | 3 | 4 | 1 | 3 | 2 | 3 | 4 | 3 | 3 | 3 | 2 | 3 | 3 | 3 |
| 41 | 4 | 2 | 3 | 2 | 3 | 2 | 3 | 3 | 4 | 4 | 2 | 3 | 3 | 4 |
| 42 | 4 | 3 | 1 | 4 | 4 | 4 | 3 | 4 | 3 | 2 | 2 | 3 | 3 | 4 |
| 43 | 4 | 3 | 1 | 3 | 3 | 3 | 3 | 3 | 3 | 4 | 3 | 2 | 2 | 2 |
| 44 | 2 | 3 | 3 | 2 | 3 | 3 | 3 | 3 | 3 | 3 | 2 | 3 | 3 | 3 |
| 45 | 3 | 3 | 3 | 3 | 4 | 3 | 4 | 2 | 4 | 3 | 2 | 4 | 3 | 4 |
| 46 | 3 | 3 | 2 | 2 | 3 | 3 | 3 | 4 | 3 | 3 | 2 | 3 | 3 | 3 |
| 47 | 4 | 3 | 1 | 4 | 2 | 3 | 4 | 4 | 1 | 4 | 2 | 2 | 4 | 3 |
| 48 | 3 | 2 | 2 | 2 | 3 | 2 | 4 | 2 | 4 | 2 | 2 | 3 | 3 | 3 |
| 49 | 3 | 3 | 3 | 2 | 3 | 3 | 3 | 3 | 3 | 4 | 4 | 1 | 3 | 3 |
| 50 | 2 | 2 | 3 | 2 | 3 | 3 | 4 | 3 | 4 | 3 | 4 | 2 | 2 | 4 |
| 51 | 2 | 4 | 3 | 3 | 3 | 4 | 4 | 4 | 4 | 3 | 2 | 2 | 4 | 4 |
| 52 | 1 | 1 | 4 | 1 | 4 | 4 | 4 | 1 | 4 | 4 | 4 | 3 | 4 | 4 |

| | y57 | y58 | y59 | y60 |
|----|-----|-----|-----|-----|
| 32 | 2 | 3 | 3 | 2 |
| 33 | 2 | 1 | 4 | 4 |
| 34 | 4 | 3 | 4 | 2 |
| 35 | 2 | 4 | 2 | 2 |
| 36 | 3 | 2 | 2 | 2 |
| 37 | 3 | 4 | 3 | 4 |
| 38 | 1 | 2 | 3 | 2 |
| 39 | 1 | 1 | 1 | 1 |
| 40 | 1 | 2 | 3 | 3 |
| 41 | 2 | 2 | 3 | 2 |
| 42 | 1 | 2 | 2 | 4 |
| 43 | 2 | 2 | 3 | 2 |
| 44 | 2 | 2 | 3 | 3 |
| 45 | 2 | 2 | 4 | 3 |
| 46 | 2 | 2 | 3 | 3 |
| 47 | 1 | 2 | 1 | 1 |
| 48 | 2 | 2 | 1 | 2 |
| 49 | 3 | 2 | 3 | 4 |
| 50 | 3 | 3 | 2 | 4 |
| 51 | 2 | 3 | 3 | 2 |
| 52 | 2 | 1 | 4 | 4 |

LAMPIRAN B - 2
DATA KASAR ANGKET UJI COBA
KONSEP DIRI

| | x01 | x02 | x03 | x04 | x05 | x06 | x07 | x08 | x09 | x10 | x11 | x12 | x13 | x14 |
|----|-----|-----|-----|-----|-----|-----|-----|-----|-----|-----|-----|-----|-----|-----|
| 1 | 3 | 3 | 1 | 2 | 3 | 2 | 3 | 1 | 2 | 3 | 3 | 3 | 3 | 4 |
| 2 | 2 | 3 | 3 | 3 | 1 | 1 | 1 | 2 | 3 | 4 | 2 | 3 | 2 | 4 |
| 3 | 3 | 2 | 2 | 4 | 3 | 3 | 3 | 3 | 4 | 3 | 2 | 3 | 2 | 3 |
| 4 | 2 | 1 | 4 | 3 | 2 | 4 | 2 | 4 | 1 | 3 | 4 | 4 | 1 | 4 |
| 5 | 1 | 2 | 3 | 3 | 4 | 3 | 3 | 3 | 3 | 3 | 3 | 3 | 1 | 3 |
| 6 | 2 | 2 | 2 | 1 | 3 | 3 | 2 | 2 | 2 | 2 | 3 | 3 | 2 | 3 |
| 7 | 4 | 3 | 3 | 4 | 1 | 1 | 4 | 1 | 3 | 4 | 1 | 1 | 2 | 1 |
| 8 | 2 | 4 | 4 | 2 | 3 | 3 | 1 | 3 | 4 | 3 | 2 | 3 | 2 | 3 |
| 9 | 3 | 2 | 1 | 1 | 3 | 3 | 2 | 2 | 3 | 3 | 3 | 4 | 2 | 3 |
| 10 | 3 | 1 | 2 | 3 | 4 | 2 | 3 | 3 | 3 | 4 | 3 | 2 | 3 | 3 |
| 11 | 1 | 3 | 2 | 3 | 2 | 3 | 3 | 1 | 2 | 1 | 3 | 3 | 2 | 2 |
| 12 | 4 | 4 | 3 | 4 | 3 | 4 | 2 | 4 | 3 | 3 | 4 | 4 | 2 | 4 |
| 13 | 3 | 4 | 3 | 3 | 2 | 3 | 4 | 3 | 4 | 4 | 3 | 2 | 1 | 4 |
| 14 | 3 | 1 | 3 | 1 | 2 | 3 | 1 | 1 | 1 | 2 | 2 | 3 | 4 | 3 |
| 15 | 4 | 3 | 4 | 3 | 2 | 3 | 3 | 3 | 2 | 3 | 2 | 1 | 3 | 2 |
| 16 | 3 | 2 | 3 | 2 | 3 | 2 | 3 | 2 | 3 | 1 | 3 | 3 | 4 | 3 |
| 17 | 1 | 3 | 2 | 3 | 1 | 1 | 2 | 4 | 3 | 2 | 2 | 2 | 3 | 4 |
| 18 | 3 | 4 | 3 | 3 | 4 | 4 | 3 | 3 | 2 | 2 | 3 | 4 | 2 | 2 |
| 19 | 4 | 3 | 1 | 4 | 3 | 2 | 1 | 3 | 4 | 4 | 4 | 3 | 4 | 4 |
| 20 | 3 | 3 | 2 | 2 | 2 | 3 | 4 | 1 | 3 | 3 | 2 | 4 | 2 | 4 |
| 21 | 1 | 2 | 3 | 3 | 3 | 4 | 2 | 3 | 2 | 3 | 4 | 2 | 3 | 3 |
| 22 | 3 | 3 | 4 | 2 | 3 | 1 | 1 | 2 | 1 | 3 | 3 | 3 | 1 | 4 |
| 23 | 2 | 4 | 3 | 1 | 3 | 2 | 2 | 3 | 4 | 3 | 4 | 2 | 3 | 1 |
| 24 | 4 | 3 | 3 | 2 | 4 | 3 | 2 | 4 | 3 | 3 | 2 | 1 | 3 | 3 |
| 25 | 1 | 2 | 2 | 3 | 3 | 1 | 3 | 1 | 1 | 1 | 3 | 3 | 3 | 3 |
| 26 | 3 | 3 | 4 | 3 | 2 | 3 | 4 | 3 | 2 | 4 | 3 | 4 | 2 | 2 |
| 27 | 3 | 4 | 3 | 1 | 4 | 2 | 3 | 3 | 3 | 3 | 3 | 3 | 2 | 3 |
| 28 | 4 | 1 | 2 | 4 | 3 | 3 | 2 | 3 | 2 | 4 | 4 | 2 | 3 | 3 |
| 29 | 3 | 3 | 1 | 2 | 1 | 4 | 1 | 2 | 2 | 3 | 2 | 3 | 3 | 3 |
| 30 | 1 | 2 | 2 | 3 | 3 | 1 | 3 | 2 | 1 | 2 | 3 | 1 | 2 | 1 |
| 31 | 3 | 3 | 4 | 1 | 2 | 3 | 2 | 3 | 2 | 3 | 4 | 2 | 3 | 2 |

| | x15 | x16 | x17 | x18 | x19 | x20 | x21 | x22 | x23 | x24 | x25 | x26 | x27 | x28 |
|----|-----|-----|-----|-----|-----|-----|-----|-----|-----|-----|-----|-----|-----|-----|
| 1 | 3 | 4 | 4 | 3 | 2 | 1 | 3 | 2 | 3 | 3 | 4 | 4 | 3 | 2 |
| 2 | 2 | 4 | 3 | 1 | 3 | 3 | 2 | 4 | 2 | 2 | 2 | 4 | 2 | 1 |
| 3 | 3 | 3 | 3 | 2 | 1 | 2 | 2 | 3 | 3 | 3 | 2 | 3 | 2 | 3 |
| 4 | 2 | 4 | 1 | 3 | 2 | 3 | 4 | 3 | 1 | 2 | 4 | 4 | 3 | 2 |
| 5 | 2 | 3 | 2 | 1 | 4 | 4 | 2 | 2 | 2 | 2 | 1 | 3 | 3 | 3 |
| 6 | 3 | 3 | 3 | 4 | 3 | 2 | 3 | 2 | 3 | 3 | 2 | 3 | 2 | 1 |
| 7 | 2 | 3 | 1 | 2 | 1 | 1 | 2 | 1 | 2 | 1 | 3 | 2 | 1 | 2 |
| 8 | 3 | 4 | 2 | 3 | 2 | 4 | 3 | 3 | 3 | 3 | 2 | 4 | 3 | 4 |
| 9 | 3 | 3 | 3 | 3 | 3 | 3 | 2 | 4 | 3 | 3 | 4 | 3 | 3 | 2 |
| 10 | 4 | 3 | 4 | 3 | 4 | 2 | 2 | 3 | 3 | 3 | 2 | 4 | 3 | 3 |
| 11 | 3 | 3 | 3 | 4 | 3 | 3 | 2 | 2 | 4 | 3 | 1 | 3 | 1 | 3 |
| 12 | 4 | 4 | 1 | 2 | 1 | 3 | 2 | 1 | 3 | 2 | 3 | 4 | 3 | 3 |
| 13 | 3 | 3 | 4 | 3 | 3 | 3 | 3 | 4 | 3 | 2 | 2 | 3 | 2 | 1 |
| 14 | 2 | 3 | 2 | 1 | 2 | 4 | 2 | 3 | 2 | 3 | 3 | 2 | 2 | 1 |
| 15 | 3 | 4 | 3 | 3 | 2 | 3 | 4 | 3 | 2 | 4 | 4 | 2 | 4 | 2 |
| 16 | 2 | 3 | 3 | 4 | 3 | 3 | 2 | 3 | 3 | 3 | 2 | 2 | 3 | 4 |
| 17 | 1 | 1 | 2 | 3 | 4 | 4 | 2 | 1 | 2 | 1 | 2 | 3 | 2 | 2 |
| 18 | 2 | 3 | 4 | 2 | 1 | 1 | 3 | 4 | 2 | 2 | 3 | 3 | 2 | 2 |
| 19 | 3 | 2 | 3 | 3 | 2 | 4 | 3 | 3 | 3 | 4 | 3 | 4 | 4 | 4 |
| 20 | 4 | 3 | 4 | 4 | 3 | 2 | 4 | 2 | 2 | 3 | 4 | 4 | 2 | 2 |
| 21 | 2 | 4 | 1 | 3 | 2 | 2 | 1 | 3 | 4 | 2 | 2 | 3 | 4 | 1 |
| 22 | 4 | 2 | 3 | 3 | 3 | 3 | 2 | 3 | 2 | 2 | 3 | 3 | 4 | 4 |
| 23 | 3 | 4 | 4 | 1 | 4 | 4 | 4 | 2 | 2 | 4 | 3 | 2 | 1 | 2 |
| 24 | 4 | 2 | 3 | 4 | 2 | 2 | 3 | 3 | 4 | 4 | 3 | 3 | 2 | 3 |
| 25 | 4 | 3 | 1 | 1 | 3 | 3 | 3 | 4 | 1 | 3 | 3 | 3 | 1 | 1 |
| 26 | 3 | 4 | 2 | 3 | 2 | 1 | 3 | 3 | 4 | 1 | 2 | 2 | 3 | 2 |
| 27 | 1 | 4 | 3 | 2 | 3 | 3 | 4 | 3 | 4 | 3 | 3 | 2 | 3 | 2 |
| 28 | 2 | 2 | 3 | 4 | 4 | 2 | 3 | 2 | 3 | 2 | 2 | 3 | 3 | 3 |
| 29 | 4 | 2 | 2 | 3 | 3 | 4 | 2 | 3 | 4 | 3 | 3 | 2 | 2 | 3 |
| 30 | 3 | 2 | 4 | 3 | 2 | 2 | 1 | 1 | 2 | 3 | 2 | 1 | 1 | 1 |
| 31 | 4 | 2 | 3 | 1 | 2 | 2 | 3 | 2 | 2 | 3 | 4 | 4 | 3 | 2 |

c:\data\indro\konsep.sav

| | x29 | x30 | x31 | x32 | x33 | x34 | x35 | x36 | x37 | x38 | x39 | x40 | x41 | x42 |
|----|-----|-----|-----|-----|-----|-----|-----|-----|-----|-----|-----|-----|-----|-----|
| 1 | 3 | 3 | 3 | 2 | 3 | 4 | 4 | 2 | 4 | 3 | 2 | 3 | 4 | 4 |
| 2 | 2 | 2 | 1 | 1 | 2 | 2 | 3 | 3 | 2 | 3 | 3 | 4 | 2 | 3 |
| 3 | 3 | 3 | 2 | 3 | 3 | 3 | 3 | 3 | 3 | 2 | 3 | 3 | 2 | 3 |
| 4 | 3 | 4 | 3 | 4 | 4 | 4 | 2 | 1 | 4 | 2 | 4 | 4 | 4 | 4 |
| 5 | 2 | 3 | 3 | 2 | 2 | 3 | 3 | 2 | 1 | 2 | 3 | 4 | 3 | 2 |
| 6 | 3 | 3 | 2 | 2 | 3 | 4 | 4 | 2 | 3 | 3 | 4 | 3 | 2 | 3 |
| 7 | 4 | 3 | 3 | 3 | 1 | 2 | 3 | 2 | 2 | 2 | 2 | 3 | 1 | 3 |
| 8 | 3 | 3 | 3 | 4 | 4 | 3 | 4 | 4 | 3 | 3 | 4 | 3 | 4 | 3 |
| 9 | 3 | 4 | 3 | 3 | 3 | 3 | 4 | 1 | 2 | 4 | 4 | 2 | 2 | 4 |
| 10 | 3 | 3 | 3 | 3 | 3 | 4 | 3 | 2 | 3 | 3 | 3 | 3 | 2 | 3 |
| 11 | 2 | 2 | 2 | 3 | 3 | 3 | 2 | 2 | 2 | 2 | 3 | 3 | 2 | 2 |
| 12 | 1 | 4 | 2 | 3 | 4 | 3 | 4 | 1 | 4 | 4 | 3 | 4 | 3 | 4 |
| 13 | 3 | 3 | 2 | 4 | 3 | 3 | 4 | 2 | 3 | 3 | 4 | 3 | 3 | 3 |
| 14 | 3 | 3 | 3 | 2 | 2 | 2 | 3 | 2 | 2 | 3 | 2 | 3 | 2 | 2 |
| 15 | 2 | 2 | 3 | 2 | 3 | 2 | 3 | 2 | 4 | 3 | 4 | 3 | 4 | 3 |
| 16 | 2 | 3 | 2 | 2 | 2 | 3 | 2 | 3 | 3 | 3 | 3 | 1 | 3 | 2 |
| 17 | 3 | 3 | 3 | 1 | 2 | 2 | 3 | 2 | 4 | 1 | 2 | 2 | 3 | 2 |
| 18 | 3 | 4 | 3 | 2 | 3 | 3 | 4 | 2 | 2 | 3 | 4 | 3 | 3 | 2 |
| 19 | 3 | 2 | 4 | 3 | 2 | 3 | 4 | 2 | 3 | 4 | 2 | 3 | 3 | 2 |
| 20 | 3 | 4 | 2 | 3 | 4 | 3 | 4 | 4 | 3 | 3 | 3 | 4 | 3 | 4 |
| 21 | 4 | 4 | 3 | 3 | 2 | 2 | 4 | 2 | 3 | 2 | 3 | 2 | 3 | 4 |
| 22 | 3 | 3 | 1 | 1 | 3 | 2 | 2 | 4 | 1 | 3 | 4 | 3 | 2 | 2 |
| 23 | 4 | 3 | 3 | 2 | 3 | 3 | 4 | 2 | 2 | 2 | 3 | 3 | 3 | 4 |
| 24 | 2 | 3 | 4 | 2 | 2 | 3 | 4 | 4 | 3 | 2 | 3 | 3 | 2 | 2 |
| 25 | 3 | 3 | 4 | 4 | 3 | 1 | 3 | 3 | 1 | 2 | 3 | 3 | 1 | 2 |
| 26 | 2 | 4 | 4 | 1 | 3 | 3 | 4 | 4 | 3 | 3 | 3 | 2 | 3 | 2 |
| 27 | 1 | 4 | 2 | 3 | 4 | 2 | 2 | 3 | 1 | 2 | 4 | 3 | 1 | 2 |
| 28 | 3 | 1 | 4 | 3 | 3 | 2 | 2 | 1 | 2 | 2 | 1 | 1 | 1 | 3 |
| 29 | 4 | 3 | 3 | 4 | 3 | 2 | 3 | 2 | 3 | 3 | 3 | 2 | 4 | 2 |
| 30 | 1 | 3 | 3 | 2 | 1 | 4 | 1 | 1 | 2 | 2 | 1 | 4 | 1 | 3 |
| 31 | 3 | 2 | 1 | 3 | 3 | 2 | 4 | 2 | 3 | 1 | 3 | 2 | 1 | 2 |

c:\data\indro\konsep.sav

| | x43 | x44 | x45 | x46 | x47 | x48 | x49 | x50 | x51 | x52 | x53 | x54 | x55 | x56 |
|----|-----|-----|-----|-----|-----|-----|-----|-----|-----|-----|-----|-----|-----|-----|
| 1 | 3 | 3 | 2 | 2 | 3 | 2 | 3 | 3 | 4 | 3 | 2 | 3 | 3 | 4 |
| 2 | 4 | 3 | 1 | 2 | 4 | 1 | 3 | 2 | 3 | 3 | 2 | 1 | 2 | 2 |
| 3 | 3 | 3 | 3 | 3 | 3 | 3 | 3 | 3 | 3 | 4 | 3 | 4 | 3 | 3 |
| 4 | 3 | 4 | 2 | 1 | 3 | 4 | 3 | 4 | 2 | 3 | 4 | 3 | 4 | 3 |
| 5 | 1 | 3 | 2 | 1 | 2 | 3 | 3 | 3 | 4 | 1 | 3 | 2 | 3 | 2 |
| 6 | 2 | 2 | 3 | 2 | 3 | 3 | 3 | 3 | 3 | 2 | 3 | 2 | 2 | 2 |
| 7 | 2 | 1 | 1 | 1 | 1 | 1 | 3 | 2 | 1 | 3 | 3 | 1 | 2 | 1 |
| 8 | 3 | 3 | 2 | 1 | 3 | 2 | 4 | 4 | 3 | 4 | 1 | 3 | 3 | 4 |
| 9 | 4 | 3 | 3 | 3 | 4 | 3 | 2 | 3 | 4 | 3 | 2 | 2 | 2 | 3 |
| 10 | 3 | 3 | 2 | 3 | 2 | 2 | 3 | 3 | 3 | 4 | 2 | 3 | 4 | 4 |
| 11 | 2 | 3 | 1 | 2 | 3 | 3 | 3 | 3 | 3 | 3 | 2 | 4 | 3 | 3 |
| 12 | 3 | 3 | 3 | 3 | 4 | 3 | 2 | 2 | 1 | 2 | 1 | 2 | 3 | 4 |
| 13 | 3 | 3 | 2 | 2 | 3 | 3 | 3 | 4 | 3 | 3 | 2 | 3 | 3 | 2 |
| 14 | 2 | 3 | 3 | 3 | 2 | 1 | 2 | 2 | 3 | 4 | 3 | 2 | 4 | 3 |
| 15 | 4 | 3 | 1 | 3 | 3 | 4 | 3 | 3 | 4 | 3 | 2 | 4 | 1 | 2 |
| 16 | 3 | 2 | 2 | 3 | 3 | 2 | 3 | 4 | 2 | 3 | 4 | 2 | 3 | 4 |
| 17 | 2 | 3 | 1 | 4 | 1 | 3 | 2 | 3 | 2 | 1 | 2 | 2 | 2 | 1 |
| 18 | 2 | 3 | 3 | 4 | 2 | 4 | 3 | 3 | 2 | 3 | 3 | 2 | 2 | 3 |
| 19 | 3 | 3 | 4 | 3 | 3 | 4 | 3 | 3 | 4 | 3 | 3 | 3 | 4 | 3 |
| 20 | 3 | 3 | 3 | 4 | 2 | 2 | 4 | 4 | 3 | 2 | 4 | 3 | 3 | 3 |
| 21 | 3 | 2 | 4 | 2 | 4 | 3 | 2 | 3 | 2 | 3 | 3 | 2 | 3 | 3 |
| 22 | 3 | 3 | 1 | 4 | 3 | 3 | 2 | 2 | 1 | 1 | 2 | 3 | 1 | 2 |
| 23 | 3 | 4 | 2 | 2 | 4 | 3 | 3 | 2 | 3 | 3 | 3 | 4 | 3 | 2 |
| 24 | 4 | 2 | 3 | 3 | 2 | 2 | 4 | 3 | 3 | 4 | 3 | 2 | 4 | 2 |
| 25 | 3 | 1 | 1 | 4 | 3 | 3 | 2 | 3 | 2 | 2 | 1 | 3 | 2 | 1 |
| 26 | 3 | 3 | 3 | 4 | 2 | 3 | 3 | 1 | 2 | 3 | 2 | 3 | 4 | 3 |
| 27 | 3 | 3 | 2 | 1 | 3 | 4 | 4 | 4 | 3 | 3 | 1 | 2 | 3 | 3 |
| 28 | 3 | 3 | 2 | 2 | 1 | 2 | 2 | 3 | 2 | 2 | 2 | 3 | 3 | 4 |
| 29 | 4 | 2 | 4 | 3 | 3 | 2 | 2 | 3 | 4 | 3 | 3 | 4 | 3 | 2 |
| 30 | 2 | 2 | 3 | 4 | 1 | 1 | 1 | 1 | 2 | 3 | 2 | 3 | 2 | 3 |
| 31 | 3 | 4 | 2 | 1 | 3 | 4 | 2 | 3 | 3 | 4 | 3 | 3 | 2 | 2 |

| | x57 | x58 | x59 | x60 |
|----|-----|-----|-----|-----|
| 1 | 3 | 4 | 3 | 4 |
| 2 | 3 | 3 | 4 | 3 |
| 3 | 4 | 3 | 3 | 2 |
| 4 | 3 | 2 | 3 | 3 |
| 5 | 1 | 1 | 2 | 1 |
| 6 | 2 | 2 | 1 | 3 |
| 7 | 3 | 1 | 3 | 2 |
| 8 | 2 | 2 | 3 | 4 |
| 9 | 4 | 3 | 4 | 3 |
| 10 | 3 | 2 | 3 | 4 |
| 11 | 3 | 2 | 3 | 3 |
| 12 | 4 | 3 | 4 | 3 |
| 13 | 2 | 1 | 3 | 3 |
| 14 | 2 | 3 | 3 | 2 |
| 15 | 1 | 2 | 3 | 4 |
| 16 | 3 | 2 | 1 | 2 |
| 17 | 2 | 1 | 2 | 3 |
| 18 | 3 | 4 | 3 | 2 |
| 19 | 3 | 3 | 4 | 3 |
| 20 | 3 | 3 | 2 | 3 |
| 21 | 4 | 2 | 3 | 3 |
| 22 | 2 | 3 | 3 | 2 |
| 23 | 1 | 2 | 3 | 4 |
| 24 | 3 | 3 | 4 | 3 |
| 25 | 2 | 3 | 3 | 3 |
| 26 | 4 | 2 | 1 | 1 |
| 27 | 3 | 4 | 4 | 3 |
| 28 | 2 | 1 | 2 | 2 |
| 29 | 1 | 2 | 3 | 4 |
| 30 | 1 | 2 | 1 | 3 |
| 31 | 3 | 4 | 3 | 4 |

| | x01 | x02 | x03 | x04 | x05 | x06 | x07 | x08 | x09 | x10 | x11 | x12 | x13 | x14 |
|----|-----|-----|-----|-----|-----|-----|-----|-----|-----|-----|-----|-----|-----|-----|
| 32 | 2 | 2 | 3 | 4 | 1 | 2 | 3 | 1 | 1 | 2 | 1 | 3 | 3 | 1 |
| 33 | 3 | 1 | 2 | 3 | 3 | 4 | 3 | 3 | 3 | 3 | 2 | 3 | 1 | 2 |
| 34 | 4 | 3 | 3 | 2 | 2 | 3 | 4 | 3 | 3 | 2 | 3 | 4 | 4 | 3 |
| 35 | 1 | 1 | 4 | 1 | 1 | 2 | 3 | 2 | 1 | 1 | 1 | 1 | 3 | 3 |
| 36 | 3 | 2 | 2 | 2 | 2 | 1 | 2 | 3 | 3 | 3 | 4 | 3 | 1 | 2 |
| 37 | 3 | 4 | 1 | 3 | 4 | 3 | 3 | 3 | 4 | 3 | 2 | 2 | 3 | 1 |
| 38 | 4 | 1 | 3 | 2 | 3 | 2 | 4 | 3 | 3 | 4 | 2 | 3 | 3 | 4 |
| 39 | 1 | 3 | 4 | 3 | 1 | 3 | 1 | 1 | 2 | 2 | 1 | 3 | 2 | 1 |
| 40 | 2 | 1 | 2 | 4 | 3 | 4 | 2 | 2 | 1 | 1 | 2 | 1 | 1 | 2 |
| 41 | 3 | 3 | 1 | 2 | 3 | 2 | 3 | 1 | 2 | 3 | 3 | 3 | 3 | 4 |
| 42 | 2 | 3 | 3 | 3 | 1 | 1 | 1 | 2 | 3 | 4 | 2 | 3 | 2 | 4 |
| 43 | 3 | 2 | 2 | 4 | 3 | 3 | 3 | 3 | 4 | 3 | 2 | 3 | 2 | 3 |
| 44 | 1 | 3 | 2 | 3 | 2 | 3 | 3 | 1 | 2 | 1 | 3 | 3 | 2 | 2 |
| 45 | 4 | 4 | 3 | 4 | 3 | 4 | 2 | 4 | 3 | 3 | 4 | 4 | 2 | 4 |
| 46 | 3 | 4 | 3 | 3 | 2 | 3 | 4 | 3 | 4 | 4 | 3 | 2 | 1 | 4 |
| 47 | 1 | 2 | 3 | 3 | 3 | 4 | 2 | 3 | 2 | 3 | 4 | 2 | 3 | 3 |
| 48 | 3 | 3 | 4 | 2 | 3 | 1 | 1 | 2 | 1 | 3 | 3 | 3 | 1 | 4 |
| 49 | 2 | 4 | 3 | 1 | 3 | 2 | 2 | 3 | 4 | 3 | 4 | 2 | 3 | 1 |
| 50 | 3 | 3 | 4 | 1 | 2 | 3 | 2 | 3 | 2 | 3 | 4 | 2 | 3 | 2 |
| 51 | 2 | 2 | 3 | 4 | 1 | 2 | 3 | 1 | 1 | 2 | 1 | 3 | 3 | 1 |
| 52 | 3 | 1 | 2 | 3 | 3 | 4 | 3 | 3 | 3 | 3 | 2 | 3 | 1 | 2 |

| | x15 | x16 | x17 | x18 | x19 | x20 | x21 | x22 | x23 | x24 | x25 | x26 | x27 | x28 |
|----|-----|-----|-----|-----|-----|-----|-----|-----|-----|-----|-----|-----|-----|-----|
| 32 | 3 | 2 | 4 | 3 | 1 | 3 | 2 | 4 | 3 | 3 | 2 | 2 | 3 | 4 |
| 33 | 1 | 2 | 3 | 4 | 3 | 3 | 3 | 3 | 2 | 1 | 1 | 2 | 3 | 1 |
| 34 | 3 | 1 | 1 | 2 | 2 | 1 | 1 | 3 | 3 | 4 | 2 | 4 | 4 | 3 |
| 35 | 2 | 3 | 3 | 4 | 4 | 3 | 2 | 1 | 1 | 2 | 3 | 3 | 2 | 2 |
| 36 | 2 | 2 | 3 | 2 | 3 | 3 | 4 | 2 | 2 | 2 | 2 | 4 | 2 | 1 |
| 37 | 3 | 4 | 1 | 2 | 1 | 4 | 2 | 3 | 2 | 3 | 3 | 4 | 3 | 2 |
| 38 | 2 | 3 | 2 | 3 | 2 | 1 | 3 | 2 | 4 | 3 | 2 | 2 | 3 | 2 |
| 39 | 1 | 2 | 4 | 3 | 4 | 3 | 2 | 2 | 1 | 2 | 1 | 3 | 2 | 2 |
| 40 | 3 | 3 | 3 | 4 | 3 | 2 | 3 | 2 | 2 | 2 | 3 | 4 | 1 | 4 |
| 41 | 3 | 4 | 4 | 3 | 2 | 1 | 3 | 2 | 3 | 3 | 4 | 4 | 3 | 2 |
| 42 | 2 | 4 | 3 | 1 | 3 | 3 | 2 | 2 | 2 | 2 | 2 | 4 | 2 | 1 |
| 43 | 3 | 3 | 3 | 2 | 1 | 2 | 2 | 3 | 3 | 3 | 2 | 3 | 2 | 3 |
| 44 | 3 | 3 | 3 | 4 | 2 | 3 | 2 | 2 | 4 | 3 | 1 | 3 | 3 | 3 |
| 45 | 4 | 4 | 1 | 2 | 1 | 3 | 2 | 1 | 3 | 2 | 3 | 4 | 2 | 3 |
| 46 | 3 | 3 | 4 | 3 | 3 | 3 | 3 | 4 | 3 | 2 | 2 | 3 | 2 | 1 |
| 47 | 2 | 4 | 1 | 3 | 2 | 2 | 1 | 3 | 4 | 2 | 2 | 3 | 4 | 1 |
| 48 | 2 | 2 | 3 | 3 | 3 | 3 | 2 | 3 | 2 | 2 | 3 | 3 | 4 | 4 |
| 49 | 1 | 4 | 4 | 1 | 4 | 4 | 4 | 2 | 2 | 4 | 3 | 2 | 3 | 2 |
| 50 | 2 | 2 | 3 | 1 | 2 | 2 | 3 | 2 | 2 | 3 | 4 | 4 | 3 | 2 |
| 51 | 3 | 2 | 4 | 3 | 1 | 3 | 2 | 2 | 3 | 3 | 2 | 2 | 3 | 4 |
| 52 | 1 | 2 | 3 | 4 | 3 | 3 | 3 | 3 | 2 | 1 | 1 | 2 | 3 | 1 |

| | x29 | x30 | x31 | x32 | x33 | x34 | x35 | x36 | x37 | x38 | x39 | x40 | x41 | x42 |
|----|-----|-----|-----|-----|-----|-----|-----|-----|-----|-----|-----|-----|-----|-----|
| 32 | 4 | 1 | 2 | 2 | 2 | 2 | 1 | 3 | 2 | 3 | 2 | 2 | 3 | 2 |
| 33 | 4 | 3 | 1 | 1 | 1 | 1 | 2 | 4 | 4 | 3 | 2 | 4 | 4 | 3 |
| 34 | 3 | 1 | 2 | 2 | 3 | 4 | 4 | 3 | 3 | 4 | 2 | 4 | 3 | 3 |
| 35 | 2 | 2 | 4 | 2 | 3 | 2 | 2 | 3 | 3 | 2 | 2 | 3 | 3 | 1 |
| 36 | 3 | 1 | 1 | 3 | 4 | 3 | 1 | 1 | 3 | 3 | 4 | 3 | 1 | 1 |
| 37 | 1 | 3 | 3 | 4 | 1 | 4 | 4 | 3 | 2 | 2 | 2 | 3 | 3 | 4 |
| 38 | 4 | 4 | 2 | 2 | 3 | 3 | 2 | 1 | 1 | 1 | 2 | 2 | 2 | 3 |
| 39 | 2 | 2 | 3 | 3 | 4 | 4 | 3 | 3 | 1 | 1 | 2 | 2 | 3 | 3 |
| 40 | 1 | 2 | 2 | 1 | 2 | 2 | 4 | 2 | 3 | 3 | 1 | 3 | 2 | 1 |
| 41 | 3 | 3 | 3 | 2 | 3 | 4 | 4 | 2 | 4 | 3 | 2 | 3 | 4 | 4 |
| 42 | 2 | 2 | 1 | 1 | 2 | 3 | 3 | 3 | 2 | 4 | 3 | 4 | 2 | 3 |
| 43 | 3 | 3 | 2 | 3 | 3 | 3 | 3 | 3 | 3 | 2 | 3 | 3 | 2 | 3 |
| 44 | 2 | 2 | 2 | 3 | 3 | 2 | 2 | 2 | 2 | 2 | 3 | 3 | 2 | 2 |
| 45 | 1 | 4 | 2 | 3 | 4 | 3 | 4 | 1 | 4 | 4 | 3 | 4 | 3 | 4 |
| 46 | 3 | 3 | 2 | 4 | 3 | 3 | 4 | 2 | 3 | 3 | 4 | 3 | 3 | 3 |
| 47 | 4 | 4 | 3 | 3 | 2 | 2 | 4 | 2 | 3 | 2 | 3 | 2 | 3 | 4 |
| 48 | 3 | 3 | 1 | 1 | 3 | 3 | 2 | 4 | 1 | 4 | 4 | 3 | 2 | 2 |
| 49 | 4 | 3 | 3 | 2 | 3 | 3 | 4 | 2 | 2 | 2 | 3 | 3 | 3 | 4 |
| 50 | 3 | 2 | 1 | 3 | 3 | 2 | 4 | 2 | 3 | 1 | 3 | 2 | 1 | 2 |
| 51 | 4 | 1 | 2 | 2 | 2 | 2 | 1 | 3 | 2 | 3 | 2 | 2 | 3 | 2 |
| 52 | 4 | 3 | 1 | 1 | 1 | 1 | 2 | 4 | 4 | 3 | 2 | 4 | 4 | 3 |

| | x43 | x44 | x45 | x46 | x47 | x48 | x49 | x50 | x51 | x52 | x53 | x54 | x55 | x56 |
|----|-----|-----|-----|-----|-----|-----|-----|-----|-----|-----|-----|-----|-----|-----|
| 32 | 4 | 2 | 1 | 4 | 4 | 3 | 2 | 2 | 1 | 2 | 2 | 1 | 2 | 3 |
| 33 | 3 | 3 | 2 | 2 | 3 | 3 | 4 | 3 | 2 | 1 | 3 | 3 | 2 | 1 |
| 34 | 1 | 3 | 3 | 2 | 1 | 1 | 2 | 1 | 3 | 2 | 3 | 2 | 3 | 2 |
| 35 | 2 | 2 | 3 | 2 | 1 | 1 | 4 | 3 | 3 | 2 | 2 | 3 | 4 | 3 |
| 36 | 3 | 3 | 4 | 4 | 2 | 2 | 3 | 4 | 2 | 3 | 3 | 3 | 3 | 4 |
| 37 | 2 | 4 | 3 | 2 | 4 | 4 | 4 | 3 | 2 | 3 | 4 | 3 | 3 | 2 |
| 38 | 2 | 4 | 3 | 1 | 2 | 3 | 3 | 2 | 3 | 3 | 3 | 2 | 2 | 3 |
| 39 | 2 | 2 | 1 | 4 | 3 | 3 | 2 | 3 | 2 | 3 | 2 | 2 | 1 | 1 |
| 40 | 2 | 3 | 2 | 4 | 1 | 2 | 2 | 2 | 1 | 2 | 3 | 1 | 2 | 3 |
| 41 | 3 | 3 | 2 | 2 | 3 | 2 | 3 | 3 | 4 | 3 | 2 | 3 | 3 | 4 |
| 42 | 4 | 3 | 1 | 2 | 4 | 1 | 3 | 2 | 3 | 3 | 2 | 1 | 2 | 2 |
| 43 | 3 | 3 | 3 | 3 | 3 | 3 | 3 | 3 | 3 | 4 | 3 | 3 | 3 | 3 |
| 44 | 2 | 3 | 1 | 2 | 3 | 3 | 3 | 3 | 3 | 3 | 2 | 4 | 3 | 3 |
| 45 | 3 | 3 | 3 | 3 | 4 | 3 | 2 | 2 | 1 | 2 | 1 | 2 | 3 | 4 |
| 46 | 3 | 3 | 2 | 2 | 3 | 3 | 3 | 4 | 3 | 3 | 2 | 3 | 3 | 2 |
| 47 | 3 | 2 | 4 | 2 | 4 | 3 | 2 | 3 | 2 | 3 | 3 | 2 | 3 | 3 |
| 48 | 3 | 3 | 1 | 4 | 3 | 3 | 2 | 2 | 1 | 1 | 2 | 3 | 1 | 2 |
| 49 | 2 | 4 | 2 | 2 | 4 | 3 | 1 | 2 | 3 | 3 | 3 | 4 | 3 | 2 |
| 50 | 3 | 4 | 2 | 1 | 3 | 4 | 2 | 3 | 3 | 4 | 3 | 3 | 2 | 2 |
| 51 | 4 | 2 | 1 | 4 | 4 | 3 | 2 | 2 | 1 | 2 | 2 | 1 | 2 | 3 |
| 52 | 3 | 3 | 2 | 2 | 3 | 3 | 4 | 3 | 2 | 1 | 3 | 3 | 2 | 1 |

| | x57 | x58 | x59 | x60 |
|----|-----|-----|-----|-----|
| 32 | 2 | 2 | 3 | 1 |
| 33 | 4 | 3 | 4 | 3 |
| 34 | 3 | 3 | 2 | 3 |
| 35 | 1 | 2 | 1 | 1 |
| 36 | 2 | 3 | 4 | 4 |
| 37 | 3 | 3 | 3 | 3 |
| 38 | 1 | 2 | 2 | 2 |
| 39 | 3 | 2 | 2 | 1 |
| 40 | 2 | 1 | 3 | 4 |
| 41 | 3 | 4 | 3 | 4 |
| 42 | 3 | 3 | 4 | 3 |
| 43 | 4 | 3 | 3 | 2 |
| 44 | 3 | 2 | 3 | 3 |
| 45 | 4 | 3 | 4 | 3 |
| 46 | 2 | 1 | 3 | 3 |
| 47 | 4 | 2 | 3 | 3 |
| 48 | 2 | 3 | 3 | 2 |
| 49 | 1 | 2 | 3 | 4 |
| 50 | 3 | 4 | 3 | 4 |
| 51 | 2 | 2 | 3 | 1 |
| 52 | 4 | 3 | 4 | 3 |

LAMPIRAN C - 1
VALIDITAS DAN RELIABILITAS
ANGKET MOTIF BERAFILIASI

RELIABILITY ANALYSIS - SCALE (ALPHA)

Item-total Statistics motif afiliasi

| | Scale Mean if Item Deleted | Scale Variance if Item Deleted | Corrected Item- Total Correlation | Alpha if Item Deleted |
|-----|-------------------------------------|---|--|-----------------------------|
| Y01 | 168,6154 | 312,2021 | ,3058 | ,8256 |
| Y02 | 167,9231 | 322,6606 | ,0094 + | ,8304 |
| Y03 | 169,0192 | 323,9016 | -,0422 + | ,8321 |
| Y04 | 168,1731 | 312,2244 | ,3119 | ,8255 |
| Y05 | 168,3654 | 308,9423 | ,4041 | ,8236 |
| Y06 | 168,4231 | 312,7587 | ,3278 | ,8254 |
| Y07 | 168,8077 | 319,6878 | ,0796 + | ,8302 |
| Y08 | 168,5962 | 314,6376 | ,3149 | ,8259 |
| Y09 | 168,7115 | 323,8171 | -,0387 + | ,8310 |
| Y10 | 168,2885 | 314,0132 | ,2908 | ,8261 |
| Y11 | 168,2308 | 308,0633 | ,4790 | ,8226 |
| Y12 | 168,1346 | 311,5305 | ,4369 | ,8240 |
| Y13 | 169,1731 | 309,4400 | ,3621 | ,8243 |
| Y14 | 167,9808 | 310,7643 | ,5471 | ,8231 |
| Y15 | 167,6154 | 294,7903 | ,0770 + | ,8716 |
| Y16 | 167,8654 | 316,5894 | ,3343 | ,8264 |
| Y17 | 167,8846 | 311,5943 | ,5003 | ,8237 |
| Y18 | 168,7115 | 311,5818 | ,3166 | ,8254 |
| Y19 | 168,5192 | 311,9016 | ,3947 | ,8245 |
| Y20 | 168,5577 | 311,0358 | ,4172 | ,8240 |
| Y21 | 168,7885 | 312,2877 | ,3677 | ,8249 |
| Y22 | 168,5385 | 312,3318 | ,2883 | ,8260 |
| Y23 | 168,8654 | 306,6286 | ,4297 | ,8228 |
| Y24 | 168,7500 | 313,7598 | ,3064 | ,8259 |
| Y25 | 168,8462 | 307,5445 | ,4218 | ,8231 |
| Y26 | 168,0962 | 311,0690 | ,4012 | ,8242 |
| Y27 | 169,0000 | 313,0588 | ,2862 | ,8261 |
| Y28 | 168,6923 | 313,7466 | ,3114 | ,8258 |
| Y29 | 168,6923 | 309,7074 | ,4153 | ,8237 |
| Y30 | 168,0769 | 313,1704 | ,3250 | ,8255 |
| Y31 | 168,9423 | 319,7025 | ,0715 + | ,8306 |
| Y32 | 168,5192 | 320,6859 | ,0867 + | ,8294 |
| Y33 | 168,5192 | 312,7643 | ,3090 | ,8257 |
| Y34 | 168,1154 | 315,0060 | ,3246 | ,8259 |
| Y35 | 168,5192 | 313,1957 | ,2869 | ,8261 |
| Y36 | 169,0769 | 311,5234 | ,3227 | ,8253 |
| Y37 | 168,8654 | 310,0403 | ,4322 | ,8236 |
| Y38 | 168,9038 | 311,3435 | ,3047 | ,8256 |
| Y39 | 168,0962 | 314,3631 | ,3325 | ,8257 |
| Y40 | 168,5577 | 320,3692 | ,0717 + | ,8300 |
| Y41 | 168,6346 | 311,1776 | ,4257 | ,8240 |
| Y42 | 168,0192 | 315,7839 | ,3664 | ,8259 |
| Y43 | 168,6154 | 327,2609 | -,1428 + | ,8343 |
| Y44 | 168,5192 | 314,0192 | ,2856 | ,8262 |
| Y45 | 168,8462 | 312,6817 | ,2942 | ,8259 |

RELIABILITY ANALYSIS - SCALE (ALPHA)

Item-total Statistics motif afiliasi

| | Scale Mean if Item Deleted | Scale Variance if Item Deleted | Corrected Item- Total Correlation | Alpha if Item Deleted |
|-----|-------------------------------------|---|--|-----------------------------|
| Y46 | 168,9038 | 313,2651 | ,3103 | ,8257 |
| Y47 | 168,4423 | 313,8594 | ,3421 | ,8255 |
| Y48 | 168,3077 | 311,0015 | ,4277 | ,8239 |
| Y49 | 168,0769 | 320,8567 | ,0713 * | ,8297 |
| Y50 | 168,4423 | 323,3495 | -,0262 * | ,8321 |
| Y51 | 168,0192 | 307,3918 | ,5190 | ,8220 |
| Y52 | 168,1154 | 312,4570 | ,3235 | ,8254 |
| Y53 | 168,7692 | 320,7692 | ,0610 * | ,8302 |
| Y54 | 168,7500 | 310,7794 | ,3556 | ,8247 |
| Y55 | 168,2500 | 322,7794 | ,0103 * | ,8302 |
| Y56 | 168,0769 | 309,7979 | ,4915 | ,8231 |
| Y57 | 169,3077 | 312,6094 | ,3681 | ,8249 |
| Y58 | 169,1923 | 314,5113 | ,2947 | ,8261 |
| Y59 | 168,5192 | 307,7447 | ,4475 | ,8228 |
| Y60 | 168,6923 | 306,5701 | ,3974 | ,8233 |

Reliability Coefficients

N of Cases = 52,0

N of Items = 60

Alpha = ,8292

LAMPIRAN C - 2
VALIDITAS DAN RELIABILITAS
ANGKET KONSEP DIRI

RELIABILITY ANALYSIS - SCALE (ALPHA)

Item-total Statistics konsep diri

| | Scale Mean if Item Deleted | Scale Variance if Item Deleted | Corrected Item-Total Correlation | Alpha if Item Deleted |
|-----|----------------------------|--------------------------------|----------------------------------|-----------------------|
| X01 | 156,0385 | 241,9201 | ,3949 | ,8146 |
| X02 | 156,0385 | 243,8416 | ,3316 | ,8162 |
| X03 | 155,9615 | 260,4691 | -,2075 * | ,8285 |
| X04 | 156,0192 | 259,2741 | -,1601 * | ,8281 |
| X05 | 156,1154 | 243,3982 | ,3804 | ,8152 |
| X06 | 156,0192 | 242,9996 | ,3602 | ,8155 |
| X07 | 156,1538 | 255,8974 | -,0546 * | ,8252 |
| X08 | 156,1731 | 242,9302 | ,3872 | ,8150 |
| X09 | 156,1346 | 239,7658 | ,4641 | ,8128 |
| X10 | 155,8462 | 244,0935 | ,3672 | ,8156 |
| X11 | 155,9038 | 242,9121 | ,3913 | ,8149 |
| X12 | 155,9423 | 246,2515 | ,2956 | ,8172 |
| X13 | 156,2885 | 254,1701 | ,0067 * | ,8235 |
| X14 | 155,8654 | 243,0207 | ,3401 | ,8159 |
| X15 | 156,0000 | 245,4902 | ,3101 | ,8168 |
| X16 | 155,6923 | 244,1388 | ,3755 | ,8155 |
| X17 | 155,8654 | 256,0403 | -,0595 * | ,8260 |
| X18 | 155,9615 | 255,9593 | -,0569 * | ,8258 |
| X19 | 156,1538 | 262,0151 | -,2510 * | ,8299 |
| X20 | 155,9808 | 255,4310 | -,0389 * | ,8248 |
| X21 | 156,0962 | 245,8925 | ,3299 | ,8166 |
| X22 | 156,0769 | 246,4253 | ,2903 | ,8173 |
| X23 | 156,0192 | 246,2545 | ,2990 | ,8172 |
| X24 | 156,0577 | 246,6044 | ,3032 | ,8171 |
| X25 | 156,1154 | 245,3198 | ,3210 | ,8166 |
| X26 | 155,6154 | 245,0256 | ,3636 | ,8159 |
| X27 | 156,0577 | 246,1339 | ,3017 | ,8171 |
| X28 | 156,3462 | 253,1719 | ,0289 * | ,8238 |
| X29 | 155,8654 | 255,5305 | -,0421 * | ,8248 |
| X30 | 155,8269 | 244,2636 | ,3641 | ,8157 |
| X31 | 156,1923 | 252,9427 | ,0465 * | ,8228 |
| X32 | 156,1731 | 243,9106 | ,3530 | ,8158 |
| X33 | 155,9231 | 243,7979 | ,4011 | ,8150 |
| X34 | 155,9231 | 246,8567 | ,2934 | ,8174 |
| X35 | 155,5769 | 238,4842 | ,5078 | ,8117 |
| X36 | 156,2308 | 256,4947 | -,0745 * | ,8256 |
| X37 | 156,0192 | 242,9996 | ,3878 | ,8150 |
| X38 | 156,0385 | 246,8612 | ,2843 | ,8175 |
| X39 | 155,8077 | 242,5113 | ,4457 | ,8140 |
| X40 | 155,7308 | 252,7104 | ,0744 * | ,8217 |
| X41 | 156,0769 | 243,6802 | ,3614 | ,8156 |
| X42 | 155,8846 | 242,6923 | ,4241 | ,8143 |
| X43 | 155,8269 | 247,5969 | ,2994 | ,8174 |
| X44 | 155,7885 | 246,2485 | ,3842 | ,8161 |
| X45 | 156,3846 | 243,5354 | ,3622 | ,8155 |

RELIABILITY ANALYSIS - SCALE (ALPHA)

Item-total Statistics konsep diri

| | Scale Mean if Item Deleted | Scale Variance if Item Deleted | Corrected Item- Total Correlation | Alpha if Item Deleted |
|-----|-------------------------------------|---|--|-----------------------------|
| X46 | 156,0577 | 261,8201 | -,2314 * | ,8303 |
| X47 | 155,8462 | 243,6621 | ,3536 | ,8157 |
| X48 | 155,9615 | 245,0965 | ,3270 | ,8165 |
| X49 | 155,9231 | 247,4842 | ,2890 | ,8175 |
| X50 | 155,8654 | 245,2560 | ,3782 | ,8158 |
| X51 | 156,0962 | 243,9317 | ,3617 | ,8156 |
| X52 | 155,9231 | 246,0332 | ,3055 | ,8170 |
| X53 | 156,1538 | 253,6621 | ,0350 * | ,8224 |
| X54 | 156,0385 | 245,4495 | ,3281 | ,8165 |
| X55 | 155,9808 | 243,8624 | ,4176 | ,8148 |
| X56 | 156,0192 | 244,8428 | ,3321 | ,8163 |
| X57 | 156,0192 | 244,9996 | ,3017 | ,8169 |
| X58 | 156,1731 | 246,1459 | ,3002 | ,8171 |
| X59 | 155,7500 | 245,8775 | ,3180 | ,8168 |
| X60 | 155,8269 | 243,1263 | ,3845 | ,8151 |

Reliability Coefficients

N of Cases = 52,0

N of Items = 60

Alpha = ,8209

LAMPIRAN D - 1

ANGKET PENELITIAN MOTIF BERAFILIASI

PETUNJUK PENGISIAN

1. Bacalah pernyataan-pernyataan pada lembar berikut, kemudian kerjakanlah dengan sungguh-sungguh sesuai dengan keadaan adik-adik yang sebenarnya.
2. Tidak ada jawaban yang salah, semua jawaban adalah benar jika diisi dengan jujur sesuai keadaan.
3. Pilih salah satu dari empat pilihan jawaban yang ada dan paling sesuai bagi adik-adik dengan memberi tanda "silang" (X).
 - a. SS : SANGAT SETUJU dengan pernyataan yang ada.
 - b. S : SETUJU dengan pernyataan yang ada.
 - c. TS : TIDAK SETUJU dengan pernyataan yang ada.
 - d. STS : SANGAT TIDAK SETUJU dengan pernyataan yang ada
4. Bila akan terjadi pembetulan jawaban, maka lingkarkanlah jawaban yang dianggap salah dan kemudian silanglah jawaban yang dianggap betul.
Contoh : S STS
5. Kerjakanlah semua nomor dan usahakanlah jangan sampai ada nomor yang terlewati.
Periksalah kembali apakah semua pernyataan tersebut telah terjawab.

SELAMAT MENGERJAKAN

ANGKET I

1. Dapat memahami orang lain merupakan kebahagiaan tersendiri bagi saya.
2. Saya lebih suka berada bersama teman-teman daripada sendirian.
3. Saya tidak tertarik untuk berkumpul dengan teman-teman.
4. Saya lebih suka berada di lingkungan yang penuh persaudaraan.
5. Saya merasa dihormati di lingkungan saya.
6. Saya yakin tidak ada teman yang akan mengkhianati saya.
7. Saya tidak merasa kecewa bila berpisah dengan sahabat saya.
8. Saya wajib mementingkan kepentingan bersama daripada kepentingan sendiri.
9. Saya banyak memperoleh hal yang baru dalam berhubungan dengan orang lain.
10. Sebaiknya kita jangan terlalu menghargai orang yang belum kita kenal.
11. Saya membutuhkan banyak teman disaat saya mengalami kesusahan.
12. Saya merasa senang jika teman memberikan kepercayaan kepada saya.

13. Saya punya keinginan untuk mempunyai teman sebanyak mungkin.
14. Saya tidak mengalami kesepian atau kesendirian dalam hidup ini karena ada teman akrab yang menemani.
15. Saya memperhitungkan untung ruginya dalam berteman.
16. Saya bangga jika mendapat pujian dari orang lain.
17. Banyak teman yang minta nasehat pada saya jika mereka punya persoalan.
18. Jika ada teman yang menceritakan rahasia orang lain, saya menganggap hal itu sesuatu yang wajar.
19. Pada saat menunggu teman, saya lebih suka menggunakan waktu untuk mengobrol dengan orang lain.
20. Saya punya keinginan untuk tetap menjaga persahabatan dengan teman meskipun ia telah tinggal di kota lain.
21. Menurut saya, saya akan dipandang baik oleh orang lain jika saya menuruti apa kemauan mereka.
22. Kegiatan bersama mempererat rasa persatuan antar teman.
23. Saya merasa aman jika ada orang lain yang mendukung pendapat saya.
24. Saya suka jika ada teman yang memperhatikan kehidupan saya.
25. Saya takut melakukan sesuatu yang bisa membuat teman kecewa.
26. Kegiatan di lingkungan saya tidak menguntungkan saya.

27. Saya merasa dihargai orang lain.
28. Saya tidak ragu-ragu mengucapkan terima kasih pada orang lain yang telah menolong kesulitan saya.
29. Saya hanya membantu teman yang saya kenal dekat saja.
30. Saya suka bekerjasama dengan teman dalam suatu kegiatan.
31. Saya merasa gelisah bila harus menunggu orang lain tanpa ada teman yang menemani.
32. Saya tidak suka jika diberi nasehat oleh orang yang saya anggap kurang berpengalaman.
33. Saya suka mendapatkan pertolongan dari orang lain bila saya sedang bekerja.
34. Saya menginginkan keterlibatan orang lain dalam memecahkan masalah saya.
35. Saya merasa cukup senang jika dapat memperhatikan orang lain dan lingkungan saya.
36. Menurut saya harga diri seseorang ditentukan oleh tingkah lakunya.
37. Saya tidak akan rela jika harga diri saya dihina oleh orang lain.
38. Sikap tenggang rasa yang berlebihan dalam pergaulan akan merugikan diri sendiri.
39. Bagi saya hidup tenggang rasa penting untuk kemajuan bersama.
40. Saya tidak khawatir untuk masuk dalam lingkungan baru.

41. Pendapat saya pasti lebih baik daripada pendapat orang lain.
42. Saya lebih suka mengatasi dan membicarakan setiap masalah yang ada bersama-sama.
43. Saya tidak akan menyalahgunakan kepercayaan yang diberikan pembimbing kepada saya.
44. Saya merasa cemas jika diberi kepercayaan untuk menyimpan rahasia teman.
45. Saya menghargai teman hanya karena prestasinya saja.
46. Saya yakin jika saya mengalami kesulitan pasti teman-teman akan mau menolong saya.
47. Saya cukup terbuka untuk menerima masukan dari teman.

LEMBAR JAWABAN ANGGKET I

Umur :..... th Jenis Kelamin: wanita / pria Pendidikan :.....

| | | | | | | | | | |
|-----|----|---|----|-----|-----|----|---|----|-----|
| 1. | SS | S | TS | STS | 25. | SS | S | TS | STS |
| 2. | SS | S | TS | STS | 26. | SS | S | TS | STS |
| 3. | SS | S | TS | STS | 27. | SS | S | TS | STS |
| 4. | SS | S | TS | STS | 28. | SS | S | TS | STS |
| 5. | SS | S | TS | STS | 29. | SS | S | TS | STS |
| 6. | SS | S | TS | STS | 30. | SS | S | TS | STS |
| 7. | SS | S | TS | STS | 31. | SS | S | TS | STS |
| 8. | SS | S | TS | STS | 32. | SS | S | TS | STS |
| 9. | SS | S | TS | STS | 33. | SS | S | TS | STS |
| 10. | SS | S | TS | STS | 34. | SS | S | TS | STS |
| 11. | SS | S | TS | STS | 35. | SS | S | TS | STS |
| 12. | SS | S | TS | STS | 36. | SS | S | TS | STS |
| 13. | SS | S | TS | STS | 37. | SS | S | TS | STS |
| 14. | SS | S | TS | STS | 38. | SS | S | TS | STS |
| 15. | SS | S | TS | STS | 39. | SS | S | TS | STS |
| 16. | SS | S | TS | STS | 40. | SS | S | TS | STS |
| 17. | SS | S | TS | STS | 41. | SS | S | TS | STS |
| 18. | SS | S | TS | STS | 42. | SS | S | TS | STS |
| 19. | SS | S | TS | STS | 43. | SS | S | TS | STS |
| 20. | SS | S | TS | STS | 44. | SS | S | TS | STS |
| 21. | SS | S | TS | STS | 45. | SS | S | TS | STS |
| 22. | SS | S | TS | STS | 46. | SS | S | TS | STS |
| 23. | SS | S | TS | STS | 47. | SS | S | TS | STS |
| 24. | SS | S | TS | STS | | | | | |

LAMPIRAN D - 2
ANGKET PENELITIAN KONSEP DIRI

PETUNJUK PENGISIAN

1. Bacalah pernyataan-pernyataan pada lembar berikut, kemudian kerjakanlah dengan sungguh-sungguh sesuai dengan keadaan adik-adik yang sebenarnya.
2. Tidak ada jawaban yang salah, semua jawaban adalah benar jika diisi dengan jujur sesuai keadaan.
3. Pilih salah satu dari empat pilihan jawaban yang ada dan paling sesuai bagi adik-adik dengan memberi tanda "silang" (X).
 - a. SS : SANGAT SETUJU dengan pernyataan yang ada.
 - b. S : SETUJU dengan pernyataan yang ada.
 - c. TS : TIDAK SETUJU dengan pernyataan yang ada.
 - d. STS : SANGAT TIDAK SETUJU dengan pernyataan yang ada
4. Bila akan terjadi pembetulan jawaban, maka lingkarilah jawaban yang dianggap salah dan kemudian silanglah jawaban yang dianggap betul.
Contoh : SS S STS
5. Kerjakanlah semua nomor dan usahakanlah jangan sampai ada nomor yang terlewati.
Periksalah kembali apakah semua pernyataan tersebut telah terjawab.

SELAMAT MENGERJAKAN

ANGKET II

1. Saya seseorang yang berbadan sehat.
2. Saya menjaga fisik saya dengan baik.
3. Saya sering ragu-ragu dalam mengambil keputusan.
4. Teman-teman dapat memahami setiap kesulitan saya.
5. Saat yang menyenangkan bila berkumpul dengan teman-teman.
6. Saya kurang peduli dengan peraturan-peraturan yang ada di lingkungan.
7. Penampilan saya tidak disukai teman-teman.
8. Saya yakin akan kemampuan yang saya miliki.
9. Meskipun saya tinggal di asrama saya tidak minder.
10. Saya diremehkan teman-teman.
11. Saya akan menegur teman yang melanggar peraturan tanpa menyinggung perasaannya.
12. Saya menghormati orang yang dapat menghormati orang lain.
13. Dalam menghadiri acara resmi saya berpenampilan rapi.
14. Bagi saya kekurangan dari segi fisik bukan merupakan masalah.
15. Saya tak yakin dengan kemampuan saya.
16. Teman-teman tidak pernah membicarakan dan membandingkan kekurangan diri saya dengan orang lain.

17. Pembimbing saya mendidik saya dengan baik.
18. Saya suka melakukan sesuatu yang saya anggap benar.
19. Keadaan fisik saya tidak mendukung kegiatan saya.
20. Saya merasa puas dengan tugas yang telah saya kerjakan.
21. Saya mampu menyelesaikan tugas yang diberikan pada saya dengan baik.
22. Saya merasa teman-teman kurang dapat menerima kehadiran saya.
23. Saya akan melaksanakan kewajiban saya dengan baik meskipun tidak diawasi orang lain.
24. Saya wajib mematuhi tata tertib yang berlaku.
25. Cara saya berjalan tak membuat saya canggung tampil di muka umum.
26. Saya mempunyai wajah yang cakep sebagai modal untuk mempunyai banyak teman.
27. Dalam bertukarpikiran saya takut pendapat saya ditolak teman-teman.
28. Saya tidak akan meminta maaf kepada teman yang lebih muda dari saya.
29. Masa depan saya tergantung pada diri saya sendiri.
30. Dengan berusaha keras kita mampu meraih yang kita inginkan.
31. Saya takut tampil di muka umum.

32. Teman-teman selalu menegur apabila saya melakukan suatu kesalahan.
33. Saya tidak berani berbohong pada orang tua.
34. Dengan keadaan fisik saya, tak ada kesulitan bagi saya untuk berteman.
35. Model pakaian saya tidak ketinggalan jaman.
36. Saya tidak akan mengerjakan tugas saya tanpa adanya perintah dari pembimbing saya.
37. Hal-hal yang baik untuk saya pasti baik juga untuk orang lain.
38. Saya yakin setiap orang mempunyai kelebihan sendiri-sendiri demikian juga dengan saya.
39. Saya tidak pernah merasa lebih rendah dari orang lain.
40. Saya merasa tidak dapat menyesuaikan diri dengan teman yang baru saya kenal.
41. Jika ada orang lain yang tersinggung atas tindakan saya maka tanpa ragu-ragu saya akan meminta maaf.
42. Saya sangat menghargai nasehat yang diberikan orang lain kepada saya.
43. Saya merasa teman-teman dapat menerima saya apa adanya.
44. Suatu kebanggaan bagi saya bila mancapai keberhasilan tanpa bantuan orang lain.
45. Dimana saja saya berada saya akan mematuhi aturan-aturan dan norma-norma di tempat itu.

LEMBAR JAWABAN ANKET II

Umur : th Jenis kelamin : wanita / pria Pendidikan :

| | | | | | | | | | |
|-----|----|---|----|-----|-----|----|---|----|-----|
| 1. | SS | S | TS | STS | 24. | SS | S | TS | STS |
| 2. | SS | S | TS | STS | 25. | SS | S | TS | STS |
| 3. | SS | S | TS | STS | 26. | SS | S | TS | STS |
| 4. | SS | S | TS | STS | 27. | SS | S | TS | STS |
| 5. | SS | S | TS | STS | 28. | SS | S | TS | STS |
| 6. | SS | S | TS | STS | 29. | SS | S | TS | STS |
| 7. | SS | S | TS | STS | 30. | SS | S | TS | STS |
| 8. | SS | S | TS | STS | 31. | SS | S | TS | STS |
| 9. | SS | S | TS | STS | 32. | SS | S | TS | STS |
| 10. | SS | S | TS | STS | 33. | SS | S | TS | STS |
| 11. | SS | S | TS | STS | 34. | SS | S | TS | STS |
| 12. | SS | S | TS | STS | 35. | SS | S | TS | STS |
| 13. | SS | S | TS | STS | 36. | SS | S | TS | STS |
| 14. | SS | S | TS | STS | 37. | SS | S | TS | STS |
| 15. | SS | S | TS | STS | 38. | SS | S | TS | STS |
| 16. | SS | S | TS | STS | 39. | SS | S | TS | STS |
| 17. | SS | S | TS | STS | 40. | SS | S | TS | STS |
| 18. | SS | S | TS | STS | 41. | SS | S | TS | STS |
| 19. | SS | S | TS | STS | 42. | SS | S | TS | STS |
| 20. | SS | S | TS | STS | 43. | SS | S | TS | STS |
| 21. | SS | S | TS | STS | 44. | SS | S | TS | STS |
| 22. | SS | S | TS | STS | 45. | SS | S | TS | STS |
| 23. | SS | S | TS | STS | | | | | |

LAMPIRAN E

DATA KASAR ANGKET PENELITIAN

MOTIF BERAFILIASI DAN KONSEP DIRI

| | x01 | x02 | x03 | x04 | x05 | x06 | x07 | x08 | x09 | x10 | x11 | x12 | x13 | x14 |
|----|-----|-----|-----|-----|-----|-----|-----|-----|-----|-----|-----|-----|-----|-----|
| 1 | 3 | 3 | 1 | 2 | 3 | 2 | 3 | 1 | 2 | 3 | 3 | 3 | 3 | 4 |
| 2 | 2 | 3 | 3 | 3 | 1 | 1 | 1 | 2 | 3 | 4 | 2 | 3 | 2 | 4 |
| 3 | 3 | 2 | 2 | 4 | 3 | 3 | 3 | 3 | 4 | 3 | 2 | 3 | 2 | 3 |
| 4 | 2 | 1 | 4 | 3 | 2 | 4 | 2 | 4 | 1 | 3 | 4 | 4 | 1 | 4 |
| 5 | 1 | 2 | 3 | 3 | 4 | 3 | 3 | 3 | 3 | 3 | 3 | 3 | 1 | 3 |
| 6 | 2 | 2 | 2 | 1 | 3 | 3 | 2 | 2 | 2 | 2 | 3 | 3 | 2 | 3 |
| 7 | 4 | 3 | 3 | 4 | 1 | 1 | 4 | 1 | 3 | 4 | 1 | 1 | 2 | 1 |
| 8 | 2 | 4 | 4 | 2 | 3 | 3 | 1 | 3 | 4 | 3 | 2 | 3 | 2 | 3 |
| 9 | 3 | 2 | 1 | 1 | 3 | 3 | 2 | 2 | 3 | 3 | 3 | 4 | 2 | 3 |
| 10 | 3 | 1 | 2 | 3 | 4 | 2 | 3 | 3 | 3 | 4 | 3 | 2 | 3 | 3 |
| 11 | 1 | 3 | 2 | 3 | 2 | 3 | 3 | 1 | 2 | 1 | 3 | 3 | 2 | 2 |
| 12 | 4 | 4 | 3 | 4 | 3 | 4 | 2 | 4 | 3 | 3 | 4 | 4 | 2 | 4 |
| 13 | 3 | 4 | 3 | 3 | 2 | 3 | 4 | 3 | 4 | 4 | 3 | 2 | 1 | 4 |
| 14 | 3 | 1 | 3 | 1 | 2 | 3 | 1 | 1 | 1 | 2 | 2 | 3 | 4 | 3 |
| 15 | 4 | 3 | 4 | 3 | 2 | 3 | 3 | 3 | 2 | 3 | 2 | 1 | 3 | 2 |
| 16 | 3 | 2 | 3 | 2 | 3 | 2 | 3 | 2 | 3 | 1 | 3 | 3 | 4 | 3 |
| 17 | 1 | 3 | 2 | 3 | 1 | 1 | 2 | 4 | 3 | 2 | 2 | 2 | 3 | 4 |
| 18 | 3 | 4 | 3 | 3 | 4 | 4 | 3 | 3 | 2 | 2 | 3 | 4 | 2 | 2 |
| 19 | 4 | 3 | 1 | 4 | 3 | 2 | 1 | 3 | 4 | 4 | 4 | 3 | 4 | 4 |
| 20 | 3 | 3 | 2 | 2 | 2 | 3 | 4 | 1 | 3 | 3 | 2 | 4 | 2 | 4 |
| 21 | 1 | 2 | 3 | 3 | 3 | 4 | 2 | 3 | 2 | 3 | 4 | 2 | 3 | 3 |
| 22 | 3 | 3 | 4 | 2 | 3 | 1 | 1 | 2 | 1 | 3 | 3 | 3 | 1 | 4 |
| 23 | 2 | 4 | 3 | 1 | 3 | 2 | 2 | 3 | 4 | 3 | 4 | 2 | 3 | 1 |
| 24 | 4 | 3 | 3 | 2 | 4 | 3 | 2 | 4 | 3 | 3 | 2 | 1 | 3 | 3 |
| 25 | 1 | 2 | 2 | 3 | 3 | 1 | 3 | 1 | 1 | 1 | 3 | 3 | 3 | 3 |
| 26 | 3 | 3 | 4 | 3 | 2 | 3 | 4 | 3 | 2 | 4 | 3 | 4 | 2 | 2 |
| 27 | 3 | 4 | 3 | 1 | 4 | 2 | 3 | 3 | 3 | 3 | 3 | 3 | 2 | 3 |
| 28 | 4 | 1 | 2 | 4 | 3 | 3 | 2 | 3 | 2 | 4 | 4 | 2 | 3 | 3 |
| 29 | 3 | 3 | 1 | 2 | 1 | 4 | 1 | 2 | 2 | 3 | 2 | 3 | 3 | 3 |
| 30 | 1 | 2 | 2 | 3 | 3 | 1 | 3 | 2 | 1 | 2 | 3 | 1 | 2 | 1 |
| 31 | 3 | 3 | 4 | 1 | 2 | 3 | 2 | 3 | 2 | 3 | 4 | 2 | 3 | 2 |

| | x15 | x16 | x17 | x18 | x19 | x20 | x21 | x22 | x23 | x24 | x25 | x26 | x27 | x28 |
|----|-----|-----|-----|-----|-----|-----|-----|-----|-----|-----|-----|-----|-----|-----|
| 1 | 3 | 4 | 4 | 3 | 2 | 1 | 3 | 2 | 3 | 3 | 4 | 4 | 3 | 2 |
| 2 | 2 | 4 | 3 | 1 | 3 | 3 | 2 | 4 | 2 | 2 | 2 | 4 | 2 | 1 |
| 3 | 3 | 3 | 3 | 2 | 1 | 2 | 2 | 3 | 3 | 3 | 2 | 3 | 2 | 3 |
| 4 | 1 | 4 | 1 | 3 | 2 | 3 | 4 | 3 | 1 | 2 | 4 | 4 | 1 | 2 |
| 5 | 2 | 3 | 2 | 1 | 4 | 4 | 2 | 2 | 2 | 2 | 1 | 3 | 1 | 3 |
| 6 | 3 | 3 | 3 | 4 | 3 | 2 | 3 | 2 | 3 | 3 | 2 | 3 | 2 | 1 |
| 7 | 4 | 3 | 1 | 2 | 1 | 1 | 2 | 1 | 2 | 1 | 3 | 2 | 1 | 2 |
| 8 | 3 | 4 | 2 | 3 | 2 | 4 | 3 | 3 | 3 | 3 | 2 | 4 | 3 | 4 |
| 9 | 3 | 3 | 3 | 3 | 3 | 3 | 2 | 4 | 3 | 3 | 4 | 3 | 3 | 2 |
| 10 | 4 | 3 | 4 | 3 | 4 | 2 | 2 | 3 | 2 | 3 | 2 | 4 | 3 | 3 |
| 11 | 3 | 3 | 3 | 4 | 2 | 3 | 2 | 2 | 4 | 3 | 1 | 3 | 1 | 3 |
| 12 | 4 | 4 | 1 | 2 | 1 | 3 | 2 | 1 | 3 | 2 | 3 | 4 | 2 | 3 |
| 13 | 3 | 3 | 4 | 3 | 3 | 3 | 3 | 4 | 3 | 2 | 2 | 3 | 2 | 1 |
| 14 | 2 | 3 | 2 | 1 | 2 | 4 | 2 | 3 | 2 | 3 | 3 | 2 | 2 | 1 |
| 15 | 3 | 4 | 3 | 3 | 2 | 3 | 4 | 3 | 2 | 4 | 4 | 2 | 4 | 2 |
| 16 | 2 | 3 | 3 | 4 | 3 | 3 | 2 | 3 | 3 | 3 | 2 | 2 | 3 | 4 |
| 17 | 1 | 1 | 2 | 3 | 4 | 4 | 2 | 1 | 2 | 1 | 2 | 3 | 2 | 2 |
| 18 | 2 | 3 | 4 | 2 | 1 | 1 | 3 | 4 | 2 | 2 | 3 | 3 | 2 | 2 |
| 19 | 3 | 2 | 3 | 3 | 2 | 4 | 3 | 3 | 3 | 4 | 3 | 4 | 4 | 4 |
| 20 | 4 | 3 | 4 | 4 | 3 | 2 | 4 | 2 | 2 | 3 | 4 | 4 | 2 | 2 |
| 21 | 2 | 4 | 1 | 3 | 2 | 2 | 1 | 3 | 4 | 2 | 2 | 3 | 4 | 1 |
| 22 | 4 | 2 | 3 | 3 | 3 | 3 | 2 | 3 | 2 | 2 | 3 | 3 | 4 | 4 |
| 23 | 1 | 4 | 4 | 1 | 4 | 4 | 4 | 1 | 2 | 4 | 3 | 2 | 1 | 2 |
| 24 | 4 | 2 | 3 | 4 | 2 | 2 | 3 | 3 | 4 | 4 | 3 | 3 | 2 | 3 |
| 25 | 4 | 3 | 1 | 1 | 3 | 3 | 3 | 4 | 1 | 3 | 3 | 3 | 1 | 1 |
| 26 | 3 | 4 | 2 | 3 | 2 | 1 | 3 | 3 | 4 | 1 | 2 | 2 | 3 | 2 |
| 27 | 1 | 4 | 3 | 2 | 3 | 3 | 4 | 3 | 4 | 3 | 3 | 2 | 3 | 2 |
| 28 | 2 | 2 | 3 | 4 | 4 | 2 | 3 | 2 | 3 | 2 | 2 | 3 | 3 | 3 |
| 29 | 4 | 2 | 2 | 3 | 3 | 4 | 2 | 3 | 4 | 3 | 3 | 2 | 2 | 3 |
| 30 | 3 | 2 | 4 | 3 | 2 | 2 | 1 | 1 | 2 | 3 | 2 | 1 | 1 | 1 |
| 31 | 4 | 2 | 3 | 1 | 2 | 2 | 3 | 2 | 2 | 3 | 4 | 4 | 3 | 2 |

| | x29 | x30 | x31 | x32 | x33 | x34 | x35 | x36 | x37 | x38 | x39 | x40 | x41 | x42 |
|----|-----|-----|-----|-----|-----|-----|-----|-----|-----|-----|-----|-----|-----|-----|
| 1 | 3 | 3 | 3 | 2 | 3 | 4 | 4 | 2 | 4 | 3 | 2 | 3 | 4 | 4 |
| 2 | 2 | 2 | 1 | 1 | 2 | 3 | 3 | 3 | 2 | 4 | 3 | 4 | 2 | 3 |
| 3 | 3 | 3 | 2 | 3 | 3 | 3 | 3 | 3 | 3 | 2 | 3 | 3 | 2 | 3 |
| 4 | 3 | 4 | 3 | 4 | 4 | 4 | 2 | 1 | 4 | 2 | 4 | 4 | 4 | 4 |
| 5 | 2 | 3 | 3 | 2 | 2 | 3 | 3 | 2 | 1 | 2 | 3 | 4 | 3 | 2 |
| 6 | 3 | 3 | 2 | 2 | 3 | 4 | 4 | 2 | 3 | 3 | 4 | 3 | 2 | 3 |
| 7 | 4 | 3 | 3 | 3 | 1 | 2 | 3 | 2 | 2 | 2 | 2 | 3 | 1 | 3 |
| 8 | 3 | 3 | 3 | 4 | 4 | 3 | 4 | 4 | 3 | 3 | 4 | 3 | 4 | 3 |
| 9 | 3 | 4 | 3 | 3 | 3 | 3 | 4 | 1 | 2 | 4 | 4 | 2 | 2 | 4 |
| 10 | 3 | 3 | 3 | 3 | 3 | 4 | 3 | 2 | 3 | 3 | 3 | 3 | 2 | 3 |
| 11 | 2 | 2 | 2 | 3 | 3 | 3 | 2 | 2 | 2 | 2 | 3 | 3 | 2 | 2 |
| 12 | 1 | 4 | 2 | 3 | 4 | 3 | 4 | 1 | 4 | 4 | 3 | 4 | 3 | 4 |
| 13 | 3 | 3 | 2 | 4 | 3 | 3 | 4 | 2 | 3 | 3 | 4 | 3 | 3 | 3 |
| 14 | 3 | 3 | 3 | 2 | 2 | 3 | 3 | 2 | 2 | 3 | 2 | 3 | 2 | 2 |
| 15 | 2 | 2 | 3 | 2 | 3 | 2 | 3 | 2 | 4 | 3 | 4 | 3 | 4 | 3 |
| 16 | 2 | 3 | 2 | 2 | 2 | 3 | 2 | 3 | 3 | 3 | 3 | 1 | 3 | 2 |
| 17 | 3 | 3 | 3 | 1 | 2 | 3 | 3 | 2 | 4 | 1 | 2 | 2 | 3 | 2 |
| 18 | 3 | 4 | 3 | 2 | 3 | 3 | 4 | 2 | 2 | 3 | 4 | 3 | 3 | 2 |
| 19 | 3 | 2 | 4 | 3 | 2 | 3 | 4 | 2 | 3 | 4 | 2 | 3 | 3 | 2 |
| 20 | 3 | 4 | 2 | 3 | 4 | 3 | 4 | 4 | 3 | 3 | 3 | 4 | 3 | 4 |
| 21 | 4 | 4 | 3 | 3 | 2 | 2 | 4 | 2 | 3 | 2 | 3 | 2 | 3 | 4 |
| 22 | 3 | 3 | 1 | 1 | 3 | 3 | 2 | 4 | 1 | 4 | 4 | 3 | 2 | 2 |
| 23 | 4 | 3 | 3 | 2 | 3 | 3 | 4 | 2 | 2 | 2 | 3 | 3 | 3 | 4 |
| 24 | 2 | 3 | 4 | 2 | 2 | 3 | 4 | 4 | 3 | 2 | 3 | 3 | 2 | 2 |
| 25 | 3 | 3 | 4 | 4 | 3 | 1 | 3 | 3 | 1 | 2 | 3 | 3 | 1 | 2 |
| 26 | 2 | 4 | 4 | 1 | 3 | 3 | 4 | 4 | 3 | 3 | 3 | 2 | 3 | 2 |
| 27 | 1 | 4 | 2 | 3 | 4 | 2 | 2 | 3 | 1 | 2 | 4 | 3 | 1 | 2 |
| 28 | 3 | 1 | 4 | 3 | 3 | 2 | 2 | 1 | 2 | 2 | 1 | 1 | 1 | 3 |
| 29 | 4 | 3 | 3 | 4 | 3 | 2 | 3 | 2 | 3 | 3 | 3 | 2 | 4 | 2 |
| 30 | 1 | 3 | 3 | 2 | 1 | 4 | 1 | 1 | 2 | 2 | 1 | 4 | 1 | 3 |
| 31 | 3 | 2 | 1 | 3 | 3 | 2 | 4 | 2 | 3 | 1 | 3 | 2 | 1 | 2 |

| | x43 | x44 | x45 | y01 | y02 | y03 | y04 | y05 | y06 | y07 | y08 | y09 | y10 | y11 |
|----|-----|-----|-----|-----|-----|-----|-----|-----|-----|-----|-----|-----|-----|-----|
| 1 | 3 | 3 | 2 | 3 | 4 | 3 | 4 | 4 | 2 | 3 | 3 | 2 | 4 | 3 |
| 2 | 4 | 3 | 1 | 2 | 3 | 3 | 4 | 3 | 4 | 1 | 3 | 3 | 2 | 2 |
| 3 | 3 | 3 | 3 | 3 | 2 | 2 | 2 | 3 | 3 | 3 | 3 | 3 | 3 | 2 |
| 4 | 3 | 4 | 2 | 2 | 3 | 1 | 4 | 4 | 3 | 4 | 4 | 1 | 4 | 4 |
| 5 | 1 | 3 | 2 | 1 | 3 | 2 | 4 | 3 | 4 | 4 | 3 | 3 | 3 | 3 |
| 6 | 2 | 2 | 3 | 2 | 3 | 2 | 4 | 3 | 3 | 2 | 2 | 2 | 3 | 3 |
| 7 | 3 | 1 | 1 | 1 | 3 | 2 | 4 | 2 | 1 | 4 | 1 | 3 | 2 | 1 |
| 8 | 3 | 3 | 2 | 2 | 4 | 2 | 2 | 3 | 3 | 1 | 3 | 2 | 3 | 2 |
| 9 | 4 | 3 | 3 | 3 | 3 | 2 | 3 | 3 | 3 | 2 | 2 | 3 | 3 | 3 |
| 10 | 3 | 3 | 2 | 3 | 4 | 4 | 3 | 4 | 3 | 4 | 3 | 4 | 4 | 4 |
| 11 | 2 | 3 | 1 | 1 | 3 | 3 | 4 | 3 | 3 | 3 | 3 | 2 | 3 | 3 |
| 12 | 3 | 3 | 3 | 3 | 4 | 2 | 4 | 4 | 4 | 2 | 4 | 3 | 3 | 4 |
| 13 | 3 | 3 | 2 | 3 | 3 | 2 | 3 | 1 | 3 | 4 | 3 | 3 | 3 | 3 |
| 14 | 2 | 3 | 3 | 3 | 4 | 3 | 4 | 2 | 2 | 3 | 1 | 2 | 3 | 2 |
| 15 | 4 | 3 | 1 | 3 | 4 | 1 | 4 | 3 | 3 | 3 | 2 | 2 | 2 | 4 |
| 16 | 3 | 2 | 2 | 3 | 3 | 3 | 3 | 2 | 3 | 2 | 3 | 2 | 3 | 3 |
| 17 | 2 | 3 | 1 | 4 | 4 | 1 | 4 | 3 | 2 | 2 | 3 | 2 | 4 | 4 |
| 18 | 2 | 3 | 3 | 3 | 3 | 3 | 4 | 4 | 4 | 3 | 3 | 3 | 4 | 4 |
| 19 | 3 | 3 | 4 | 3 | 4 | 3 | 4 | 3 | 4 | 2 | 3 | 2 | 3 | 3 |
| 20 | 3 | 3 | 3 | 3 | 2 | 3 | 2 | 3 | 3 | 4 | 3 | 3 | 3 | 2 |
| 21 | 3 | 2 | 4 | 4 | 4 | 3 | 1 | 1 | 2 | 1 | 3 | 2 | 3 | 4 |
| 22 | 3 | 3 | 1 | 3 | 4 | 4 | 2 | 2 | 2 | 1 | 2 | 2 | 3 | 3 |
| 23 | 2 | 4 | 2 | 4 | 4 | 1 | 3 | 3 | 2 | 3 | 2 | 3 | 4 | 3 |
| 24 | 4 | 2 | 3 | 1 | 3 | 3 | 3 | 4 | 3 | 2 | 3 | 2 | 4 | 1 |
| 25 | 3 | 1 | 1 | 4 | 3 | 3 | 1 | 3 | 4 | 4 | 2 | 3 | 4 | 4 |
| 26 | 3 | 3 | 3 | 4 | 4 | 3 | 4 | 4 | 4 | 2 | 4 | 2 | 4 | 2 |
| 27 | 3 | 3 | 2 | 4 | 4 | 4 | 4 | 4 | 4 | 2 | 3 | 4 | 1 | 4 |
| 28 | 3 | 3 | 2 | 3 | 4 | 1 | 3 | 4 | 3 | 2 | 3 | 3 | 4 | 4 |
| 29 | 4 | 2 | 4 | 2 | 3 | 3 | 2 | 3 | 4 | 4 | 4 | 2 | 4 | 3 |
| 30 | 2 | 2 | 3 | 3 | 3 | 2 | 3 | 3 | 2 | 2 | 2 | 3 | 2 | 3 |
| 31 | 3 | 4 | 2 | 2 | 2 | 2 | 3 | 4 | 2 | 2 | 2 | 2 | 4 | 4 |

| | y12 | y13 | y14 | y15 | y16 | y17 | y18 | y19 | y20 | y21 | y22 | y23 | y24 | y25 |
|----|-----|-----|-----|-----|-----|-----|-----|-----|-----|-----|-----|-----|-----|-----|
| 1 | 3 | 3 | 4 | 4 | 4 | 4 | 3 | 3 | 3 | 3 | 3 | 3 | 2 | 4 |
| 2 | 3 | 2 | 4 | 2 | 4 | 3 | 1 | 3 | 3 | 2 | 4 | 2 | 3 | 2 |
| 3 | 3 | 2 | 3 | 3 | 3 | 3 | 1 | 2 | 2 | 2 | 3 | 3 | 3 | 2 |
| 4 | 4 | 1 | 4 | 1 | 4 | 4 | 3 | 2 | 4 | 2 | 4 | 1 | 2 | 4 |
| 5 | 3 | 1 | 2 | 2 | 3 | 4 | 1 | 2 | 4 | 2 | 1 | 2 | 2 | 1 |
| 6 | 2 | 3 | 3 | 3 | 3 | 3 | 3 | 2 | 2 | 1 | 1 | 3 | 3 | 3 |
| 7 | 4 | 2 | 1 | 4 | 3 | 3 | 2 | 3 | 2 | 2 | 1 | 2 | 1 | 1 |
| 8 | 3 | 2 | 3 | 3 | 4 | 4 | 3 | 2 | 4 | 3 | 3 | 3 | 3 | 2 |
| 9 | 4 | 2 | 3 | 3 | 3 | 4 | 3 | 3 | 3 | 2 | 4 | 3 | 3 | 1 |
| 10 | 4 | 3 | 4 | 4 | 3 | 4 | 3 | 4 | 2 | 4 | 3 | 4 | 4 | 4 |
| 11 | 3 | 2 | 3 | 3 | 3 | 3 | 2 | 2 | 2 | 1 | 2 | 1 | 3 | 1 |
| 12 | 4 | 2 | 4 | 4 | 4 | 4 | 2 | 3 | 3 | 3 | 4 | 4 | 2 | 3 |
| 13 | 3 | 1 | 3 | 3 | 3 | 4 | 3 | 3 | 3 | 3 | 4 | 3 | 2 | 2 |
| 14 | 2 | 2 | 4 | 3 | 3 | 2 | 3 | 4 | 3 | 2 | 1 | 1 | 4 | 2 |
| 15 | 4 | 2 | 3 | 4 | 3 | 3 | 2 | 3 | 4 | 3 | 2 | 3 | 4 | 2 |
| 16 | 3 | 2 | 3 | 3 | 4 | 2 | 3 | 4 | 3 | 2 | 3 | 3 | 2 | 3 |
| 17 | 4 | 1 | 4 | 4 | 4 | 4 | 3 | 1 | 4 | 4 | 2 | 4 | 4 | 1 |
| 18 | 4 | 4 | 4 | 3 | 3 | 4 | 3 | 3 | 3 | 3 | 4 | 2 | 3 | 3 |
| 19 | 4 | 4 | 4 | 3 | 4 | 4 | 3 | 2 | 3 | 3 | 3 | 2 | 4 | 4 |
| 20 | 4 | 2 | 4 | 4 | 4 | 4 | 4 | 2 | 4 | 2 | 2 | 3 | 4 | 4 |
| 21 | 4 | 1 | 3 | 3 | 4 | 2 | 3 | 2 | 2 | 3 | 3 | 1 | 2 | 2 |
| 22 | 2 | 1 | 4 | 3 | 3 | 3 | 4 | 3 | 2 | 2 | 4 | 1 | 2 | 4 |
| 23 | 3 | 2 | 3 | 3 | 3 | 4 | 3 | 3 | 1 | 3 | 3 | 4 | 2 | 2 |
| 24 | 2 | 2 | 3 | 1 | 4 | 3 | 2 | 2 | 3 | 3 | 3 | 2 | 2 | 1 |
| 25 | 3 | 4 | 4 | 2 | 4 | 4 | 4 | 1 | 3 | 2 | 4 | 4 | 4 | 3 |
| 26 | 4 | 4 | 3 | 4 | 4 | 4 | 4 | 4 | 2 | 4 | 3 | 3 | 3 | 4 |
| 27 | 4 | 3 | 3 | 4 | 4 | 4 | 4 | 3 | 4 | 1 | 4 | 2 | 1 | 3 |
| 28 | 4 | 3 | 4 | 4 | 3 | 4 | 4 | 2 | 4 | 3 | 2 | 1 | 3 | 2 |
| 29 | 4 | 1 | 4 | 3 | 3 | 4 | 3 | 2 | 3 | 2 | 3 | 4 | 2 | 3 |
| 30 | 3 | 4 | 3 | 1 | 3 | 4 | 4 | 3 | 3 | 2 | 3 | 2 | 2 | 2 |
| 31 | 3 | 4 | 3 | 4 | 3 | 3 | 2 | 3 | 3 | 3 | 2 | 3 | 3 | 3 |

| | y26 | y27 | y28 | y29 | y30 | y31 | y32 | y33 | y34 | y35 | y36 | y37 | y38 | y39 |
|----|-----|-----|-----|-----|-----|-----|-----|-----|-----|-----|-----|-----|-----|-----|
| 1 | 4 | 3 | 2 | 3 | 3 | 3 | 3 | 3 | 4 | 4 | 2 | 3 | 3 | 4 |
| 2 | 4 | 2 | 2 | 2 | 2 | 1 | 2 | 2 | 3 | 3 | 3 | 2 | 1 | 3 |
| 3 | 3 | 2 | 3 | 2 | 3 | 2 | 3 | 3 | 3 | 3 | 3 | 3 | 2 | 3 |
| 4 | 4 | 3 | 2 | 3 | 4 | 1 | 4 | 4 | 4 | 2 | 1 | 4 | 3 | 4 |
| 5 | 3 | 1 | 3 | 2 | 3 | 1 | 3 | 2 | 3 | 3 | 2 | 1 | 1 | 3 |
| 6 | 3 | 2 | 2 | 3 | 3 | 2 | 3 | 3 | 4 | 3 | 2 | 3 | 1 | 1 |
| 7 | 2 | 1 | 2 | 4 | 3 | 4 | 3 | 1 | 2 | 3 | 2 | 2 | 2 | 2 |
| 8 | 1 | 3 | 3 | 2 | 3 | 3 | 4 | 4 | 3 | 4 | 4 | 2 | 3 | 4 |
| 9 | 3 | 3 | 2 | 3 | 4 | 3 | 3 | 3 | 3 | 4 | 1 | 2 | 3 | 4 |
| 10 | 4 | 3 | 4 | 3 | 4 | 4 | 3 | 4 | 4 | 3 | 4 | 3 | 2 | 3 |
| 11 | 3 | 1 | 2 | 2 | 2 | 2 | 3 | 3 | 3 | 2 | 2 | 2 | 1 | 3 |
| 12 | 4 | 2 | 2 | 3 | 4 | 2 | 3 | 4 | 3 | 4 | 1 | 4 | 4 | 3 |
| 13 | 3 | 2 | 3 | 3 | 3 | 2 | 3 | 3 | 3 | 1 | 2 | 3 | 3 | 4 |
| 14 | 3 | 2 | 3 | 3 | 2 | 2 | 3 | 3 | 3 | 1 | 2 | 2 | 2 | 3 |
| 15 | 3 | 2 | 2 | 2 | 3 | 2 | 3 | 2 | 3 | 4 | 3 | 2 | 3 | 4 |
| 16 | 3 | 2 | 3 | 2 | 2 | 2 | 3 | 2 | 3 | 3 | 2 | 3 | 1 | 3 |
| 17 | 4 | 2 | 4 | 3 | 4 | 3 | 4 | 2 | 4 | 3 | 2 | 2 | 3 | 4 |
| 18 | 3 | 3 | 3 | 4 | 3 | 3 | 4 | 3 | 3 | 2 | 3 | 3 | 2 | 3 |
| 19 | 4 | 4 | 4 | 3 | 4 | 4 | 3 | 3 | 3 | 1 | 3 | 2 | 3 | 2 |
| 20 | 4 | 3 | 4 | 2 | 4 | 2 | 4 | 4 | 3 | 3 | 4 | 4 | 3 | 4 |
| 21 | 1 | 3 | 2 | 1 | 4 | 1 | 2 | 4 | 3 | 2 | 1 | 2 | 4 | 3 |
| 22 | 4 | 3 | 3 | 2 | 4 | 4 | 3 | 2 | 4 | 3 | 1 | 2 | 2 | 3 |
| 23 | 4 | 3 | 3 | 3 | 4 | 2 | 2 | 1 | 4 | 3 | 3 | 1 | 2 | 3 |
| 24 | 2 | 1 | 3 | 3 | 3 | 3 | 3 | 4 | 4 | 3 | 2 | 3 | 3 | 3 |
| 25 | 4 | 4 | 3 | 4 | 4 | 4 | 2 | 4 | 4 | 3 | 2 | 4 | 3 | 3 |
| 26 | 2 | 1 | 4 | 4 | 4 | 3 | 4 | 4 | 3 | 4 | 4 | 2 | 4 | 4 |
| 27 | 4 | 4 | 3 | 1 | 4 | 1 | 2 | 4 | 1 | 4 | 3 | 3 | 1 | 4 |
| 28 | 4 | 4 | 4 | 2 | 4 | 4 | 4 | 4 | 4 | 3 | 3 | 3 | 3 | 4 |
| 29 | 4 | 3 | 3 | 4 | 4 | 1 | 4 | 3 | 4 | 1 | 2 | 2 | 3 | 4 |
| 30 | 3 | 2 | 1 | 2 | 3 | 2 | 2 | 3 | 3 | 3 | 1 | 2 | 3 | 3 |
| 31 | 3 | 3 | 3 | 4 | 3 | 3 | 2 | 3 | 4 | 3 | 4 | 3 | 1 | 4 |

| | y40 | y41 | y42 | y43 | y44 | y45 | y46 | y47 | konsep | afiliasi | kelamin |
|----|-----|-----|-----|-----|-----|-----|-----|-----|--------|----------|---------|
| 1 | 2 | 3 | 3 | 4 | 2 | 3 | 2 | 3 | 129 | 147 | wanita |
| 2 | 4 | 2 | 3 | 4 | 3 | 2 | 4 | 4 | 112 | 126 | wanita |
| 3 | 3 | 2 | 3 | 4 | 3 | 2 | 3 | 3 | 123 | 125 | wanita |
| 4 | 4 | 4 | 4 | 1 | 4 | 2 | 4 | 3 | 130 | 143 | wanita |
| 5 | 4 | 3 | 3 | 1 | 3 | 2 | 1 | 2 | 111 | 113 | wanita |
| 6 | 3 | 2 | 3 | 2 | 2 | 3 | 2 | 3 | 117 | 119 | wanita |
| 7 | 3 | 1 | 3 | 3 | 1 | 1 | 1 | 1 | 98 | 102 | wanita |
| 8 | 3 | 3 | 3 | 3 | 3 | 2 | 4 | 3 | 138 | 136 | wanita |
| 9 | 2 | 2 | 4 | 4 | 3 | 3 | 3 | 3 | 129 | 136 | wanita |
| 10 | 3 | 4 | 3 | 3 | 3 | 4 | 3 | 4 | 130 | 165 | wanita |
| 11 | 3 | 2 | 2 | 4 | 3 | 3 | 1 | 3 | 107 | 114 | wanita |
| 12 | 4 | 3 | 4 | 3 | 3 | 3 | 3 | 4 | 136 | 153 | wanita |
| 13 | 3 | 3 | 3 | 3 | 3 | 2 | 2 | 3 | 133 | 131 | wanita |
| 14 | 2 | 2 | 3 | 2 | 3 | 2 | 2 | 2 | 105 | 117 | wanita |
| 15 | 3 | 4 | 3 | 4 | 3 | 1 | 3 | 3 | 129 | 135 | wanita |
| 16 | 3 | 3 | 3 | 3 | 3 | 2 | 2 | 3 | 118 | 126 | wanita |
| 17 | 4 | 4 | 4 | 2 | 4 | 2 | 1 | 2 | 103 | 144 | wanita |
| 18 | 4 | 3 | 4 | 3 | 4 | 3 | 3 | 3 | 125 | 153 | wanita |
| 19 | 2 | 3 | 4 | 2 | 3 | 3 | 2 | 3 | 139 | 146 | wanita |
| 20 | 2 | 3 | 4 | 2 | 4 | 2 | 3 | 2 | 137 | 148 | wanita |
| 21 | 2 | 2 | 4 | 4 | 3 | 2 | 4 | 2 | 122 | 119 | wanita |
| 22 | 3 | 3 | 3 | 3 | 2 | 2 | 2 | 3 | 118 | 127 | wanita |
| 23 | 1 | 2 | 3 | 3 | 3 | 3 | 2 | 3 | 123 | 129 | wanita |
| 24 | 2 | 3 | 3 | 4 | 2 | 3 | 2 | 2 | 130 | 123 | wanita |
| 25 | 4 | 3 | 4 | 3 | 4 | 2 | 4 | 4 | 105 | 157 | wanita |
| 26 | 4 | 4 | 4 | 2 | 4 | 2 | 2 | 3 | 127 | 159 | wanita |
| 27 | 1 | 1 | 4 | 4 | 4 | 2 | 3 | 4 | 122 | 144 | wanita |
| 28 | 3 | 3 | 4 | 3 | 3 | 2 | 2 | 3 | 115 | 150 | wanita |
| 29 | 2 | 4 | 4 | 3 | 4 | 4 | 4 | 4 | 124 | 146 | wanita |
| 30 | 2 | 3 | 3 | 3 | 3 | 1 | 1 | 4 | 91 | 120 | wanita |
| 31 | 2 | 3 | 3 | 2 | 2 | 3 | 2 | 3 | 115 | 134 | wanita |

c:\data\indro\lanareg.sav

| | x01 | x02 | x03 | x04 | x05 | x06 | x07 | x08 | x09 | x10 | x11 | x12 | x13 | x14 |
|----|-----|-----|-----|-----|-----|-----|-----|-----|-----|-----|-----|-----|-----|-----|
| 32 | 2 | 2 | 3 | 4 | 1 | 2 | 3 | 1 | 1 | 2 | 1 | 3 | 3 | 1 |
| 33 | 3 | 1 | 2 | 3 | 3 | 4 | 3 | 3 | 3 | 3 | 2 | 3 | 1 | 2 |
| 34 | 4 | 3 | 3 | 2 | 2 | 3 | 4 | 3 | 3 | 2 | 3 | 4 | 4 | 3 |
| 35 | 1 | 1 | 4 | 1 | 1 | 2 | 3 | 2 | 1 | 1 | 1 | 1 | 3 | 3 |
| 36 | 3 | 2 | 2 | 2 | 2 | 1 | 2 | 3 | 3 | 3 | 4 | 3 | 1 | 2 |
| 37 | 3 | 4 | 1 | 3 | 4 | 3 | 3 | 3 | 4 | 3 | 2 | 2 | 3 | 1 |
| 38 | 4 | 1 | 3 | 2 | 3 | 2 | 4 | 3 | 3 | 4 | 2 | 3 | 3 | 4 |
| 39 | 1 | 3 | 4 | 3 | 1 | 3 | 1 | 1 | 2 | 2 | 1 | 3 | 2 | 1 |
| 40 | 2 | 1 | 2 | 4 | 3 | 4 | 2 | 2 | 1 | 1 | 2 | 1 | 1 | 2 |
| 41 | 2 | 3 | 2 | 3 | 3 | 4 | 3 | 2 | 3 | 3 | 4 | 3 | 4 | 3 |
| 42 | 2 | 4 | 1 | 3 | 2 | 3 | 3 | 2 | 1 | 2 | 2 | 3 | 3 | 4 |
| 43 | 3 | 3 | 3 | 3 | 3 | 3 | 4 | 3 | 3 | 3 | 3 | 4 | 3 | 3 |
| 44 | 1 | 3 | 4 | 3 | 4 | 2 | 3 | 4 | 3 | 4 | 3 | 3 | 2 | 3 |
| 45 | 1 | 2 | 3 | 3 | 3 | 4 | 1 | 3 | 3 | 3 | 2 | 1 | 1 | 2 |
| 46 | 2 | 3 | 3 | 3 | 3 | 3 | 2 | 3 | 2 | 2 | 2 | 2 | 2 | 1 |
| 47 | 1 | 1 | 1 | 3 | 2 | 1 | 3 | 3 | 1 | 2 | 1 | 3 | 1 | 3 |
| 48 | 1 | 3 | 2 | 4 | 4 | 3 | 4 | 1 | 3 | 3 | 4 | 2 | 2 | 3 |
| 49 | 3 | 4 | 3 | 2 | 3 | 4 | 3 | 2 | 2 | 2 | 3 | 4 | 3 | 4 |
| 50 | 3 | 2 | 2 | 3 | 3 | 3 | 4 | 2 | 3 | 4 | 4 | 3 | 2 | 3 |
| 51 | 2 | 3 | 3 | 3 | 3 | 3 | 3 | 2 | 4 | 3 | 3 | 3 | 2 | 3 |
| 52 | 3 | 4 | 3 | 2 | 2 | 1 | 2 | 1 | 2 | 3 | 4 | 4 | 3 | 4 |
| 53 | 2 | 3 | 3 | 3 | 4 | 3 | 3 | 2 | 3 | 3 | 2 | 2 | 1 | 3 |
| 54 | 3 | 2 | 1 | 2 | 2 | 3 | 4 | 3 | 2 | 4 | 3 | 2 | 3 | 3 |
| 55 | 3 | 3 | 4 | 3 | 3 | 4 | 3 | 2 | 4 | 1 | 2 | 1 | 2 | 3 |
| 56 | 3 | 3 | 2 | 3 | 4 | 2 | 3 | 4 | 2 | 3 | 4 | 3 | 2 | 1 |
| 57 | 4 | 1 | 3 | 2 | 3 | 2 | 1 | 2 | 3 | 2 | 1 | 2 | 1 | 2 |
| 58 | 4 | 2 | 4 | 3 | 3 | 2 | 3 | 3 | 2 | 2 | 3 | 3 | 4 | 3 |
| 59 | 3 | 3 | 4 | 3 | 3 | 4 | 3 | 3 | 3 | 4 | 3 | 3 | 3 | 4 |
| 60 | 4 | 2 | 2 | 4 | 4 | 3 | 2 | 4 | 1 | 3 | 3 | 3 | 3 | 2 |
| 61 | 2 | 4 | 3 | 2 | 3 | 2 | 3 | 3 | 2 | 3 | 3 | 4 | 2 | 3 |
| 62 | 4 | 3 | 3 | 2 | 2 | 1 | 1 | 2 | 3 | 1 | 2 | 2 | 3 | 3 |

| | x15 | x16 | x17 | x18 | x19 | x20 | x21 | x22 | x23 | x24 | x25 | x26 | x27 | x28 |
|----|-----|-----|-----|-----|-----|-----|-----|-----|-----|-----|-----|-----|-----|-----|
| 32 | 3 | 2 | 4 | 3 | 1 | 3 | 2 | 4 | 3 | 3 | 2 | 2 | 3 | 4 |
| 33 | 1 | 2 | 3 | 4 | 3 | 3 | 3 | 3 | 2 | 1 | 1 | 2 | 3 | 1 |
| 34 | 3 | 1 | 1 | 2 | 2 | 1 | 1 | 3 | 3 | 4 | 2 | 4 | 4 | 3 |
| 35 | 2 | 3 | 3 | 4 | 4 | 3 | 2 | 1 | 1 | 2 | 3 | 3 | 2 | 2 |
| 36 | 2 | 2 | 3 | 2 | 3 | 3 | 4 | 2 | 2 | 2 | 2 | 4 | 2 | 1 |
| 37 | 3 | 4 | 1 | 2 | 1 | 4 | 2 | 3 | 2 | 3 | 3 | 4 | 3 | 2 |
| 38 | 4 | 3 | 2 | 3 | 2 | 1 | 3 | 4 | 4 | 3 | 2 | 2 | 3 | 2 |
| 39 | 1 | 2 | 4 | 3 | 4 | 3 | 2 | 2 | 1 | 2 | 1 | 3 | 2 | 2 |
| 40 | 3 | 3 | 3 | 4 | 3 | 2 | 3 | 2 | 2 | 2 | 3 | 4 | 1 | 4 |
| 41 | 4 | 3 | 3 | 1 | 2 | 3 | 2 | 3 | 1 | 2 | 3 | 3 | 3 | 3 |
| 42 | 3 | 2 | 3 | 3 | 3 | 1 | 1 | 1 | 2 | 3 | 4 | 2 | 3 | 2 |
| 43 | 2 | 3 | 2 | 2 | 4 | 3 | 3 | 3 | 3 | 4 | 3 | 2 | 3 | 2 |
| 44 | 3 | 2 | 1 | 4 | 3 | 2 | 4 | 2 | 4 | 1 | 3 | 4 | 4 | 1 |
| 45 | 1 | 1 | 2 | 3 | 3 | 4 | 3 | 3 | 3 | 3 | 3 | 3 | 3 | 1 |
| 46 | 3 | 2 | 2 | 2 | 1 | 3 | 3 | 2 | 2 | 2 | 2 | 3 | 3 | 2 |
| 47 | 2 | 4 | 3 | 3 | 4 | 1 | 1 | 4 | 1 | 3 | 4 | 1 | 1 | 2 |
| 48 | 4 | 2 | 4 | 4 | 2 | 3 | 3 | 1 | 3 | 4 | 3 | 2 | 3 | 2 |
| 49 | 3 | 3 | 2 | 1 | 1 | 3 | 3 | 2 | 2 | 3 | 3 | 3 | 4 | 2 |
| 50 | 4 | 3 | 1 | 2 | 3 | 4 | 2 | 3 | 3 | 3 | 4 | 3 | 2 | 3 |
| 51 | 3 | 3 | 3 | 4 | 2 | 3 | 2 | 2 | 4 | 3 | 1 | 3 | 1 | 3 |
| 52 | 3 | 4 | 1 | 2 | 1 | 3 | 2 | 1 | 3 | 2 | 3 | 4 | 2 | 3 |
| 53 | 3 | 3 | 4 | 3 | 3 | 3 | 3 | 4 | 3 | 2 | 2 | 3 | 2 | 1 |
| 54 | 2 | 3 | 2 | 1 | 2 | 4 | 2 | 3 | 2 | 3 | 3 | 2 | 2 | 1 |
| 55 | 4 | 4 | 3 | 3 | 2 | 3 | 4 | 3 | 2 | 4 | 4 | 2 | 4 | 2 |
| 56 | 2 | 3 | 3 | 4 | 3 | 3 | 2 | 3 | 3 | 3 | 2 | 2 | 3 | 4 |
| 57 | 3 | 1 | 2 | 3 | 4 | 4 | 2 | 1 | 2 | 1 | 2 | 3 | 2 | 2 |
| 58 | 2 | 3 | 4 | 2 | 1 | 1 | 3 | 4 | 2 | 2 | 3 | 3 | 2 | 2 |
| 59 | 3 | 2 | 3 | 3 | 2 | 4 | 3 | 3 | 3 | 4 | 3 | 4 | 4 | 4 |
| 60 | 3 | 3 | 4 | 4 | 3 | 2 | 4 | 2 | 2 | 3 | 4 | 4 | 2 | 2 |
| 61 | 3 | 1 | 2 | 3 | 3 | 3 | 4 | 2 | 3 | 2 | 3 | 4 | 2 | 3 |
| 62 | 2 | 3 | 3 | 4 | 2 | 3 | 1 | 1 | 2 | 1 | 3 | 3 | 3 | 1 |

| | x29 | x30 | x31 | x32 | x33 | x34 | x35 | x36 | x37 | x38 | x39 | x40 | x41 | x42 |
|----|-----|-----|-----|-----|-----|-----|-----|-----|-----|-----|-----|-----|-----|-----|
| 32 | 4 | 1 | 2 | 2 | 2 | 3 | 1 | 3 | 2 | 3 | 2 | 2 | 3 | 2 |
| 33 | 4 | 3 | 1 | 1 | 1 | 1 | 2 | 4 | 4 | 3 | 2 | 4 | 4 | 3 |
| 34 | 3 | 1 | 2 | 2 | 3 | 4 | 4 | 3 | 3 | 4 | 2 | 4 | 3 | 3 |
| 35 | 2 | 2 | 4 | 2 | 3 | 2 | 2 | 3 | 3 | 2 | 2 | 3 | 3 | 1 |
| 36 | 3 | 1 | 1 | 3 | 4 | 3 | 1 | 1 | 3 | 3 | 4 | 3 | 1 | 1 |
| 37 | 1 | 3 | 3 | 4 | 1 | 4 | 4 | 3 | 2 | 2 | 2 | 3 | 3 | 4 |
| 38 | 4 | 4 | 2 | 2 | 3 | 3 | 2 | 1 | 1 | 1 | 2 | 2 | 2 | 3 |
| 39 | 2 | 2 | 3 | 3 | 4 | 4 | 3 | 3 | 1 | 1 | 2 | 2 | 3 | 3 |
| 40 | 1 | 2 | 2 | 1 | 2 | 2 | 4 | 2 | 3 | 3 | 1 | 3 | 2 | 1 |
| 41 | 4 | 3 | 4 | 4 | 3 | 2 | 1 | 3 | 2 | 3 | 3 | 4 | 4 | 3 |
| 42 | 4 | 2 | 4 | 3 | 1 | 3 | 3 | 2 | 4 | 2 | 2 | 2 | 4 | 2 |
| 43 | 3 | 3 | 3 | 3 | 2 | 1 | 2 | 2 | 3 | 3 | 3 | 2 | 3 | 2 |
| 44 | 4 | 1 | 4 | 1 | 3 | 2 | 3 | 4 | 3 | 1 | 2 | 4 | 4 | 1 |
| 45 | 3 | 2 | 3 | 2 | 1 | 4 | 4 | 2 | 2 | 2 | 2 | 1 | 3 | 1 |
| 46 | 3 | 3 | 3 | 3 | 4 | 3 | 2 | 3 | 2 | 3 | 3 | 2 | 3 | 2 |
| 47 | 1 | 4 | 3 | 1 | 2 | 1 | 1 | 2 | 1 | 2 | 1 | 3 | 2 | 1 |
| 48 | 3 | 3 | 4 | 2 | 3 | 2 | 4 | 3 | 3 | 3 | 3 | 2 | 4 | 3 |
| 49 | 3 | 3 | 3 | 3 | 3 | 3 | 3 | 2 | 4 | 3 | 3 | 4 | 3 | 3 |
| 50 | 3 | 4 | 3 | 4 | 3 | 4 | 2 | 2 | 3 | 2 | 3 | 2 | 4 | 3 |
| 51 | 2 | 2 | 2 | 3 | 3 | 3 | 2 | 2 | 2 | 2 | 3 | 3 | 2 | 2 |
| 52 | 1 | 4 | 2 | 3 | 4 | 3 | 4 | 1 | 4 | 4 | 3 | 4 | 3 | 4 |
| 53 | 3 | 3 | 2 | 4 | 3 | 3 | 4 | 2 | 3 | 3 | 4 | 3 | 3 | 3 |
| 54 | 3 | 3 | 3 | 2 | 2 | 3 | 3 | 2 | 2 | 3 | 2 | 3 | 2 | 2 |
| 55 | 2 | 2 | 3 | 2 | 3 | 2 | 3 | 2 | 4 | 3 | 4 | 3 | 4 | 3 |
| 56 | 2 | 3 | 2 | 2 | 2 | 3 | 2 | 3 | 3 | 3 | 3 | 1 | 3 | 2 |
| 57 | 3 | 3 | 3 | 1 | 2 | 3 | 3 | 2 | 4 | 1 | 2 | 2 | 3 | 2 |
| 58 | 3 | 4 | 3 | 2 | 3 | 3 | 4 | 2 | 2 | 3 | 4 | 3 | 3 | 2 |
| 59 | 3 | 2 | 4 | 3 | 2 | 3 | 4 | 2 | 3 | 4 | 2 | 3 | 3 | 2 |
| 60 | 3 | 4 | 2 | 3 | 4 | 3 | 4 | 4 | 3 | 3 | 3 | 4 | 3 | 4 |
| 61 | 3 | 2 | 4 | 1 | 3 | 2 | 2 | 1 | 3 | 4 | 2 | 2 | 3 | 4 |
| 62 | 4 | 4 | 2 | 3 | 3 | 3 | 3 | 2 | 3 | 2 | 2 | 3 | 3 | 4 |

c:\data\ndrolanareg.sav

| | x43 | x44 | x45 | y01 | y02 | y03 | y04 | y05 | y06 | y07 | y08 | y09 | y10 | y11 |
|----|-----|-----|-----|-----|-----|-----|-----|-----|-----|-----|-----|-----|-----|-----|
| 32 | 4 | 2 | 1 | 2 | 4 | 3 | 4 | 2 | 3 | 2 | 3 | 3 | 3 | 4 |
| 33 | 3 | 3 | 2 | 4 | 4 | 1 | 4 | 4 | 4 | 3 | 3 | 4 | 1 | 4 |
| 34 | 1 | 3 | 3 | 3 | 3 | 3 | 4 | 4 | 3 | 4 | 3 | 3 | 3 | 4 |
| 35 | 2 | 2 | 3 | 1 | 4 | 1 | 2 | 4 | 3 | 2 | 3 | 3 | 3 | 4 |
| 36 | 3 | 3 | 4 | 2 | 4 | 3 | 3 | 3 | 2 | 4 | 1 | 3 | 3 | 4 |
| 37 | 2 | 4 | 3 | 4 | 3 | 2 | 2 | 1 | 2 | 3 | 3 | 3 | 4 | 2 |
| 38 | 2 | 4 | 3 | 2 | 4 | 1 | 1 | 4 | 3 | 3 | 3 | 4 | 2 | 2 |
| 39 | 2 | 2 | 1 | 2 | 4 | 2 | 3 | 4 | 3 | 2 | 2 | 3 | 2 | 4 |
| 40 | 2 | 3 | 2 | 4 | 4 | 3 | 4 | 2 | 4 | 2 | 4 | 3 | 4 | 3 |
| 41 | 2 | 3 | 3 | 2 | 3 | 3 | 4 | 4 | 2 | 3 | 3 | 4 | 2 | 2 |
| 42 | 1 | 2 | 2 | 4 | 3 | 4 | 3 | 2 | 2 | 3 | 3 | 4 | 1 | 2 |
| 43 | 3 | 3 | 3 | 3 | 3 | 3 | 3 | 4 | 3 | 2 | 2 | 2 | 2 | 2 |
| 44 | 2 | 3 | 4 | 4 | 3 | 4 | 4 | 2 | 2 | 4 | 4 | 4 | 3 | 2 |
| 45 | 3 | 2 | 3 | 3 | 3 | 4 | 4 | 3 | 3 | 3 | 3 | 4 | 1 | 3 |
| 46 | 1 | 3 | 3 | 3 | 3 | 3 | 3 | 3 | 3 | 2 | 3 | 2 | 3 | 2 |
| 47 | 2 | 4 | 3 | 1 | 3 | 1 | 1 | 3 | 3 | 3 | 3 | 3 | 1 | 1 |
| 48 | 4 | 3 | 3 | 2 | 4 | 4 | 4 | 3 | 1 | 1 | 3 | 1 | 1 | 1 |
| 49 | 2 | 3 | 4 | 3 | 2 | 3 | 4 | 3 | 2 | 3 | 3 | 3 | 2 | 3 |
| 50 | 3 | 3 | 3 | 2 | 3 | 3 | 3 | 2 | 2 | 4 | 3 | 3 | 2 | 2 |
| 51 | 2 | 3 | 1 | 3 | 3 | 3 | 3 | 3 | 2 | 3 | 3 | 3 | 2 | 2 |
| 52 | 3 | 3 | 3 | 3 | 4 | 2 | 4 | 3 | 2 | 4 | 3 | 4 | 2 | 2 |
| 53 | 3 | 3 | 2 | 3 | 3 | 4 | 3 | 3 | 2 | 3 | 3 | 3 | 2 | 2 |
| 54 | 2 | 3 | 3 | 3 | 3 | 3 | 3 | 4 | 2 | 2 | 3 | 4 | 2 | 2 |
| 55 | 4 | 3 | 1 | 4 | 2 | 3 | 4 | 4 | 2 | 3 | 4 | 4 | 1 | 3 |
| 56 | 3 | 2 | 2 | 3 | 3 | 3 | 3 | 2 | 2 | 1 | 3 | 3 | 2 | 2 |
| 57 | 2 | 3 | 1 | 4 | 2 | 2 | 3 | 4 | 2 | 3 | 4 | 4 | 3 | 2 |
| 58 | 2 | 3 | 3 | 4 | 4 | 3 | 4 | 4 | 3 | 3 | 3 | 4 | 3 | 4 |
| 59 | 3 | 3 | 4 | 3 | 4 | 1 | 3 | 4 | 4 | 4 | 4 | 4 | 3 | 2 |
| 60 | 3 | 3 | 3 | 4 | 4 | 3 | 4 | 4 | 3 | 2 | 2 | 2 | 1 | 2 |
| 61 | 1 | 4 | 4 | 3 | 4 | 4 | 1 | 4 | 2 | 2 | 4 | 3 | 1 | 2 |
| 62 | 4 | 3 | 3 | 2 | 4 | 2 | 4 | 2 | 2 | 3 | 3 | 3 | 2 | 2 |

c:\data\Indro\anareg.sav

| | y12 | y13 | y14 | y15 | y16 | y17 | y18 | y19 | y20 | y21 | y22 | y23 | y24 | y25 |
|----|-----|-----|-----|-----|-----|-----|-----|-----|-----|-----|-----|-----|-----|-----|
| 32 | 3 | 3 | 4 | 3 | 4 | 4 | 3 | 4 | 3 | 3 | 3 | 4 | 2 | 2 |
| 33 | 4 | 1 | 4 | 1 | 4 | 4 | 1 | 4 | 4 | 4 | 3 | 2 | 1 | 4 |
| 34 | 4 | 4 | 4 | 3 | 4 | 3 | 3 | 3 | 3 | 3 | 3 | 3 | 4 | 2 |
| 35 | 2 | 2 | 3 | 2 | 4 | 4 | 2 | 3 | 3 | 4 | 1 | 2 | 3 | 2 |
| 36 | 3 | 3 | 3 | 3 | 4 | 3 | 3 | 4 | 3 | 2 | 3 | 3 | 3 | 2 |
| 37 | 3 | 1 | 3 | 3 | 3 | 3 | 1 | 1 | 2 | 2 | 4 | 1 | 1 | 2 |
| 38 | 1 | 3 | 3 | 2 | 2 | 4 | 1 | 2 | 2 | 2 | 2 | 2 | 3 | 4 |
| 39 | 3 | 1 | 3 | 3 | 4 | 3 | 3 | 2 | 2 | 2 | 1 | 1 | 2 | 2 |
| 40 | 3 | 3 | 4 | 4 | 4 | 3 | 2 | 2 | 2 | 4 | 1 | 2 | 3 | 4 |
| 41 | 3 | 2 | 3 | 4 | 3 | 4 | 4 | 2 | 3 | 3 | 2 | 4 | 3 | 3 |
| 42 | 2 | 4 | 2 | 3 | 3 | 4 | 3 | 4 | 1 | 3 | 3 | 2 | 2 | 3 |
| 43 | 3 | 2 | 3 | 2 | 2 | 2 | 3 | 3 | 3 | 3 | 3 | 3 | 2 | 3 |
| 44 | 4 | 4 | 2 | 3 | 1 | 4 | 4 | 3 | 4 | 4 | 1 | 4 | 4 | 4 |
| 45 | 3 | 2 | 1 | 3 | 2 | 4 | 3 | 4 | 4 | 3 | 3 | 3 | 3 | 3 |
| 46 | 3 | 2 | 2 | 3 | 2 | 4 | 3 | 3 | 2 | 2 | 2 | 3 | 3 | 2 |
| 47 | 3 | 1 | 1 | 3 | 2 | 4 | 2 | 1 | 4 | 1 | 3 | 2 | 1 | 4 |
| 48 | 2 | 1 | 2 | 4 | 2 | 2 | 3 | 3 | 1 | 3 | 2 | 3 | 2 | 3 |
| 49 | 4 | 2 | 3 | 3 | 2 | 3 | 3 | 3 | 2 | 2 | 3 | 3 | 3 | 4 |
| 50 | 3 | 2 | 3 | 4 | 2 | 3 | 3 | 3 | 3 | 3 | 3 | 4 | 3 | 4 |
| 51 | 3 | 3 | 3 | 3 | 3 | 3 | 2 | 2 | 2 | 1 | 2 | 1 | 3 | 1 |
| 52 | 4 | 3 | 4 | 4 | 4 | 4 | 2 | 3 | 3 | 3 | 4 | 4 | 2 | 3 |
| 53 | 3 | 3 | 3 | 3 | 3 | 4 | 3 | 3 | 3 | 3 | 4 | 3 | 2 | 2 |
| 54 | 1 | 4 | 4 | 3 | 3 | 2 | 3 | 4 | 3 | 2 | 1 | 1 | 4 | 2 |
| 55 | 4 | 4 | 3 | 4 | 3 | 3 | 2 | 3 | 4 | 3 | 2 | 3 | 4 | 2 |
| 56 | 3 | 3 | 3 | 3 | 4 | 2 | 3 | 4 | 3 | 2 | 3 | 3 | 2 | 3 |
| 57 | 4 | 4 | 4 | 4 | 4 | 4 | 3 | 1 | 4 | 4 | 2 | 4 | 4 | 1 |
| 58 | 3 | 3 | 4 | 3 | 3 | 4 | 3 | 3 | 3 | 3 | 4 | 2 | 3 | 3 |
| 59 | 3 | 4 | 4 | 3 | 4 | 4 | 3 | 2 | 3 | 3 | 3 | 2 | 4 | 4 |
| 60 | 4 | 4 | 4 | 4 | 4 | 4 | 4 | 2 | 4 | 2 | 2 | 3 | 4 | 4 |
| 61 | 1 | 1 | 4 | 4 | 3 | 1 | 1 | 2 | 1 | 3 | 2 | 3 | 4 | 4 |
| 62 | 1 | 2 | 3 | 4 | 4 | 2 | 2 | 2 | 1 | 2 | 2 | 3 | 3 | 2 |

| | y26 | y27 | y28 | y29 | y30 | y31 | y32 | y33 | y34 | y35 | y36 | y37 | y38 | y39 |
|----|-----|-----|-----|-----|-----|-----|-----|-----|-----|-----|-----|-----|-----|-----|
| 32 | 3 | 1 | 4 | 4 | 2 | 4 | 4 | 2 | 2 | 4 | 2 | 3 | 3 | 2 |
| 33 | 4 | 1 | 1 | 3 | 4 | 1 | 2 | 4 | 1 | 1 | 1 | 1 | 4 | 4 |
| 34 | 3 | 2 | 3 | 4 | 4 | 2 | 3 | 4 | 3 | 3 | 4 | 3 | 3 | 3 |
| 35 | 3 | 3 | 2 | 3 | 4 | 2 | 3 | 4 | 4 | 3 | 2 | 3 | 2 | 4 |
| 36 | 3 | 4 | 2 | 3 | 2 | 3 | 2 | 3 | 3 | 4 | 3 | 3 | 4 | 3 |
| 37 | 3 | 1 | 2 | 3 | 4 | 4 | 3 | 4 | 1 | 2 | 2 | 2 | 1 | 2 |
| 38 | 3 | 3 | 2 | 1 | 2 | 2 | 2 | 2 | 2 | 1 | 2 | 1 | 2 | 3 |
| 39 | 4 | 3 | 3 | 1 | 4 | 3 | 3 | 3 | 3 | 3 | 1 | 3 | 1 | 4 |
| 40 | 4 | 2 | 2 | 3 | 4 | 2 | 2 | 3 | 4 | 3 | 2 | 3 | 3 | 4 |
| 41 | 3 | 4 | 4 | 4 | 4 | 3 | 3 | 3 | 3 | 3 | 3 | 2 | 4 | 4 |
| 42 | 2 | 4 | 2 | 4 | 3 | 1 | 3 | 3 | 2 | 4 | 2 | 3 | 2 | 4 |
| 43 | 2 | 3 | 3 | 3 | 3 | 1 | 2 | 2 | 2 | 3 | 3 | 3 | 2 | 3 |
| 44 | 1 | 4 | 1 | 4 | 4 | 3 | 2 | 4 | 2 | 4 | 1 | 2 | 4 | 4 |
| 45 | 1 | 2 | 2 | 3 | 4 | 1 | 2 | 4 | 2 | 1 | 2 | 2 | 1 | 3 |
| 46 | 3 | 3 | 3 | 3 | 3 | 3 | 2 | 2 | 1 | 1 | 3 | 3 | 3 | 3 |
| 47 | 2 | 1 | 4 | 3 | 3 | 2 | 3 | 2 | 2 | 1 | 2 | 1 | 1 | 2 |
| 48 | 2 | 3 | 3 | 4 | 4 | 3 | 2 | 4 | 3 | 3 | 3 | 3 | 2 | 1 |
| 49 | 2 | 3 | 3 | 3 | 4 | 3 | 3 | 3 | 2 | 4 | 3 | 3 | 1 | 3 |
| 50 | 3 | 3 | 4 | 3 | 4 | 3 | 2 | 2 | 3 | 3 | 4 | 3 | 2 | 4 |
| 51 | 3 | 1 | 2 | 2 | 2 | 2 | 3 | 3 | 3 | 2 | 2 | 2 | 1 | 3 |
| 52 | 4 | 2 | 2 | 3 | 4 | 2 | 3 | 4 | 3 | 4 | 1 | 4 | 4 | 3 |
| 53 | 3 | 2 | 3 | 3 | 3 | 2 | 3 | 3 | 3 | 1 | 2 | 3 | 3 | 4 |
| 54 | 3 | 2 | 3 | 3 | 2 | 2 | 3 | 3 | 3 | 1 | 2 | 2 | 2 | 3 |
| 55 | 3 | 2 | 2 | 2 | 3 | 2 | 3 | 2 | 3 | 4 | 3 | 2 | 3 | 4 |
| 56 | 3 | 2 | 3 | 2 | 2 | 2 | 3 | 2 | 3 | 3 | 2 | 3 | 1 | 3 |
| 57 | 4 | 2 | 4 | 3 | 4 | 3 | 4 | 2 | 4 | 3 | 2 | 2 | 3 | 4 |
| 58 | 3 | 3 | 3 | 4 | 3 | 3 | 4 | 3 | 3 | 2 | 3 | 3 | 2 | 3 |
| 59 | 4 | 4 | 4 | 3 | 4 | 4 | 3 | 3 | 3 | 1 | 3 | 2 | 3 | 2 |
| 60 | 4 | 3 | 4 | 2 | 4 | 2 | 4 | 4 | 3 | 3 | 4 | 4 | 3 | 4 |
| 61 | 1 | 3 | 3 | 4 | 2 | 3 | 2 | 2 | 3 | 3 | 1 | 2 | 2 | 1 |
| 62 | 1 | 4 | 3 | 3 | 3 | 4 | 3 | 2 | 2 | 4 | 1 | 2 | 4 | 4 |

c:\data\indrolanareg.sav

| | y40 | y41 | y42 | y43 | y44 | y45 | y46 | y47 | konsep | afiliasi | kelamin |
|----|-----|-----|-----|-----|-----|-----|-----|-----|--------|----------|---------|
| 32 | 3 | 3 | 2 | 2 | 4 | 3 | 3 | 3 | 107 | 141 | wanita |
| 33 | 4 | 4 | 4 | 1 | 1 | 2 | 1 | 4 | 113 | 130 | wanita |
| 34 | 2 | 3 | 4 | 2 | 3 | 4 | 3 | 2 | 125 | 150 | wanita |
| 35 | 3 | 3 | 3 | 2 | 3 | 3 | 2 | 3 | 101 | 131 | wanita |
| 36 | 3 | 3 | 3 | 4 | 2 | 3 | 3 | 3 | 109 | 140 | wanita |
| 37 | 3 | 3 | 3 | 3 | 1 | 4 | 1 | 3 | 124 | 114 | pria |
| 38 | 3 | 3 | 4 | 2 | 4 | 4 | 2 | 1 | 120 | 113 | pria |
| 39 | 2 | 3 | 3 | 3 | 2 | 2 | 2 | 3 | 101 | 122 | pria |
| 40 | 2 | 2 | 1 | 3 | 2 | 1 | 1 | 2 | 103 | 133 | pria |
| 41 | 3 | 2 | 3 | 3 | 3 | 1 | 1 | 3 | 129 | 141 | pria |
| 42 | 2 | 2 | 2 | 2 | 1 | 2 | 4 | 2 | 111 | 126 | pria |
| 43 | 2 | 3 | 2 | 3 | 2 | 3 | 3 | 2 | 127 | 121 | pria |
| 44 | 3 | 2 | 3 | 4 | 1 | 2 | 1 | 3 | 126 | 141 | pria |
| 45 | 1 | 3 | 1 | 1 | 1 | 3 | 1 | 1 | 108 | 117 | pria |
| 46 | 2 | 2 | 3 | 3 | 2 | 3 | 3 | 2 | 111 | 122 | pria |
| 47 | 1 | 2 | 4 | 3 | 4 | 3 | 2 | 1 | 94 | 104 | pria |
| 48 | 3 | 3 | 2 | 3 | 3 | 4 | 1 | 3 | 131 | 120 | pria |
| 49 | 3 | 2 | 3 | 1 | 3 | 3 | 1 | 3 | 129 | 130 | pria |
| 50 | 3 | 3 | 3 | 3 | 2 | 3 | 1 | 3 | 132 | 136 | pria |
| 51 | 3 | 2 | 3 | 2 | 3 | 3 | 2 | 3 | 116 | 114 | pria |
| 52 | 4 | 3 | 1 | 3 | 3 | 3 | 3 | 2 | 125 | 145 | pria |
| 53 | 3 | 3 | 1 | 3 | 2 | 2 | 2 | 1 | 127 | 128 | pria |
| 54 | 2 | 2 | 3 | 2 | 1 | 1 | 1 | 1 | 112 | 115 | pria |
| 55 | 3 | 4 | 3 | 1 | 3 | 1 | 3 | 1 | 130 | 135 | pria |
| 56 | 3 | 3 | 3 | 3 | 3 | 2 | 2 | 3 | 120 | 124 | pria |
| 57 | 4 | 4 | 2 | 2 | 1 | 2 | 1 | 2 | 101 | 142 | pria |
| 58 | 4 | 3 | 2 | 3 | 1 | 3 | 3 | 3 | 124 | 147 | pria |
| 59 | 2 | 3 | 1 | 2 | 3 | 3 | 2 | 1 | 141 | 142 | pria |
| 60 | 2 | 3 | 2 | 2 | 1 | 2 | 3 | 2 | 138 | 145 | pria |
| 61 | 3 | 2 | 1 | 4 | 1 | 2 | 4 | 2 | 122 | 115 | pria |
| 62 | 3 | 3 | 2 | 1 | 2 | 3 | 1 | 3 | 115 | 120 | pria |

| | x01 | x02 | x03 | x04 | x05 | x06 | x07 | x08 | x09 | x10 | x11 | x12 | x13 | x14 |
|----|-----|-----|-----|-----|-----|-----|-----|-----|-----|-----|-----|-----|-----|-----|
| 63 | 2 | 4 | 3 | 1 | 2 | 3 | 3 | 3 | 4 | 3 | 2 | 1 | 2 | 3 |
| 64 | 3 | 2 | 2 | 4 | 3 | 3 | 4 | 3 | 2 | 4 | 2 | 3 | 3 | 4 |
| 65 | 4 | 3 | 3 | 2 | 3 | 2 | 2 | 1 | 3 | 2 | 1 | 2 | 3 | 3 |
| 66 | 4 | 2 | 3 | 3 | 1 | 2 | 3 | 2 | 3 | 4 | 3 | 4 | 2 | 1 |
| 67 | 1 | 3 | 4 | 4 | 4 | 3 | 3 | 1 | 2 | 3 | 3 | 3 | 4 | 4 |
| 68 | 2 | 1 | 2 | 2 | 3 | 2 | 2 | 2 | 3 | 3 | 4 | 2 | 1 | 2 |
| 69 | 3 | 3 | 2 | 2 | 3 | 4 | 3 | 3 | 4 | 3 | 2 | 1 | 2 | 3 |
| 70 | 4 | 1 | 1 | 1 | 1 | 2 | 3 | 2 | 3 | 2 | 3 | 1 | 2 | 1 |
| 71 | 1 | 3 | 4 | 2 | 3 | 3 | 4 | 3 | 3 | 2 | 2 | 3 | 4 | 3 |
| 72 | 4 | 4 | 3 | 2 | 2 | 1 | 2 | 2 | 1 | 2 | 3 | 2 | 2 | 3 |
| 73 | 2 | 3 | 3 | 4 | 3 | 2 | 1 | 3 | 3 | 2 | 1 | 4 | 3 | 4 |
| 74 | 2 | 1 | 1 | 2 | 1 | 3 | 2 | 3 | 2 | 3 | 2 | 3 | 3 | 2 |
| 75 | 2 | 1 | 1 | 4 | 3 | 3 | 2 | 2 | 3 | 4 | 3 | 1 | 2 | 1 |
| 76 | 4 | 2 | 2 | 3 | 4 | 2 | 3 | 3 | 3 | 3 | 4 | 2 | 3 | 4 |
| 77 | 2 | 4 | 4 | 4 | 3 | 2 | 3 | 4 | 3 | 3 | 2 | 3 | 3 | 3 |
| 78 | 1 | 2 | 3 | 3 | 2 | 3 | 3 | 3 | 2 | 2 | 3 | 1 | 2 | 2 |
| 79 | 4 | 3 | 3 | 2 | 3 | 2 | 3 | 2 | 2 | 1 | 1 | 3 | 2 | 2 |
| 80 | 4 | 1 | 2 | 2 | 2 | 1 | 2 | 3 | 1 | 2 | 3 | 2 | 1 | 3 |

| | x15 | x16 | x17 | x18 | x19 | x20 | x21 | x22 | x23 | x24 | x25 | x26 | x27 | x28 |
|----|-----|-----|-----|-----|-----|-----|-----|-----|-----|-----|-----|-----|-----|-----|
| 63 | 4 | 2 | 4 | 3 | 1 | 3 | 2 | 2 | 3 | 4 | 3 | 4 | 2 | 3 |
| 64 | 3 | 4 | 3 | 3 | 2 | 4 | 3 | 2 | 4 | 3 | 3 | 2 | 1 | 3 |
| 65 | 3 | 1 | 2 | 2 | 3 | 3 | 1 | 3 | 1 | 1 | 1 | 3 | 3 | 3 |
| 66 | 1 | 3 | 3 | 4 | 3 | 2 | 3 | 4 | 3 | 2 | 4 | 3 | 4 | 2 |
| 67 | 3 | 3 | 4 | 3 | 1 | 4 | 2 | 3 | 3 | 3 | 3 | 3 | 3 | 2 |
| 68 | 2 | 4 | 1 | 2 | 4 | 3 | 3 | 2 | 3 | 2 | 4 | 4 | 2 | 3 |
| 69 | 4 | 3 | 3 | 1 | 2 | 1 | 4 | 1 | 2 | 2 | 3 | 2 | 3 | 3 |
| 70 | 3 | 1 | 2 | 2 | 3 | 3 | 1 | 3 | 2 | 1 | 2 | 3 | 1 | 2 |
| 71 | 4 | 2 | 3 | 1 | 2 | 2 | 3 | 2 | 2 | 3 | 4 | 4 | 3 | 2 |
| 72 | 1 | 2 | 4 | 3 | 1 | 3 | 2 | 4 | 3 | 3 | 2 | 2 | 3 | 4 |
| 73 | 3 | 2 | 3 | 4 | 3 | 3 | 3 | 3 | 2 | 1 | 1 | 2 | 3 | 1 |
| 74 | 3 | 1 | 1 | 2 | 2 | 1 | 1 | 3 | 3 | 4 | 2 | 4 | 4 | 3 |
| 75 | 1 | 3 | 3 | 4 | 4 | 3 | 2 | 1 | 1 | 2 | 3 | 3 | 2 | 2 |
| 76 | 4 | 2 | 3 | 2 | 3 | 3 | 4 | 2 | 2 | 2 | 2 | 4 | 2 | 1 |
| 77 | 3 | 4 | 1 | 2 | 1 | 4 | 2 | 3 | 2 | 3 | 3 | 4 | 3 | 2 |
| 78 | 2 | 3 | 2 | 3 | 2 | 1 | 3 | 4 | 4 | 3 | 2 | 2 | 3 | 2 |
| 79 | 1 | 2 | 4 | 3 | 4 | 3 | 2 | 2 | 1 | 2 | 1 | 3 | 2 | 2 |
| 80 | 4 | 3 | 3 | 4 | 3 | 2 | 3 | 2 | 2 | 2 | 3 | 4 | 1 | 4 |

c:\data\indro\anareg.sav

| | x29 | x30 | x31 | x32 | x33 | x34 | x35 | x36 | x37 | x38 | x39 | x40 | x41 | x42 |
|----|-----|-----|-----|-----|-----|-----|-----|-----|-----|-----|-----|-----|-----|-----|
| 63 | 1 | 1 | 4 | 4 | 1 | 4 | 4 | 4 | 1 | 2 | 4 | 3 | 2 | 1 |
| 64 | 3 | 4 | 2 | 3 | 4 | 2 | 2 | 3 | 3 | 4 | 4 | 3 | 3 | 2 |
| 65 | 3 | 4 | 3 | 1 | 1 | 3 | 3 | 3 | 4 | 1 | 3 | 3 | 3 | 1 |
| 66 | 2 | 3 | 4 | 2 | 3 | 2 | 1 | 3 | 3 | 4 | 1 | 2 | 2 | 3 |
| 67 | 3 | 1 | 4 | 3 | 2 | 3 | 3 | 4 | 3 | 4 | 3 | 3 | 2 | 3 |
| 68 | 3 | 2 | 2 | 3 | 4 | 4 | 2 | 3 | 2 | 3 | 2 | 2 | 3 | 3 |
| 69 | 3 | 4 | 2 | 2 | 3 | 3 | 4 | 2 | 3 | 4 | 3 | 3 | 2 | 2 |
| 70 | 1 | 3 | 2 | 4 | 3 | 2 | 2 | 1 | 1 | 2 | 3 | 2 | 1 | 1 |
| 71 | 3 | 2 | 1 | 3 | 3 | 2 | 4 | 2 | 3 | 1 | 3 | 2 | 1 | 2 |
| 72 | 4 | 1 | 2 | 2 | 2 | 3 | 1 | 3 | 2 | 3 | 2 | 2 | 3 | 2 |
| 73 | 4 | 3 | 1 | 1 | 1 | 1 | 2 | 4 | 4 | 3 | 2 | 4 | 4 | 3 |
| 74 | 3 | 1 | 2 | 2 | 3 | 4 | 4 | 3 | 3 | 4 | 2 | 4 | 3 | 3 |
| 75 | 2 | 2 | 4 | 2 | 3 | 2 | 2 | 3 | 3 | 2 | 2 | 3 | 3 | 1 |
| 76 | 3 | 1 | 1 | 3 | 4 | 3 | 1 | 1 | 3 | 3 | 4 | 3 | 1 | 1 |
| 77 | 1 | 3 | 3 | 4 | 1 | 4 | 4 | 3 | 2 | 2 | 2 | 3 | 3 | 4 |
| 78 | 4 | 4 | 2 | 2 | 3 | 3 | 2 | 1 | 1 | 1 | 2 | 2 | 2 | 3 |
| 79 | 2 | 2 | 3 | 3 | 4 | 4 | 3 | 3 | 1 | 1 | 2 | 2 | 3 | 3 |
| 80 | 1 | 2 | 2 | 1 | 2 | 2 | 4 | 2 | 3 | 3 | 1 | 3 | 2 | 1 |

| | x43 | x44 | x45 | y01 | y02 | y03 | y04 | y05 | y06 | y07 | y08 | y09 | y10 | y11 |
|----|-----|-----|-----|-----|-----|-----|-----|-----|-----|-----|-----|-----|-----|-----|
| 63 | 2 | 4 | 3 | 3 | 3 | 3 | 3 | 4 | 4 | 1 | 3 | 3 | 3 | 2 |
| 64 | 3 | 2 | 3 | 3 | 4 | 3 | 3 | 3 | 3 | 2 | 3 | 3 | 3 | 1 |
| 65 | 1 | 3 | 3 | 4 | 2 | 3 | 4 | 4 | 3 | 4 | 4 | 3 | 1 | 4 |
| 66 | 2 | 2 | 4 | 4 | 4 | 4 | 4 | 4 | 2 | 2 | 3 | 4 | 3 | 1 |
| 67 | 2 | 1 | 4 | 4 | 4 | 3 | 4 | 3 | 3 | 4 | 3 | 4 | 3 | 2 |
| 68 | 3 | 3 | 1 | 3 | 2 | 3 | 4 | 4 | 3 | 3 | 3 | 3 | 2 | 3 |
| 69 | 3 | 4 | 3 | 3 | 4 | 4 | 4 | 4 | 2 | 3 | 3 | 3 | 2 | 2 |
| 70 | 1 | 1 | 3 | 4 | 1 | 3 | 3 | 4 | 3 | 1 | 3 | 3 | 2 | 1 |
| 71 | 3 | 4 | 2 | 3 | 4 | 3 | 4 | 3 | 4 | 2 | 2 | 4 | 3 | 3 |
| 72 | 4 | 2 | 1 | 4 | 4 | 4 | 4 | 3 | 2 | 2 | 4 | 4 | 2 | 3 |
| 73 | 3 | 3 | 2 | 4 | 4 | 1 | 4 | 4 | 4 | 3 | 4 | 4 | 2 | 1 |
| 74 | 1 | 3 | 3 | 2 | 3 | 3 | 1 | 4 | 2 | 2 | 3 | 4 | 4 | 3 |
| 75 | 2 | 2 | 3 | 3 | 3 | 1 | 4 | 2 | 3 | 4 | 3 | 3 | 2 | 4 |
| 76 | 3 | 3 | 4 | 3 | 2 | 3 | 4 | 2 | 4 | 2 | 2 | 4 | 3 | 2 |
| 77 | 2 | 4 | 3 | 3 | 4 | 2 | 3 | 4 | 4 | 4 | 3 | 2 | 3 | 4 |
| 78 | 2 | 4 | 3 | 2 | 4 | 4 | 3 | 2 | 4 | 1 | 3 | 2 | 1 | 2 |
| 79 | 2 | 2 | 1 | 1 | 3 | 1 | 3 | 2 | 1 | 1 | 4 | 3 | 1 | 1 |
| 80 | 2 | 3 | 2 | 3 | 4 | 3 | 3 | 3 | 2 | 3 | 3 | 3 | 1 | 2 |

| | y12 | y13 | y14 | y15 | y16 | y17 | y18 | y19 | y20 | y21 | y22 | y23 | y24 | y25 |
|----|-----|-----|-----|-----|-----|-----|-----|-----|-----|-----|-----|-----|-----|-----|
| 63 | 3 | 4 | 4 | 4 | 1 | 3 | 3 | 2 | 3 | 2 | 3 | 4 | 3 | 3 |
| 64 | 3 | 1 | 1 | 3 | 3 | 3 | 4 | 3 | 2 | 3 | 2 | 4 | 1 | 2 |
| 65 | 3 | 3 | 4 | 3 | 3 | 1 | 3 | 4 | 4 | 2 | 3 | 4 | 4 | 3 |
| 66 | 4 | 4 | 4 | 4 | 3 | 4 | 4 | 4 | 2 | 4 | 2 | 4 | 2 | 4 |
| 67 | 4 | 4 | 4 | 4 | 4 | 4 | 4 | 4 | 2 | 3 | 4 | 1 | 4 | 4 |
| 68 | 2 | 1 | 3 | 4 | 1 | 3 | 4 | 3 | 2 | 3 | 3 | 4 | 4 | 4 |
| 69 | 4 | 1 | 2 | 3 | 3 | 2 | 3 | 4 | 4 | 4 | 2 | 4 | 3 | 4 |
| 70 | 2 | 1 | 3 | 3 | 2 | 3 | 3 | 2 | 2 | 2 | 3 | 2 | 3 | 3 |
| 71 | 2 | 4 | 4 | 3 | 4 | 3 | 3 | 2 | 3 | 3 | 3 | 2 | 3 | 3 |
| 72 | 3 | 2 | 3 | 4 | 3 | 4 | 4 | 3 | 4 | 3 | 3 | 3 | 4 | 2 |
| 73 | 4 | 4 | 1 | 4 | 1 | 4 | 4 | 1 | 4 | 4 | 4 | 3 | 2 | 1 |
| 74 | 4 | 2 | 1 | 4 | 3 | 4 | 3 | 3 | 3 | 3 | 3 | 3 | 3 | 4 |
| 75 | 2 | 2 | 2 | 3 | 2 | 4 | 4 | 2 | 3 | 3 | 4 | 1 | 2 | 3 |
| 76 | 2 | 2 | 3 | 3 | 3 | 4 | 3 | 3 | 4 | 3 | 2 | 3 | 3 | 3 |
| 77 | 3 | 4 | 1 | 3 | 3 | 3 | 3 | 1 | 1 | 2 | 2 | 4 | 1 | 1 |
| 78 | 3 | 2 | 3 | 3 | 2 | 2 | 4 | 1 | 2 | 2 | 2 | 2 | 2 | 3 |
| 79 | 1 | 1 | 1 | 3 | 3 | 4 | 3 | 3 | 2 | 2 | 2 | 1 | 1 | 2 |
| 80 | 3 | 3 | 3 | 4 | 4 | 4 | 3 | 2 | 2 | 2 | 4 | 1 | 2 | 3 |

| | y26 | y27 | y28 | y29 | y30 | y31 | y32 | y33 | y34 | y35 | y36 | y37 | y38 | y39 |
|----|-----|-----|-----|-----|-----|-----|-----|-----|-----|-----|-----|-----|-----|-----|
| 63 | 2 | 3 | 3 | 3 | 4 | 3 | 3 | 1 | 3 | 3 | 4 | 2 | 2 | 4 |
| 64 | 2 | 3 | 1 | 4 | 3 | 2 | 2 | 3 | 3 | 3 | 2 | 2 | 1 | 2 |
| 65 | 4 | 4 | 2 | 4 | 4 | 4 | 1 | 3 | 2 | 4 | 4 | 4 | 3 | 4 |
| 66 | 4 | 3 | 4 | 4 | 4 | 4 | 4 | 2 | 4 | 3 | 3 | 3 | 4 | 2 |
| 67 | 3 | 3 | 4 | 4 | 4 | 4 | 3 | 4 | 1 | 4 | 2 | 1 | 3 | 4 |
| 68 | 3 | 4 | 4 | 3 | 4 | 4 | 2 | 4 | 3 | 2 | 1 | 3 | 2 | 4 |
| 69 | 1 | 4 | 3 | 3 | 4 | 3 | 2 | 3 | 2 | 3 | 4 | 2 | 3 | 4 |
| 70 | 4 | 3 | 1 | 3 | 4 | 4 | 3 | 3 | 2 | 3 | 2 | 2 | 2 | 3 |
| 71 | 3 | 3 | 3 | 3 | 4 | 3 | 3 | 2 | 3 | 4 | 3 | 4 | 3 | 1 |
| 72 | 2 | 3 | 1 | 4 | 4 | 2 | 4 | 4 | 2 | 2 | 4 | 2 | 3 | 3 |
| 73 | 4 | 4 | 1 | 1 | 3 | 4 | 1 | 2 | 4 | 1 | 1 | 1 | 1 | 4 |
| 74 | 2 | 3 | 2 | 3 | 4 | 4 | 2 | 3 | 4 | 3 | 3 | 4 | 3 | 3 |
| 75 | 2 | 3 | 3 | 2 | 3 | 4 | 2 | 3 | 4 | 4 | 3 | 2 | 3 | 2 |
| 76 | 2 | 3 | 4 | 2 | 3 | 2 | 3 | 2 | 3 | 3 | 4 | 3 | 3 | 4 |
| 77 | 2 | 3 | 1 | 2 | 3 | 4 | 4 | 3 | 4 | 1 | 2 | 2 | 2 | 1 |
| 78 | 4 | 3 | 3 | 2 | 1 | 2 | 2 | 2 | 2 | 2 | 1 | 2 | 1 | 2 |
| 79 | 2 | 4 | 3 | 3 | 1 | 4 | 3 | 3 | 3 | 3 | 3 | 1 | 3 | 1 |
| 80 | 4 | 4 | 2 | 2 | 3 | 4 | 2 | 2 | 3 | 4 | 3 | 2 | 3 | 3 |

| | y40 | y41 | y42 | y43 | y44 | y45 | y46 | y47 | konsep | afiliasi | kelamin |
|----|-----|-----|-----|-----|-----|-----|-----|-----|--------|----------|---------|
| 63 | 3 | 3 | 3 | 2 | 2 | 2 | 1 | 3 | 121 | 133 | pria |
| 64 | 1 | 3 | 3 | 3 | 3 | 3 | 4 | 3 | 132 | 122 | pria |
| 65 | 4 | 3 | 2 | 4 | 1 | 2 | 2 | 1 | 107 | 146 | pria |
| 66 | 1 | 4 | 2 | 2 | 3 | 2 | 4 | 1 | 121 | 151 | pria |
| 67 | 4 | 3 | 1 | 4 | 1 | 2 | 2 | 1 | 130 | 149 | pria |
| 68 | 4 | 4 | 2 | 4 | 4 | 4 | 4 | 4 | 115 | 147 | pria |
| 69 | 3 | 3 | 4 | 2 | 1 | 4 | 4 | 1 | 122 | 140 | pria |
| 70 | 2 | 1 | 2 | 3 | 2 | 2 | 4 | 3 | 89 | 120 | pria |
| 71 | 4 | 2 | 2 | 1 | 2 | 2 | 1 | 2 | 118 | 135 | pria |
| 72 | 2 | 3 | 3 | 2 | 2 | 1 | 3 | 1 | 109 | 138 | pria |
| 73 | 4 | 4 | 4 | 4 | 1 | 1 | 2 | 1 | 117 | 129 | pria |
| 74 | 3 | 2 | 3 | 1 | 2 | 3 | 2 | 3 | 112 | 136 | pria |
| 75 | 4 | 3 | 3 | 3 | 2 | 3 | 3 | 2 | 107 | 132 | pria |
| 76 | 3 | 3 | 1 | 3 | 1 | 2 | 3 | 3 | 120 | 132 | pria |
| 77 | 2 | 3 | 3 | 3 | 3 | 1 | 4 | 1 | 128 | 122 | pria |
| 78 | 3 | 3 | 3 | 4 | 2 | 4 | 4 | 2 | 109 | 115 | pria |
| 79 | 4 | 2 | 3 | 3 | 3 | 2 | 2 | 2 | 106 | 108 | pria |
| 80 | 4 | 2 | 2 | 2 | 3 | 1 | 1 | 1 | 105 | 127 | pria |

LAMPIRAN F

UJI NORMALITAS SEBARAN DAN UJI LINIERITAS

ANGKET MOTIF BERAFILIASI DAN

ANGKET KONSEP DIRI

- - - - - Chi-Square Test

AFILIASI motif afiliasi

| Category | Cases | | Residual |
|----------|----------|----------|----------|
| | Observed | Expected | |
| 102 | 1 | 1,90 | -,90 |
| 104 | 1 | 1,90 | -,90 |
| 108 | 1 | 1,90 | -,90 |
| 113 | 2 | 1,90 | ,10 |
| 114 | 3 | 1,90 | 1,10 |
| 115 | 3 | 1,90 | 1,10 |
| 117 | 2 | 1,90 | ,10 |
| 119 | 2 | 1,90 | ,10 |
| 120 | 4 | 1,90 | 2,10 |
| 121 | 1 | 1,90 | -,90 |
| 122 | 4 | 1,90 | 2,10 |
| 123 | 1 | 1,90 | -,90 |
| 124 | 1 | 1,90 | -,90 |
| 125 | 1 | 1,90 | -,90 |
| 126 | 3 | 1,90 | 1,10 |
| 127 | 2 | 1,90 | ,10 |
| 128 | 1 | 1,90 | -,90 |
| 129 | 2 | 1,90 | ,10 |
| 130 | 2 | 1,90 | ,10 |
| 131 | 2 | 1,90 | ,10 |
| 132 | 2 | 1,90 | ,10 |
| 133 | 2 | 1,90 | ,10 |
| 134 | 1 | 1,90 | -,90 |
| 135 | 3 | 1,90 | 1,10 |
| 136 | 4 | 1,90 | 2,10 |
| 138 | 1 | 1,90 | -,90 |
| 140 | 2 | 1,90 | ,10 |
| 141 | 3 | 1,90 | 1,10 |
| 142 | 2 | 1,90 | ,10 |
| 143 | 1 | 1,90 | -,90 |
| 144 | 2 | 1,90 | ,10 |
| 145 | 2 | 1,90 | ,10 |
| 146 | 3 | 1,90 | 1,10 |
| 147 | 3 | 1,90 | 1,10 |
| 148 | 1 | 1,90 | -,90 |
| 149 | 1 | 1,90 | -,90 |
| 150 | 2 | 1,90 | ,10 |
| 151 | 1 | 1,90 | -,90 |
| 153 | 2 | 1,90 | ,10 |
| 157 | 1 | 1,90 | -,90 |
| 159 | 1 | 1,90 | -,90 |
| 165 | 1 | 1,90 | -,90 |
| | -- | | |
| Total | 80 | | |

Warning - Chi-Square statistic is questionable here.
 42 cells have expected frequencies less than 5.
 Minimum expected cell frequency is 1,9

| | | |
|------------|------|--------------|
| Chi-Square | D.F. | Significance |
| 18,7000 | 41 | ,9989 |

Histogram

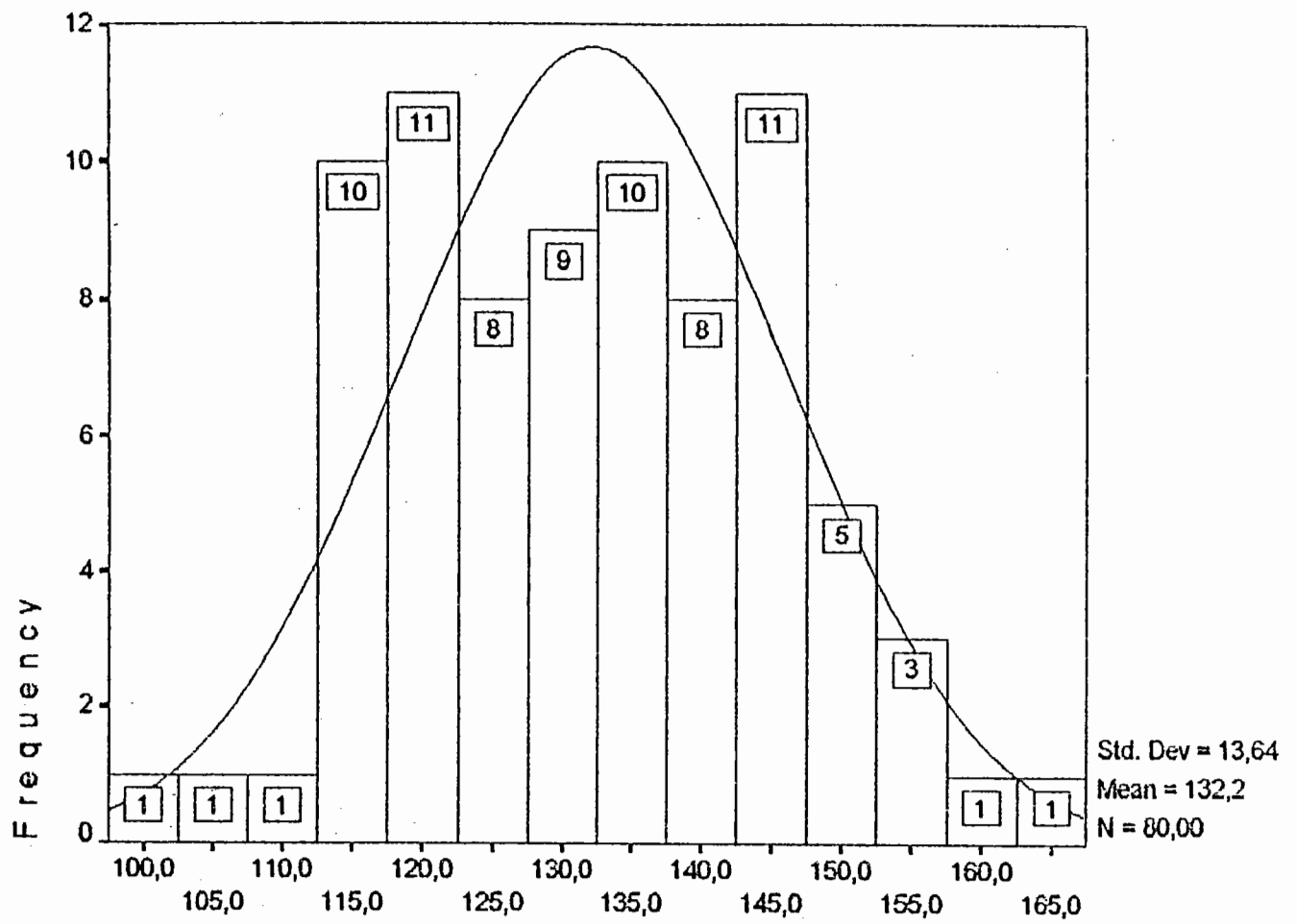

motif afiliasi

Normal Q-Q Plot of motif afiliasi

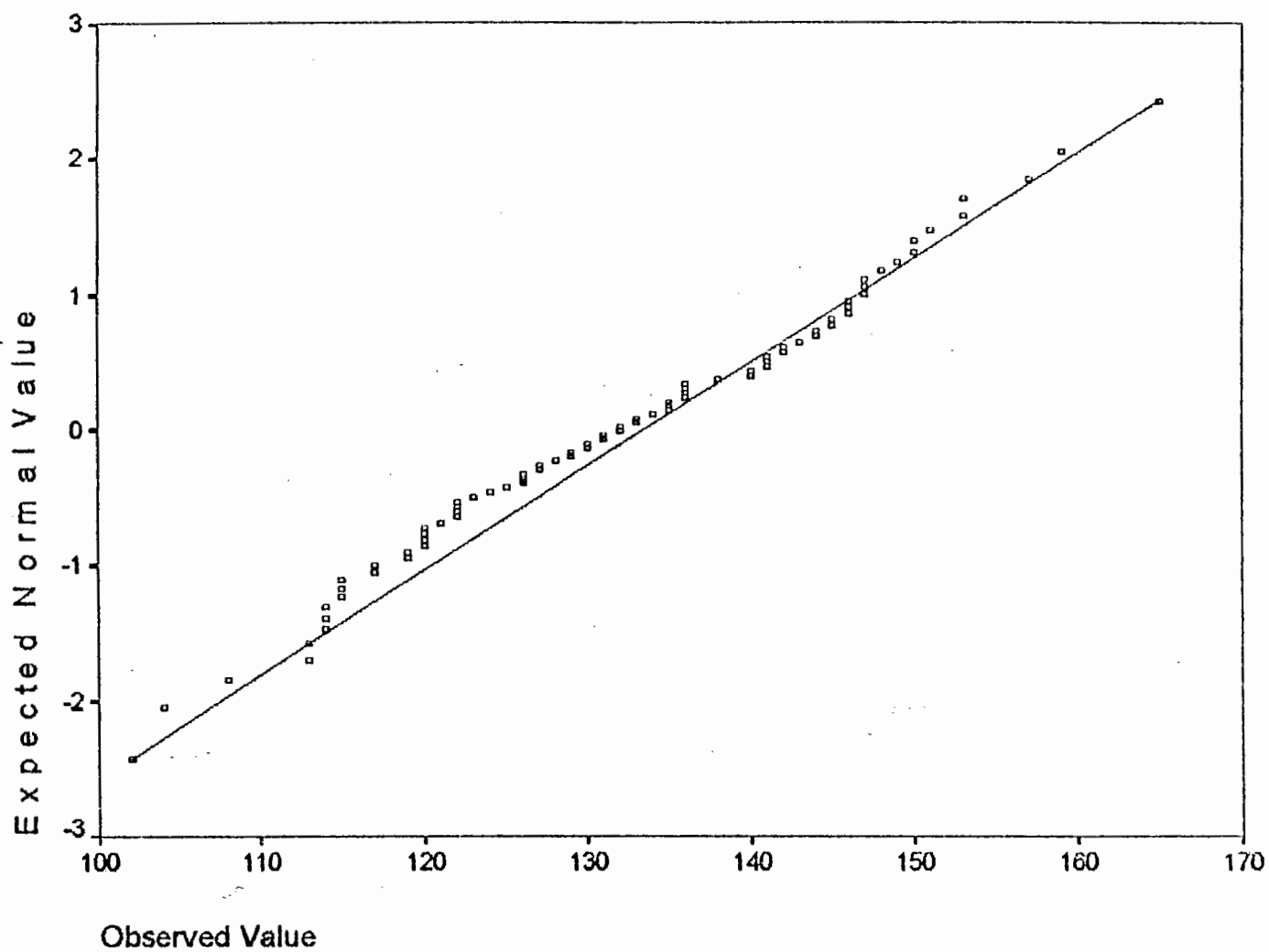

----- Chi-Square Test

KONSEP konsep diri

| Category | Cases | | Residual |
|----------|----------|----------|----------|
| | Observed | Expected | |
| 89 | 1 | 2,16 | -1,16 |
| 91 | 1 | 2,16 | -1,16 |
| 94 | 1 | 2,16 | -1,16 |
| 98 | 1 | 2,16 | -1,16 |
| 101 | 3 | 2,16 | ,84 |
| 103 | 2 | 2,16 | -,16 |
| 105 | 3 | 2,16 | ,84 |
| 106 | 1 | 2,16 | -1,16 |
| 107 | 4 | 2,16 | 1,84 |
| 108 | 1 | 2,16 | -1,16 |
| 109 | 3 | 2,16 | ,84 |
| 111 | 3 | 2,16 | ,84 |
| 112 | 3 | 2,16 | ,84 |
| 113 | 1 | 2,16 | -1,16 |
| 115 | 4 | 2,16 | 1,84 |
| 116 | 1 | 2,16 | -1,16 |
| 117 | 2 | 2,16 | -,16 |
| 118 | 3 | 2,16 | ,84 |
| 120 | 3 | 2,16 | ,84 |
| 121 | 2 | 2,16 | -,16 |
| 122 | 4 | 2,16 | 1,84 |
| 123 | 2 | 2,16 | -,16 |
| 124 | 3 | 2,16 | ,84 |
| 125 | 3 | 2,16 | ,84 |
| 126 | 1 | 2,16 | -1,16 |
| 127 | 3 | 2,16 | ,84 |
| 128 | 1 | 2,16 | -1,16 |
| 129 | 5 | 2,16 | 2,84 |
| 130 | 5 | 2,16 | 2,84 |
| 131 | 1 | 2,16 | -1,16 |
| 132 | 2 | 2,16 | -,16 |
| 133 | 1 | 2,16 | -1,16 |
| 136 | 1 | 2,16 | -1,16 |
| 137 | 1 | 2,16 | -1,16 |
| 138 | 2 | 2,16 | -,16 |
| 139 | 1 | 2,16 | -1,16 |
| 141 | 1 | 2,16 | -1,16 |
| Total | | 80 | |

Warning - Chi-Square statistic is questionable here.
 37 cells have expected frequencies less than 5.
 Minimum expected cell frequency is 2,2

| | | |
|------------|------|--------------|
| Chi-Square | D.F. | Significance |
| 25,4500 | 36 | ,9049 |

Histogram

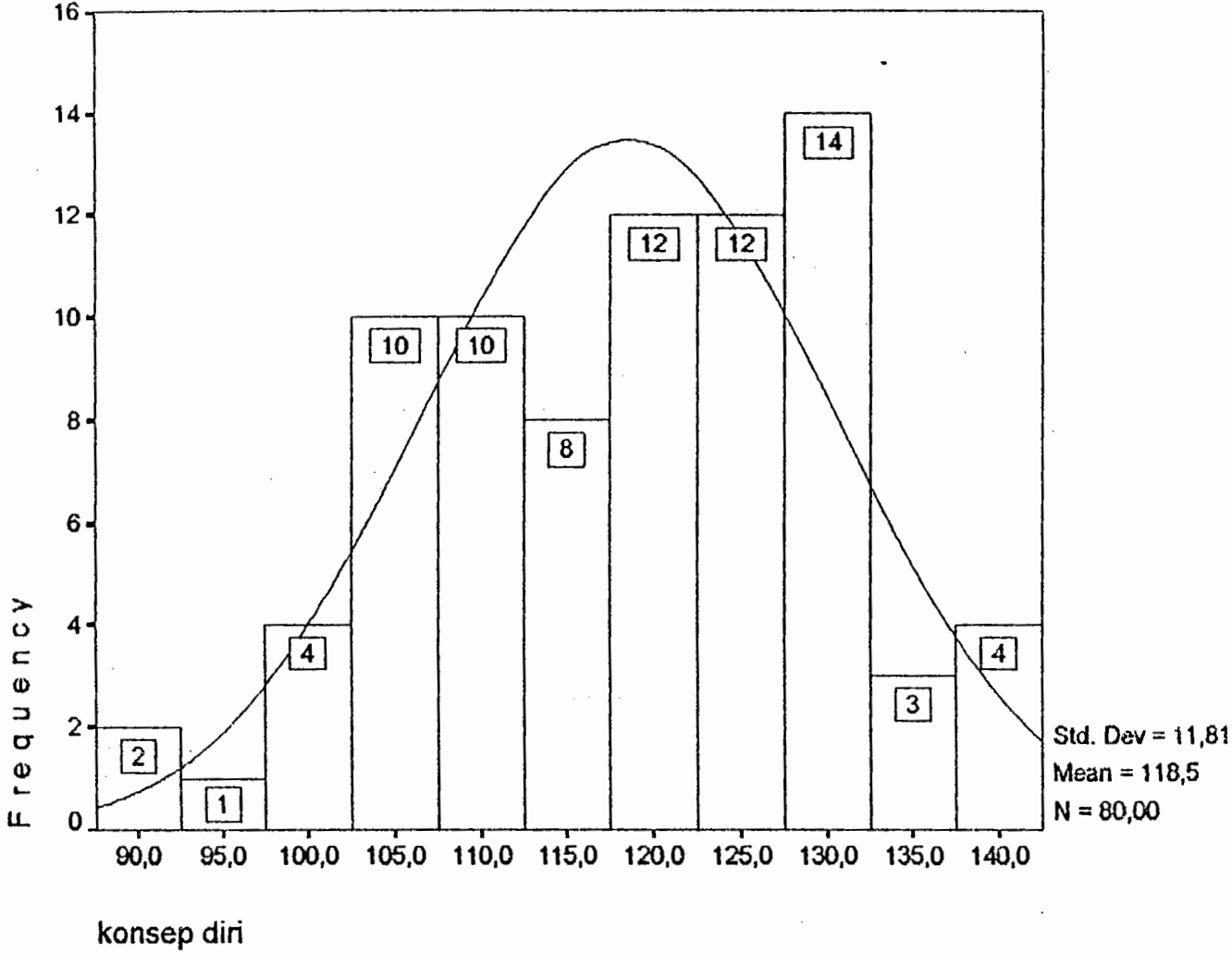

Normal Q-Q Plot of konsep diri

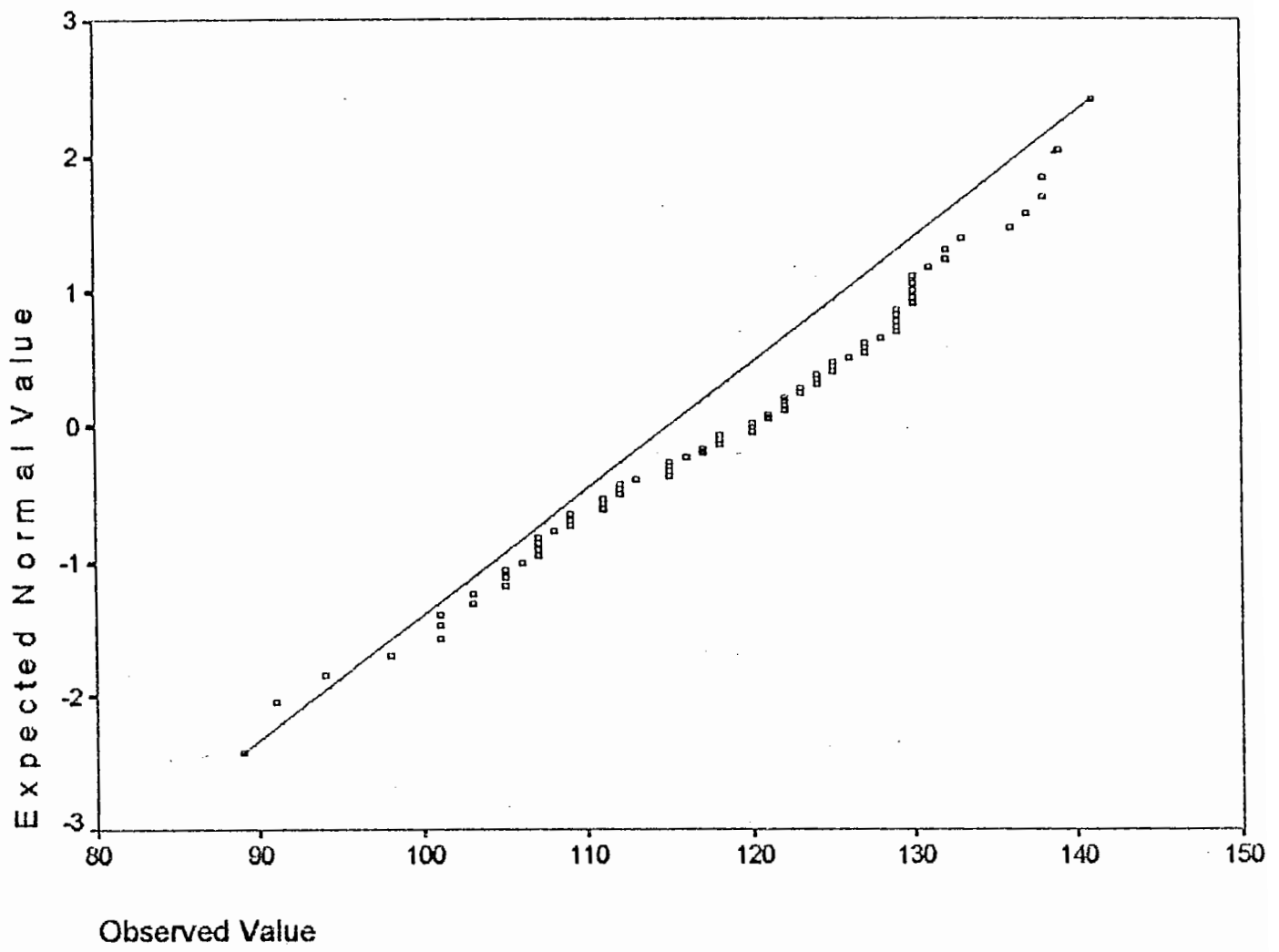

LINEARITY TEST

Independent: KONSEP

| Dependent Mth | Rsq | d.f. | F | Sigf | b0 | b1 | b2 | b3 |
|----------------|------|------|-------|------|---------|-------|-------|----|
| AFILIASI LIN | ,164 | 78 | 15,31 | ,000 | 76,7224 | ,4678 | | |
| AFILIASI QUA | ,164 | 77 | 7,58 | ,001 | 99,3601 | ,0757 | ,0017 | |
| 9 AFILIASI CUB | ,164 | 77 | 7,58 | ,001 | 99,3601 | ,0757 | ,0017 | |

Notes:

9 Tolerance limits reached; some dependent variables were not entered.

Hi-Res Chart # 11:Curvefit for motif afiliasi

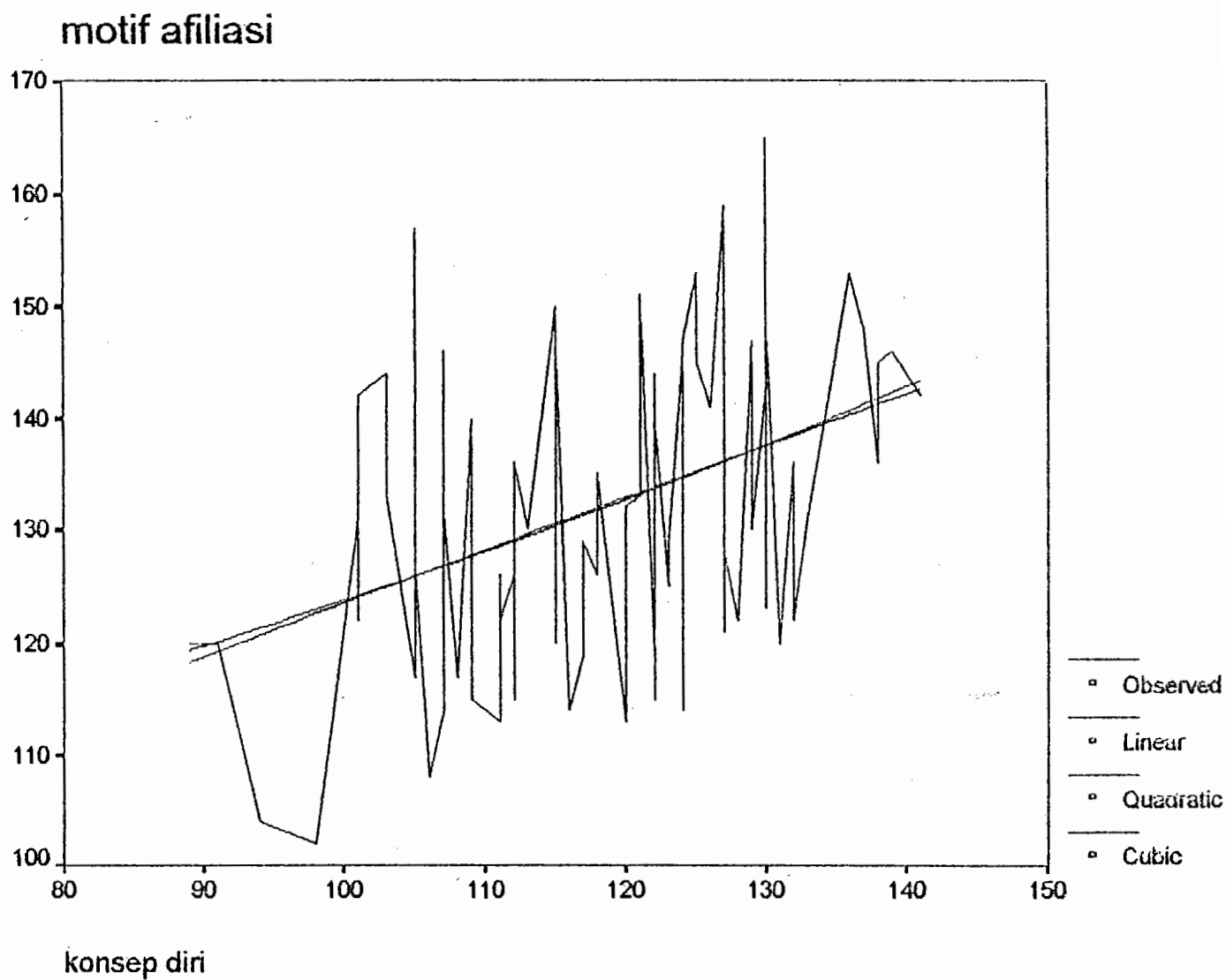

LAMPIRAN G
HASIL PENELITIAN

* * * * MULTIPLE REGRESSION * * * *

Listwise Deletion of Missing Data

| | Mean | Std Dev | Label |
|----------|---------|---------|----------------|
| AFILIASI | 132,163 | 13,638 | motif afiliasi |
| KELAMIN | 1,550 | ,501 | jenis kelamin |
| KONSEP | 118,513 | 11,808 | konsep diri |

N of Cases = 80

Correlation, 1-tailed Sig:

| | AFILIASI | KELAMIN | KONSEP |
|----------|----------|---------|--------|
| AFILIASI | 1,000 | -,225 | ,405 |
| | | ,023 | ,000 |
| KELAMIN | -,225 | 1,000 | -,063 |
| | ,023 | | ,289 |
| KONSEP | ,405 | -,063 | 1,000 |
| | ,000 | ,289 | |

* * * * MULTIPLE REGRESSION * * * *

Equation Number 1 Dependent Variable.. AFILIASI motif afiliasi

Descriptive Statistics are printed on Page 118

Block Number 1. Method: Enter KELAMIN

Variable(s) Entered on Step Number
1.. KELAMIN jenis kelamin

| | |
|-------------------|----------|
| Multiple R | ,22461 |
| R Square | ,05045 |
| Adjusted R Square | ,03828 |
| Standard Error | 13,37411 |

Analysis of Variance

| | DF | Sum of Squares | Mean Square |
|------------|----|----------------|-------------|
| Regression | 1 | 741,27891 | 741,27891 |
| Residual | 78 | 13951,60859 | 178,86678 |

F = 4,14431 Signif F = ,0452

- - Description of Subpopulations - -

Summaries of AFILIASI motif afiliasi
 By levels of KELAMIN jenis kelamin

| Variable | Value | Label | Mean | Std Dev | Cases |
|-----------------------|-------|--------|----------|---------|-------|
| For Entire Population | | | 132,1625 | 13,6377 | 80 |
| KELAMIN | 1 | wanita | 135,5278 | 14,6687 | 36 |
| KELAMIN | 2 | pria | 129,4091 | 12,2195 | 44 |

Total Cases = 80

LAMPIRAN H
SURAT KETERANGAN BUKTI PENELITIAN

PEMERINTAH PROPINSI DAERAH TINGKAT I JAWA TENGAH
DIREKTORAT SOSIAL POLITIK
Jl. Menteri Supeno No. 2 Semarang Telepon 414205

Semarang, 19 Maret 1997.

Nomor : 070/1452/III / 97.
Sifat :
Lampiran :
Perihal : Ijin Penelitian.

K E P A D A :
YTH. KETUA BAPPEDA PROPINSI
DAERAH TINGKAT I JAWA TENGAH
JL. PEMUDA NOMOR 132
DI -

S E M A R A N G.

Membaca surat Dekan Fak. Psikologi Unika Soegijapranata Semarang nomor B.2.01/1264/UKS.07/III/1997 tanggal 14 Maret 1997 maksud Edr ALBERTUS ENDRO YUNONO akan mengadakan penelitian dengan judul : "MENGUNAKAN ANKERA LONSEPDIRI DENGAN METODE BERAFILIRASI PADA PENYERIFAN GAGAH DI SITI", untuk skripsi

Lokasi : Yodie Surakarta
Waktu : 19 Maret 97 s.d 19 Juni 97
Penanggung jawab : Drs. M. Octone

Dengan ini kami menyatakan tidak keberatan untuk di berikan Ijin Riset/Survey/Penelitian kepada pihak yang berkepentingan dengan mematuhi semua peraturan dan perundangan yang berlaku.

Setelah yang bersangkutan menyelesaikan Tesis/Skripsi/Karya Tulis/Laporan penelitiannya dalam batas waktu selambat-lambatnya 1 (satu) bulan, segera menyerahkan hasilnya kepada DIREKTORAT SOSIAL POLITIK PROPINSI JAWA TENGAH dan BAPPEDA PROPINSI DAERAH TINGKAT I JAWA TENGAH.

Dalam pelaksanaan tersebut diwajibkan ikut membantu keamanan dan ketertiban umum masyarakat dan mentaati tata tertib serta ketentuan-ketentuan kehidupan yang berlaku di daerah setempat.

KEPALA DIREKTORAT SOSIAL POLITIK

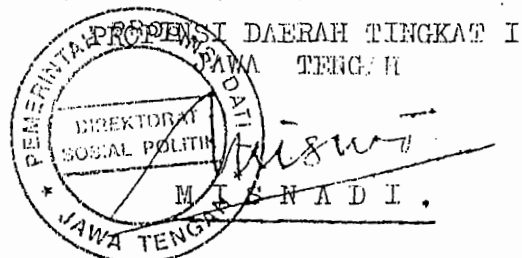



PEMERINTAH PROPINSI DAERAH TINGKAT I JAWA TENGAH
**BADAN PERENCANAAN PEMBANGUNAN DAERAH
 (BAPPEDA TINGKAT I)**

Jl. Pemuda 27 - 133 Telp. 515591 - 515592 Fax. 546802 Semarang 50132

Semarang, 19 Maret 1997

Kepada Yth. :

Nomor : R/310/P/III/1997
 Lampiran : 1 (satu) lembar.
 Perihal : Pemberitahuan tentang
 Pelaksanaan Research/
 Survey.

WALIKOTAMADIA KDH TK II SURAKARTA.

Menarik Surat Rekomendasi Research / Survey BAPPEDA Tingkat I Jawa Tengah, tanggal : 19 Maret 1997 Nomor : R/1310/P/III/1997 dengan hormat kami memberitahukan dalam Wilayah Saudara akan dilaksanakan Research / Survey atas nama : Albertus Indro Yuwono

Dengan maksud tujuan sebagaimana tersebut dalam surat Rekomendasi Research / Survey BAPPEDA Tk. I Jateng (terlampir);

Besar harapan kami, agar Saudara mengambil langkah - langkah persiapan seperlunya, sesuai dengan ketentuan yang berlaku.

**AN. GUBERNUR KEPALA DAERAH TINGKAT I JAWA TENGAH
 KETUA BADAN PERENCANAAN PEMBANGUNAN DAERAH**

u.b. Kabid Litbang
 B/Staf Sie PPW

(Handwritten signature)
 S. L. Pancarini
 NIP. 500 098 563

AMBUSAN Kepada Yth. :
 Ir. Pembantu Gubernur Untuk
 Wilayah :
 Surakarta

slp



PEMERINTAH PROPINSI DAERAH TINGKAT I JAWA TENGAH

BADAN PERENCANAAN PEMBANGUNAN DAERAH

Jl. Pemuda 127 - 133 Telp. 515591 - 515592 Fax. 546802

SEMARANG 50132

SURAT REKOMENDASI RESEARCH / SURVEY

Nomor : R/ 1310 P / III / 97

- I. DASAR : Surat Gubernur Propinsi Jawa Tengah tanggal 15 Agustus 1972 Nomor : Bappemda/345/VIII/72.
- II. MENARIK : 1. Surat Kadit Sospol Pemerintah Propinsi Daerah Tingkat I Jawa Tengah tgl. 19 Maret 1997 no. 070/1452/III/97
2. Surat dari Fak. Psikologi Unika Soegijapranata Semarang tgl. 14 Maret 1997 nomor : B.2.01/1264 UKS.07 /III/1997
- III. Yang bertanda tangan di bawah ini Ketua Badan Perencanaan Pembangunan Daerah Propinsi Daerah Tingkat I Jawa Tengah (BAPPEDA TINGKAT I), bertindak atas nama Gubernur Kepala Daerah Tingkat I Jawa Tengah, menyatakan TIDAK KEBERATAN atas pelaksanaan research / survey dalam wilayah Propinsi Daerah Tingkat I Jawa Tengah yang dilaksanakan oleh :
1. Nama : Albertus Indro Yuwono
 2. Pekerjaan : Mahasiswa
 3. Alamat : Jln Jatiluhur I / 234 Semarang
 4. Penanggungjawab : Drs. ML. Oetomo
 5. Maksud tujuan research/survey : Untuk Menyusun Skripsi, dengan judul : Hubungan Konsep Diri dengan Motif Berafiliasi Pada Remaja Penderita Cacat Fisik atau Motif Berafiliasi Ditinjau Dari Konsep Diri Pada Remaja Penderita Cacat Fisik
 6. Lokasi : Kodia Surakarta

dengan ketentuan-ketentuan sebagai berikut :

- a. Pelaksanaan research / survey tidak disalahgunakan untuk tujuan tertentu yang dapat mengganggu kestabilan Pemerintah.
- b. Sebelum melaksanakan research / survey langsung kepada responden, harus terlebih dahulu melaporkan kepada Penguasa Daerah setempat.
- c. Setelah research / survey selesai, supaya menyerahkan hasilnya kepada BAPPEDA TINGKAT I Jawa Tengah.

IV. Surat Rekomendasi Research/Survey ini berlaku dari :

19 Maret 1997 s.d 19 Juni 1997

Dikeluarkan di : SEMARANG

Pada tanggal : 19 Maret 1997

A.n. GUBERNUR KEPALA DAERAH TINGKAT I
JAWA TENGAH

KETUA BAPPEDA TINGKAT I
U.B.

TEMBUSAN :

1. Bakorstanasda Jateng / DIY.
2. Kapolda Jateng.
3. Kadit Sospol Pemerintah Prop. Dati I Jateng.
4. Bupati/Walikota/Kotamadya KDH Tk. II
Surakarta
5. Arsip.

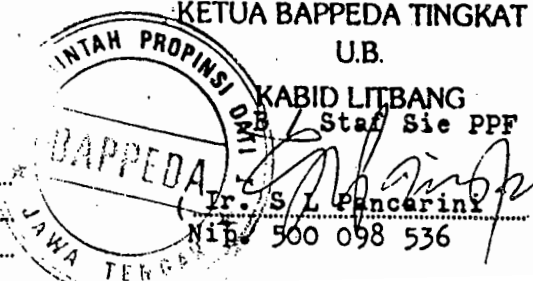



Cacat atau tidak bukanlah ukuran kemampuan seseorang

SURAT KETERANGAN

Nomor : 13/k.3.5/YPAC/20/V-'97

Pengurus Yayasan Pembinaan Anak Cacat (YPAC) Cabang Surakarta menerangkan bahwa :

Nama : ALBERTUS INDRU YUWONO
Tempat/Tgl lahir : Kebumen, 10 Juli 1969
N I M : P. 88 40 637
Jurusan : Psikologi Universitas Katolik
Soegiyapranata Semarang
Alamat : Jl. Kesatriyan Blok K. 72 Semarang

Nama tersebut diatas telah melaksanakan penelitian di YPAC Cabang Surakarta, pada bulan Mei (2 Mei 1997).

Demikian Surat Keterangan ini dibuat, untuk dapat dipergunakan se-perlunya.

Surakarta, 3 Mei 1997

PENGURUS YPAC CABANG SURAKARTA

- NY. DEWI SARWONO -
Ketua



- NY. TATIE MOESIANTO -
Sekretaris I

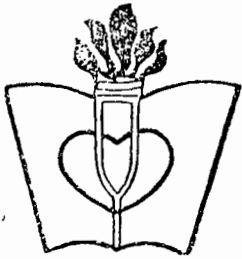

YAYASAN BHAKTI NURANI INDONESIA

ANGKATAN MUDA PENYANDANG CACAT TUBUH, ALUMNI YPAC

(Indonesian Youth Physically Handicapped Bhakti Nurani Organization)

CABANG SURAKARTA

Acte Notaris No. : 07/Sep/72

Bank : Bukopin Cab. Surakarta

Alamat Sekretariat : Jln. Bhayangkara no.3 (Gedung KONI), Surakarta

SURAT KETERANGAN

No. : 03/Ket./V/97

Menunjuk Surat dari Drs. ML. Oetomo, Dekan Fakultas Psikologi Universitas Katolik Soegiyapranata, tertanggal 14 Maret 1997, no: B.2.01/1264/UKS.07/III/1997, perihal Penelitian, dengan ini kami menerangkan bahwa Mahasiswi:

N a m a : Albertus Indro Yuwono
NIM/NIRM : 88.40.637/89.6.111.08000.50190
Tempat/tgl. lahir : Kebumen, 10 Juli 1969
Alamat : Jl. Jatiluhur I/234,
Semarang

telah mengadakan penelitian terhadap penyandang cacat tubuh Anggota Yayasan Bhakti Nurani Indonesia Cab. Surakarta, tanggal 3 Mei 1997, dalam rangka penyusunan Skripsi Tingkat Sarjana dengan judul "HUBUNGAN ANTARA KONSEP DIRI DENGAN MOTIF BERAFILIASI PADA PENDERITA CACAT FISIK"

Demikian Surat Keterangan ini dibuat dengan sesungguhnya untuk dapat dipergunakan sebagaimana mestinya.

Surakarta, 4 Mei 1997

YAYASAN BHAKTI NURANI INDONESIA
CAB. SURAKARTA



Joko Slamet
Drs. Joko Slamet
Ketua Cabang

DEPARTEMEN SOSIAL R.I
PUSAT REHABILITASI SOSIAL BINA DAKSA PROF.DR.SOEHARSO SURAKARTA
Jl.Kol. Sutarto PO.BOX 211 Jebres Telp. 47626 Surakarta 57126

=====

Surakarta, 6-5-1997

SURAT KETERANGAN

NO : 094/K/A1/1997.

Yang bertanda tangan di bawah ini Kepala Pusat Rehabilitasi Sosial Bina Daksa Prof.Dr. Soeharso Surakarta, menerangkan bahwa :

N a m a : ALBERTUS INDRO YUWONO
Tempat/Tgl. Lahir : Kebumen, 10 Juli 1969
Nomor Induk : 88.40.637/88.6.111.08000.50190
Sekolah : Fakultas Psikologi UNIKA SOEGIJAPRANATA
Alamat : Jl. Kesatrian K-72 Semarang
Judul Skripsi : MOTIF BERAFILIASI DITINJAU DARI KONSEP DIRI PADA REMAJA PENYANDANG CACAT FISIK

Terhitung mulai tanggal 6 s/d 7 Mei 1997 telah melaksanakan pengumpulan data/ ~~observasi/ orientasi/~~ menyusun skripsi pada Instansi kami.

Surat Keterangan ini diberikan kepada yang bersangkutan untuk dipergunakan seperlunya.

Surakarta, 6 Mei 1997

KEPALA PUSAT

u.b

KEPALA BAGIAN UMUM

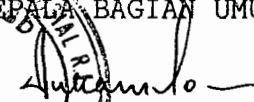
DRS. RADIX SUKAMTO

170006559

