

LAMPIRAN A

Nilai Kasar Angket Uji Coba

(A-1) Angket Konsep Diri

(A-2) Angket Kecenderungan

Perilaku Konsumtif



x1_1	x2_1	x3_1	x4_1	x5_1	x6_1	x7_1	x8_1	x9_1	x10_1	x11_1	x12_1	x13_1
4.0	4.0	4.0	3.0	3.0	4.0	3.0	3.0	4.0	3.0	3.0	4.0	4.0
2.0	2.0	1.0	2.0	1.0	2.0	1.0	1.0	1.0	2.0	4.0	2.0	1.0
3.0	3.0	4.0	4.0	3.0	4.0	3.0	3.0	4.0	4.0	4.0	4.0	4.0
4.0	3.0	3.0	4.0	3.0	3.0	3.0	4.0	3.0	3.0	4.0	4.0	4.0
1.0	2.0	1.0	1.0	1.0	1.0	1.0	2.0	1.0	2.0	2.0	1.0	1.0
4.0	1.0	2.0	1.0	2.0	1.0	1.0	1.0	3.0	1.0	1.0	3.0	2.0
2.0	1.0	1.0	2.0	1.0	2.0	1.0	1.0	1.0	1.0	2.0	1.0	1.0
1.0	2.0	1.0	1.0	1.0	1.0	2.0	2.0	1.0	2.0	2.0	2.0	1.0
3.0	3.0	4.0	3.0	4.0	3.0	4.0	3.0	4.0	4.0	3.0	3.0	3.0
2.0	2.0	1.0	1.0	1.0	1.0	1.0	2.0	2.0	2.0	1.0	2.0	2.0
1.0	1.0	2.0	2.0	1.0	1.0	2.0	1.0	2.0	1.0	1.0	1.0	1.0
4.0	4.0	4.0	3.0	3.0	4.0	4.0	3.0	4.0	4.0	3.0	4.0	3.0
3.0	4.0	4.0	3.0	4.0	4.0	4.0	3.0	3.0	4.0	3.0	3.0	4.0
1.0	1.0	1.0	2.0	2.0	2.0	2.0	1.0	1.0	1.0	1.0	2.0	1.0
3.0	3.0	3.0	3.0	4.0	4.0	3.0	3.0	4.0	4.0	4.0	3.0	3.0
2.0	2.0	2.0	1.0	3.0	1.0	2.0	2.0	2.0	1.0	2.0	1.0	2.0
3.0	4.0	4.0	4.0	3.0	3.0	3.0	3.0	3.0	4.0	3.0	3.0	4.0
1.0	3.0	2.0	2.0	2.0	2.0	1.0	1.0	2.0	1.0	1.0	2.0	2.0
2.0	2.0	1.0	3.0	1.0	1.0	2.0	2.0	1.0	2.0	1.0	1.0	2.0
4.0	3.0	4.0	3.0	3.0	3.0	4.0	4.0	4.0	4.0	3.0	3.0	3.0
2.0	2.0	3.0	2.0	2.0	2.0	1.0	1.0	1.0	2.0	2.0	2.0	1.0
3.0	3.0	3.0	3.0	4.0	3.0	4.0	3.0	3.0	3.0	3.0	4.0	4.0
1.0	1.0	2.0	1.0	2.0	1.0	1.0	2.0	1.0	1.0	1.0	3.0	4.0
4.0	3.0	4.0	4.0	4.0	4.0	4.0	4.0	4.0	3.0	4.0	4.0	4.0
2.0	4.0	1.0	1.0	1.0	1.0	1.0	2.0	2.0	1.0	1.0	2.0	1.0
3.0	4.0	4.0	4.0	4.0	3.0	4.0	3.0	3.0	3.0	3.0	4.0	4.0
1.0	2.0	1.0	2.0	1.0	2.0	2.0	1.0	1.0	1.0	1.0	1.0	2.0
4.0	4.0	3.0	3.0	4.0	4.0	4.0	3.0	3.0	3.0	4.0	4.0	3.0
4.0	3.0	3.0	4.0	3.0	4.0	3.0	3.0	4.0	3.0	3.0	3.0	3.0
1.0	2.0	2.0	1.0	2.0	1.0	1.0	1.0	2.0	1.0	1.0	1.0	1.0
4.0	3.0	4.0	4.0	4.0	3.0	4.0	4.0	3.0	4.0	3.0	3.0	4.0
1.0	1.0	1.0	2.0	1.0	2.0	2.0	1.0	1.0	2.0	2.0	2.0	1.0
3.0	4.0	3.0	3.0	4.0	3.0	3.0	4.0	3.0	4.0	3.0	3.0	4.0
2.0	1.0	2.0	1.0	1.0	2.0	1.0	2.0	1.0	2.0	2.0	2.0	2.0
3.0	4.0	3.0	4.0	3.0	4.0	4.0	4.0	3.0	4.0	4.0	3.0	4.0

x14_1	x15_1	x16_1	x17_1	x18_1	x19_1	x20_1	x21_1	x22_1	x23_1	x24_1	x25_1	x26_1
4.0	3.0	4.0	3.0	3.0	4.0	2.0	4.0	4.0	4.0	3.0	4.0	4.0
2.0	1.0	4.0	2.0	2.0	2.0	1.0	2.0	2.0	2.0	1.0	1.0	1.0
4.0	3.0	4.0	3.0	3.0	3.0	3.0	4.0	3.0	3.0	3.0	3.0	3.0
4.0	4.0	4.0	4.0	4.0	3.0	4.0	4.0	3.0	4.0	2.0	4.0	4.0
1.0	2.0	2.0	2.0	2.0	1.0	2.0	2.0	2.0	1.0	1.0	2.0	1.0
2.0	2.0	1.0	1.0	1.0	2.0	1.0	1.0	1.0	1.0	2.0	2.0	1.0
1.0	1.0	2.0	1.0	1.0	1.0	2.0	1.0	2.0	2.0	1.0	1.0	2.0
2.0	2.0	1.0	1.0	2.0	2.0	1.0	2.0	2.0	1.0	2.0	1.0	1.0
3.0	3.0	3.0	4.0	4.0	3.0	4.0	3.0	4.0	4.0	4.0	4.0	4.0
1.0	1.0	2.0	2.0	2.0	1.0	1.0	1.0	1.0	1.0	2.0	3.0	2.0
1.0	3.0	1.0	1.0	2.0	2.0	3.0	2.0	2.0	2.0	1.0	1.0	3.0
3.0	3.0	3.0	4.0	4.0	4.0	3.0	4.0	4.0	3.0	3.0	4.0	3.0
4.0	3.0	3.0	3.0	4.0	3.0	4.0	3.0	4.0	4.0	4.0	3.0	3.0
2.0	2.0	1.0	1.0	1.0	2.0	1.0	1.0	2.0	1.0	2.0	2.0	2.0
4.0	4.0	3.0	4.0	3.0	4.0	3.0	3.0	3.0	4.0	4.0	4.0	4.0
1.0	2.0	1.0	2.0	3.0	1.0	2.0	2.0	1.0	1.0	1.0	1.0	2.0
3.0	3.0	3.0	4.0	4.0	3.0	3.0	3.0	3.0	3.0	3.0	3.0	3.0
2.0	1.0	2.0	2.0	1.0	2.0	2.0	1.0	1.0	2.0	1.0	2.0	2.0
1.0	1.0	2.0	2.0	2.0	1.0	2.0	2.0	1.0	1.0	1.0	2.0	2.0
3.0	4.0	4.0	4.0	3.0	3.0	3.0	4.0	4.0	3.0	3.0	4.0	4.0
1.0	2.0	1.0	2.0	1.0	2.0	1.0	1.0	1.0	1.0	1.0	2.0	1.0
4.0	3.0	3.0	4.0	4.0	4.0	3.0	3.0	3.0	4.0	4.0	3.0	4.0
2.0	2.0	2.0	1.0	1.0	1.0	1.0	1.0	2.0	2.0	2.0	1.0	1.0
3.0	3.0	4.0	3.0	3.0	4.0	3.0	4.0	4.0	3.0	4.0	3.0	3.0
1.0	2.0	2.0	2.0	1.0	1.0	1.0	1.0	2.0	2.0	2.0	1.0	3.0
4.0	4.0	4.0	4.0	4.0	4.0	4.0	4.0	4.0	3.0	4.0	4.0	4.0
1.0	1.0	2.0	2.0	2.0	2.0	1.0	1.0	2.0	1.0	2.0	1.0	2.0
3.0	4.0	4.0	3.0	3.0	4.0	3.0	3.0	3.0	4.0	3.0	3.0	4.0
4.0	4.0	4.0	3.0	3.0	3.0	3.0	4.0	3.0	4.0	3.0	4.0	3.0
2.0	1.0	2.0	2.0	1.0	2.0	2.0	2.0	2.0	1.0	2.0	2.0	2.0
4.0	3.0	4.0	3.0	4.0	4.0	3.0	4.0	4.0	4.0	3.0	4.0	3.0
1.0	1.0	1.0	2.0	2.0	2.0	1.0	1.0	2.0	2.0	1.0	2.0	1.0
3.0	3.0	3.0	4.0	3.0	4.0	4.0	4.0	3.0	4.0	3.0	4.0	3.0
4.0	1.0	2.0	1.0	1.0	1.0	1.0	2.0	2.0	1.0	1.0	1.0	2.0
3.0	4.0	3.0	4.0	4.0	3.0	3.0	4.0	3.0	4.0	3.0	3.0	3.0

x27_1	x28_1	x29_1	x30_1	x31_1	x32_1	x33_1	x34_1	x35_1	x36_1	x37_1	x38_1	x39_1
4.0	3.0	3.0	4.0	3.0	2.0	3.0	3.0	4.0	3.0	3.0	4.0	4.0
1.0	1.0	1.0	1.0	1.0	2.0	2.0	1.0	1.0	2.0	2.0	1.0	1.0
4.0	4.0	4.0	3.0	4.0	3.0	4.0	3.0	4.0	4.0	4.0	4.0	3.0
3.0	3.0	3.0	4.0	4.0	4.0	3.0	4.0	3.0	4.0	3.0	3.0	4.0
1.0	2.0	1.0	2.0	2.0	2.0	1.0	1.0	2.0	1.0	1.0	2.0	2.0
3.0	2.0	1.0	1.0	1.0	1.0	2.0	1.0	2.0	2.0	3.0	2.0	1.0
1.0	1.0	2.0	1.0	1.0	2.0	1.0	2.0	2.0	1.0	1.0	1.0	1.0
2.0	2.0	1.0	2.0	2.0	1.0	1.0	2.0	2.0	1.0	1.0	2.0	2.0
4.0	4.0	3.0	4.0	3.0	3.0	4.0	3.0	4.0	3.0	3.0	4.0	4.0
2.0	1.0	2.0	2.0	1.0	2.0	2.0	1.0	1.0	2.0	2.0	2.0	3.0
1.0	1.0	3.0	1.0	1.0	2.0	2.0	2.0	1.0	1.0	2.0	1.0	2.0
3.0	4.0	4.0	3.0	3.0	4.0	3.0	3.0	3.0	3.0	4.0	3.0	4.0
4.0	3.0	4.0	3.0	4.0	3.0	4.0	3.0	3.0	4.0	3.0	3.0	3.0
2.0	2.0	2.0	2.0	2.0	1.0	1.0	1.0	1.0	4.0	1.0	2.0	1.0
4.0	4.0	3.0	4.0	4.0	3.0	3.0	3.0	4.0	3.0	4.0	3.0	3.0
1.0	1.0	1.0	2.0	1.0	1.0	1.0	2.0	2.0	2.0	1.0	1.0	2.0
3.0	3.0	3.0	4.0	3.0	3.0	3.0	3.0	4.0	3.0	3.0	4.0	3.0
2.0	2.0	1.0	2.0	2.0	2.0	1.0	1.0	2.0	1.0	2.0	1.0	2.0
2.0	1.0	2.0	2.0	1.0	3.0	1.0	2.0	4.0	2.0	1.0	2.0	2.0
4.0	4.0	4.0	4.0	3.0	4.0	4.0	4.0	4.0	4.0	4.0	4.0	4.0
2.0	1.0	2.0	3.0	2.0	1.0	2.0	1.0	1.0	1.0	1.0	1.0	2.0
3.0	3.0	3.0	4.0	4.0	3.0	4.0	4.0	3.0	3.0	3.0	4.0	4.0
1.0	1.0	1.0	1.0	1.0	2.0	1.0	1.0	1.0	1.0	2.0	2.0	1.0
4.0	3.0	4.0	3.0	3.0	4.0	4.0	3.0	3.0	4.0	3.0	3.0	3.0
1.0	2.0	1.0	1.0	1.0	2.0	1.0	1.0	1.0	1.0	2.0	1.0	1.0
4.0	3.0	3.0	3.0	3.0	4.0	4.0	4.0	4.0	4.0	3.0	4.0	3.0
2.0	2.0	1.0	1.0	2.0	1.0	3.0	2.0	1.0	1.0	1.0	2.0	1.0
4.0	4.0	3.0	4.0	4.0	3.0	3.0	3.0	3.0	4.0	3.0	4.0	4.0
4.0	2.0	3.0	4.0	3.0	4.0	3.0	3.0	3.0	3.0	4.0	4.0	3.0
1.0	2.0	2.0	2.0	2.0	1.0	1.0	2.0	2.0	2.0	2.0	2.0	1.0
3.0	4.0	4.0	3.0	3.0	4.0	4.0	4.0	3.0	4.0	4.0	4.0	3.0
2.0	2.0	1.0	2.0	1.0	1.0	2.0	2.0	1.0	1.0	1.0	2.0	2.0
3.0	4.0	4.0	4.0	4.0	4.0	3.0	4.0	3.0	3.0	4.0	3.0	4.0
1.0	1.0	2.0	2.0	2.0	1.0	1.0	2.0	2.0	2.0	2.0	1.0	1.0
4.0	2.0	4.0	3.0	4.0	3.0	3.0	4.0	4.0	4.0	4.0	4.0	3.0

40_1	x41_1	x42_1	x43_1	x44_1	x45_1	x46_1	x47_1	x48_1	x49_1	x50_1	x51_1	x52_1
4.0	4.0	3.0	4.0	4.0	4.0	4.0	3.0	4.0	3.0	3.0	4.0	4.0
1.0	2.0	2.0	2.0	1.0	2.0	2.0	1.0	2.0	2.0	1.0	2.0	2.0
3.0	3.0	4.0	3.0	3.0	3.0	3.0	3.0	3.0	4.0	4.0	3.0	3.0
3.0	3.0	4.0	4.0	3.0	3.0	3.0	3.0	4.0	4.0	3.0	3.0	4.0
1.0	1.0	1.0	1.0	2.0	1.0	2.0	2.0	2.0	1.0	2.0	2.0	1.0
2.0	2.0	2.0	1.0	2.0	1.0	1.0	1.0	2.0	3.0	2.0	1.0	3.0
1.0	1.0	1.0	2.0	1.0	2.0	1.0	1.0	1.0	1.0	1.0	2.0	1.0
1.0	1.0	1.0	1.0	2.0	1.0	2.0	2.0	2.0	1.0	2.0	1.0	2.0
4.0	4.0	4.0	4.0	3.0	4.0	4.0	4.0	4.0	3.0	3.0	4.0	4.0
2.0	1.0	2.0	2.0	2.0	3.0	1.0	1.0	1.0	1.0	1.0	1.0	1.0
1.0	2.0	3.0	1.0	1.0	1.0	2.0	1.0	2.0	1.0	2.0	2.0	1.0
4.0	4.0	3.0	4.0	4.0	3.0	4.0	4.0	4.0	3.0	3.0	4.0	4.0
3.0	3.0	4.0	4.0	4.0	3.0	3.0	3.0	4.0	4.0	4.0	3.0	4.0
2.0	1.0	2.0	1.0	1.0	1.0	1.0	1.0	2.0	2.0	2.0	1.0	2.0
4.0	4.0	3.0	3.0	3.0	4.0	4.0	4.0	3.0	4.0	4.0	4.0	3.0
2.0	2.0	1.0	2.0	2.0	1.0	1.0	2.0	1.0	2.0	1.0	1.0	1.0
3.0	4.0	3.0	3.0	3.0	4.0	3.0	3.0	3.0	4.0	3.0	4.0	3.0
2.0	2.0	1.0	1.0	1.0	2.0	2.0	2.0	1.0	1.0	1.0	1.0	4.0
2.0	1.0	3.0	2.0	2.0	1.0	2.0	2.0	2.0	2.0	1.0	2.0	2.0
4.0	2.0	4.0	4.0	4.0	3.0	4.0	3.0	4.0	3.0	4.0	3.0	3.0
1.0	2.0	2.0	2.0	2.0	1.0	1.0	1.0	1.0	1.0	1.0	1.0	2.0
4.0	3.0	4.0	3.0	3.0	4.0	4.0	3.0	4.0	4.0	4.0	4.0	3.0
2.0	1.0	1.0	1.0	1.0	2.0	3.0	2.0	2.0	2.0	1.0	2.0	2.0
3.0	3.0	3.0	3.0	4.0	4.0	3.0	4.0	3.0	4.0	3.0	3.0	3.0
1.0	1.0	1.0	1.0	2.0	2.0	2.0	2.0	2.0	1.0	2.0	2.0	2.0
3.0	4.0	4.0	4.0	4.0	3.0	4.0	3.0	3.0	4.0	4.0	4.0	4.0
2.0	1.0	2.0	1.0	1.0	2.0	2.0	1.0	1.0	1.0	2.0	3.0	2.0
3.0	3.0	3.0	4.0	4.0	4.0	3.0	4.0	3.0	3.0	3.0	3.0	4.0
3.0	4.0	3.0	3.0	4.0	3.0	3.0	4.0	4.0	3.0	3.0	3.0	4.0
2.0	2.0	1.0	2.0	2.0	1.0	1.0	1.0	2.0	1.0	1.0	1.0	1.0
4.0	4.0	4.0	4.0	4.0	3.0	3.0	4.0	3.0	4.0	4.0	4.0	4.0
2.0	2.0	2.0	2.0	2.0	1.0	2.0	1.0	1.0	2.0	2.0	1.0	1.0
4.0	3.0	3.0	4.0	3.0	4.0	1.0	4.0	3.0	4.0	2.0	4.0	3.0
1.0	3.0	1.0	1.0	1.0	2.0	2.0	2.0	2.0	1.0	1.0	2.0	2.0
3.0	3.0	3.0	4.0	4.0	4.0	4.0	4.0	3.0	4.0	4.0	3.0	3.0

53_1	x54_1	x55_1	x56_1	x57_1	x58_1	x59_1	x60_1	x61_1	x62_1	x63_1	x64_1	x65_1
4.0	1.0	4.0	4.0	4.0	4.0	4.0	4.0	1.0	2.0	2.0	4.0	4.0
2.0	2.0	2.0	2.0	2.0	1.0	2.0	1.0	1.0	1.0	1.0	1.0	1.0
3.0	3.0	3.0	3.0	4.0	3.0	4.0	3.0	2.0	1.0	1.0	3.0	1.0
4.0	1.0	4.0	3.0	3.0	4.0	3.0	3.0	4.0	4.0	4.0	4.0	1.0
1.0	2.0	1.0	4.0	1.0	2.0	1.0	2.0	3.0	4.0	4.0	1.0	3.0
2.0	4.0	1.0	1.0	2.0	1.0	1.0	1.0	4.0	4.0	3.0	2.0	4.0
1.0	4.0	2.0	2.0	1.0	1.0	2.0	2.0	3.0	1.0	2.0	4.0	1.0
1.0	1.0	1.0	2.0	2.0	2.0	2.0	1.0	1.0	2.0	1.0	3.0	1.0
4.0	3.0	3.0	4.0	3.0	4.0	4.0	4.0	4.0	3.0	2.0	2.0	2.0
2.0	4.0	2.0	1.0	1.0	1.0	1.0	2.0	3.0	4.0	3.0	4.0	3.0
1.0	2.0	1.0	1.0	2.0	2.0	1.0	1.0	2.0	2.0	1.0	2.0	1.0
3.0	1.0	3.0	4.0	4.0	3.0	3.0	4.0	4.0	4.0	4.0	3.0	1.0
3.0	3.0	4.0	3.0	4.0	4.0	4.0	3.0	1.0	3.0	2.0	2.0	1.0
2.0	2.0	2.0	1.0	1.0	2.0	1.0	1.0	2.0	1.0	2.0	1.0	3.0
4.0	1.0	4.0	4.0	3.0	3.0	4.0	3.0	4.0	4.0	3.0	4.0	4.0
1.0	4.0	1.0	1.0	1.0	2.0	2.0	2.0	4.0	3.0	4.0	3.0	4.0
3.0	3.0	4.0	3.0	3.0	4.0	4.0	3.0	3.0	4.0	4.0	1.0	1.0
2.0	4.0	2.0	1.0	1.0	1.0	4.0	1.0	3.0	4.0	3.0	3.0	2.0
1.0	4.0	1.0	2.0	2.0	3.0	2.0	2.0	1.0	1.0	2.0	1.0	4.0
4.0	1.0	3.0	4.0	4.0	3.0	4.0	4.0	4.0	4.0	4.0	2.0	1.0
2.0	2.0	2.0	1.0	1.0	1.0	1.0	2.0	4.0	4.0	3.0	1.0	1.0
4.0	1.0	3.0	3.0	3.0	4.0	3.0	4.0	1.0	4.0	1.0	1.0	1.0
1.0	2.0	2.0	1.0	1.0	2.0	2.0	1.0	4.0	4.0	3.0	4.0	4.0
3.0	3.0	4.0	3.0	3.0	4.0	3.0	4.0	3.0	3.0	4.0	3.0	2.0
2.0	2.0	1.0	1.0	2.0	1.0	2.0	1.0	3.0	3.0	3.0	4.0	1.0
4.0	1.0	3.0	4.0	1.0	4.0	4.0	3.0	4.0	4.0	3.0	4.0	1.0
1.0	4.0	1.0	2.0	3.0	1.0	1.0	2.0	2.0	2.0	2.0	1.0	4.0
4.0	1.0	3.0	4.0	4.0	3.0	3.0	4.0	1.0	1.0	1.0	4.0	4.0
3.0	3.0	4.0	3.0	4.0	3.0	3.0	4.0	2.0	1.0	1.0	4.0	3.0
1.0	4.0	1.0	2.0	1.0	2.0	1.0	2.0	3.0	4.0	3.0	1.0	1.0
4.0	3.0	4.0	4.0	4.0	3.0	4.0	3.0	4.0	3.0	4.0	2.0	1.0
1.0	2.0	2.0	2.0	2.0	1.0	2.0	1.0	3.0	4.0	3.0	3.0	4.0
3.0	3.0	3.0	3.0	4.0	3.0	4.0	3.0	1.0	1.0	2.0	1.0	4.0
4.0	3.0	4.0	1.0	1.0	2.0	1.0	1.0	1.0	1.0	2.0	4.0	3.0
5.0	4.0	1.0	4.0	4.0	3.0	4.0	3.0	4.0	3.0	4.0	3.0	4.0

Δ_1	x67_1	x68_1	x69_1	x70_1	x71_1	x72_1	x73_1	x74_1	x75_1	x76_1	x77_1	x78_1
1.0	2.0	4.0	2.0	4.0	1.0	2.0	2.0	2.0	1.0	1.0	1.0	2.0
3.0	1.0	1.0	1.0	1.0	1.0	1.0	1.0	1.0	3.0	2.0	1.0	1.0
1.0	1.0	2.0	1.0	4.0	2.0	3.0	1.0	1.0	4.0	1.0	2.0	2.0
4.0	3.0	4.0	4.0	3.0	4.0	1.0	4.0	4.0	3.0	4.0	3.0	4.0
4.0	4.0	3.0	4.0	4.0	3.0	2.0	3.0	3.0	2.0	3.0	4.0	4.0
3.0	4.0	4.0	2.0	1.0	4.0	4.0	4.0	4.0	1.0	4.0	3.0	3.0
2.0	1.0	1.0	2.0	2.0	2.0	3.0	2.0	1.0	2.0	1.0	1.0	1.0
1.0	2.0	1.0	1.0	1.0	1.0	1.0	2.0	2.0	3.0	2.0	2.0	1.0
4.0	4.0	3.0	4.0	4.0	3.0	1.0	3.0	3.0	1.0	4.0	4.0	3.0
2.0	3.0	4.0	4.0	1.0	4.0	4.0	4.0	4.0	4.0	3.0	4.0	4.0
2.0	1.0	1.0	2.0	4.0	2.0	1.0	1.0	1.0	1.0	1.0	2.0	1.0
3.0	4.0	4.0	3.0	1.0	3.0	1.0	1.0	4.0	2.0	3.0	3.0	4.0
1.0	2.0	2.0	1.0	1.0	1.0	1.0	1.0	1.0	1.0	2.0	1.0	2.0
2.0	1.0	1.0	2.0	2.0	2.0	3.0	1.0	1.0	4.0	1.0	1.0	2.0
4.0	4.0	4.0	3.0	4.0	3.0	2.0	3.0	4.0	4.0	4.0	3.0	4.0
3.0	3.0	4.0	4.0	3.0	4.0	3.0	3.0	3.0	2.0	3.0	3.0	3.0
4.0	3.0	3.0	4.0	2.0	3.0	1.0	3.0	4.0	4.0	3.0	4.0	3.0
4.0	4.0	3.0	4.0	3.0	3.0	4.0	4.0	4.0	3.0	4.0	4.0	3.0
1.0	2.0	1.0	1.0	4.0	1.0	3.0	1.0	4.0	3.0	2.0	1.0	2.0
3.0	4.0	4.0	3.0	1.0	4.0	1.0	4.0	3.0	1.0	4.0	4.0	4.0
3.0	3.0	4.0	3.0	2.0	3.0	1.0	3.0	4.0	2.0	4.0	3.0	1.0
1.0	1.0	1.0	1.0	1.0	1.0	1.0	1.0	1.0	1.0	2.0	2.0	3.0
3.0	3.0	4.0	3.0	4.0	4.0	4.0	4.0	4.0	4.0	4.0	4.0	4.0
4.0	4.0	3.0	4.0	3.0	3.0	3.0	4.0	3.0	4.0	4.0	4.0	3.0
4.0	4.0	3.0	4.0	2.0	4.0	1.0	3.0	2.0	3.0	3.0	3.0	4.0
3.0	3.0	4.0	4.0	3.0	4.0	1.0	4.0	4.0	4.0	4.0	4.0	4.0
2.0	1.0	1.0	1.0	1.0	1.0	4.0	1.0	1.0	1.0	1.0	2.0	1.0
1.0	2.0	2.0	2.0	4.0	1.0	3.0	2.0	2.0	4.0	1.0	1.0	1.0
1.0	1.0	1.0	1.0	4.0	2.0	4.0	1.0	1.0	3.0	2.0	1.0	2.0
4.0	4.0	3.0	4.0	1.0	3.0	1.0	3.0	3.0	1.0	3.0	3.0	4.0
4.0	4.0	4.0	4.0	2.0	4.0	1.0	3.0	3.0	1.0	4.0	4.0	3.0
2.0	3.0	3.0	3.0	4.0	2.0	3.0	3.0	4.0	4.0	2.0	3.0	4.0
3.0	1.0	2.0	1.0	1.0	1.0	3.0	4.0	1.0	1.0	3.0	1.0	1.0
4.0	2.0	1.0	1.0	1.0	3.0	2.0	4.0	2.0	2.0	3.0	1.0	2.0
4.0	4.0	3.0	4.0	3.0	3.0	3.0	4.0	4.0	1.0	3.0	4.0	4.0

	x79_1	x80_1	x81_1	x82_1	x83_1	x84_1	x85_1	x86_1	x87_1	x88_1	x89_1	x90_1	x91_1
	4.0	1.0	4.0	3.0	4.0	2.0	4.0	3.0	3.0	4.0	3.0	1.0	3.0
	1.0	2.0	1.0	1.0	1.0	3.0	2.0	1.0	1.0	1.0	1.0	2.0	1.0
	2.0	1.0	3.0	1.0	1.0	1.0	1.0	1.0	1.0	1.0	1.0	3.0	1.0
	1.0	4.0	1.0	1.0	2.0	4.0	4.0	1.0	1.0	1.0	1.0	2.0	1.0
	4.0	3.0	2.0	3.0	4.0	3.0	1.0	4.0	3.0	3.0	4.0	4.0	4.0
	4.0	4.0	4.0	4.0	3.0	2.0	3.0	4.0	3.0	4.0	4.0	1.0	3.0
	3.0	1.0	4.0	4.0	4.0	4.0	4.0	3.0	3.0	1.0	3.0	3.0	3.0
	1.0	2.0	1.0	1.0	1.0	3.0	4.0	1.0	1.0	1.0	1.0	2.0	1.0
	1.0	3.0	1.0	1.0	1.0	1.0	1.0	1.0	1.0	1.0	1.0	1.0	1.0
	4.0	3.0	2.0	4.0	4.0	3.0	4.0	4.0	4.0	3.0	3.0	4.0	4.0
	3.0	1.0	1.0	1.0	2.0	1.0	3.0	1.0	1.0	1.0	1.0	3.0	1.0
	2.0	4.0	1.0	1.0	1.0	4.0	1.0	1.0	1.0	1.0	1.0	4.0	1.0
	4.0	2.0	1.0	1.0	1.0	1.0	2.0	1.0	1.0	1.0	1.0	1.0	1.0
	1.0	1.0	2.0	4.0	4.0	2.0	2.0	4.0	4.0	3.0	4.0	2.0	4.0
	2.0	4.0	2.0	2.0	4.0	1.0	1.0	3.0	4.0	4.0	4.0	1.0	3.0
	4.0	4.0	4.0	4.0	3.0	4.0	3.0	4.0	4.0	4.0	3.0	4.0	4.0
	1.0	3.0	1.0	1.0	1.0	1.0	2.0	1.0	1.0	1.0	1.0	3.0	1.0
	4.0	3.0	2.0	3.0	3.0	3.0	4.0	4.0	3.0	4.0	2.0	3.0	4.0
	3.0	1.0	4.0	4.0	3.0	2.0	4.0	2.0	2.0	4.0	4.0	4.0	3.0
	2.0	3.0	1.0	1.0	1.0	1.0	1.0	1.0	1.0	1.0	1.0	2.0	1.0
	3.0	4.0	1.0	1.0	1.0	4.0	1.0	1.0	1.0	1.0	1.0	1.0	1.0
2	4.0	1.0	1.0	1.0	1.0	2.0	2.0	1.0	1.0	1.0	1.0	4.0	1.0
3	1.0	4.0	4.0	3.0	3.0	4.0	3.0	3.0	3.0	4.0	3.0	2.0	4.0
4	4.0	3.0	2.0	3.0	4.0	2.0	1.0	3.0	4.0	2.0	4.0	4.0	3.0
5	3.0	3.0	1.0	1.0	1.0	3.0	2.0	1.0	1.0	1.0	1.0	3.0	1.0
6	3.0	4.0	1.0	1.0	1.0	4.0	4.0	1.0	1.0	1.0	1.0	1.0	1.0
7	4.0	2.0	4.0	3.0	4.0	2.0	2.0	4.0	1.0	4.0	3.0	4.0	3.0
8	1.0	2.0	2.0	4.0	3.0	3.0	4.0	4.0	4.0	4.0	4.0	2.0	4.0
9	2.0	2.0	3.0	4.0	4.0	4.0	4.0	4.0	3.0	3.0	3.0	3.0	4.0
0	1.0	1.0	1.0	1.0	1.0	1.0	1.0	1.0	1.0	1.0	1.0	2.0	1.0
1	3.0	3.0	1.0	1.0	1.0	2.0	3.0	1.0	1.0	1.0	1.0	1.0	1.0
2	3.0	4.0	2.0	4.0	4.0	4.0	3.0	3.0	4.0	4.0	3.0	1.0	3.0
3	4.0	1.0	4.0	3.0	4.0	2.0	4.0	3.0	3.0	4.0	4.0	2.0	3.0
4	2.0	2.0	2.0	4.0	3.0	3.0	2.0	3.0	4.0	3.0	4.0	3.0	4.0
5	1.0	4.0	4.0	4.0	3.0	4.0	1.0	4.0	3.0	4.0	4.0	4.0	4.0



	x92_1	x93_1	x94_1	x95_1	x96_1	x97_1	x98_1	x99_1	x100_1
	1.0	4.0	3.0	4.0	4.0	4.0	1.0	4.0	2.0
	2.0	1.0	1.0	1.0	1.0	1.0	2.0	1.0	3.0
	1.0	1.0	1.0	3.0	1.0	1.0	1.0	1.0	1.0
	3.0	1.0	1.0	4.0	1.0	1.0	3.0	1.0	4.0
	4.0	3.0	2.0	1.0	4.0	4.0	2.0	3.0	4.0
	1.0	3.0	4.0	2.0	3.0	4.0	1.0	3.0	1.0
	3.0	4.0	4.0	3.0	4.0	3.0	3.0	3.0	4.0
	4.0	1.0	1.0	3.0	1.0	1.0	4.0	1.0	3.0
	2.0	1.0	1.0	1.0	1.0	1.0	1.0	1.0	1.0
	3.0	4.0	4.0	4.0	4.0	4.0	3.0	3.0	4.0
	1.0	1.0	1.0	3.0	1.0	1.0	4.0	1.0	2.0
	4.0	1.0	1.0	4.0	1.0	1.0	4.0	1.0	1.0
	2.0	1.0	1.0	2.0	1.0	1.0	2.0	1.0	1.0
1	1.0	3.0	3.0	1.0	4.0	3.0	1.0	3.0	4.0
2	2.0	4.0	4.0	2.0	3.0	3.0	2.0	4.0	4.0
3	3.0	4.0	3.0	4.0	4.0	3.0	4.0	4.0	3.0
4	1.0	1.0	1.0	2.0	1.0	1.0	2.0	1.0	1.0
5	3.0	4.0	3.0	3.0	3.0	4.0	3.0	4.0	3.0
6	4.0	1.0	4.0	4.0	3.0	3.0	4.0	4.0	1.0
7	2.0	1.0	1.0	2.0	1.0	1.0	2.0	1.0	4.0
8	1.0	1.0	1.0	2.0	1.0	1.0	1.0	1.0	1.0
9	1.0	1.0	1.0	1.0	1.0	1.0	1.0	1.0	1.0
10	3.0	3.0	4.0	3.0	4.0	4.0	3.0	4.0	3.0
11	3.0	4.0	3.0	4.0	3.0	3.0	2.0	3.0	4.0
12	4.0	1.0	1.0	3.0	1.0	1.0	3.0	1.0	1.0
13	4.0	1.0	1.0	4.0	1.0	1.0	4.0	1.0	1.0
14	2.0	4.0	4.0	2.0	3.0	4.0	1.0	3.0	4.0
15	4.0	3.0	3.0	3.0	4.0	3.0	3.0	4.0	3.0
16	3.0	4.0	3.0	4.0	3.0	4.0	4.0	3.0	1.0
17	2.0	1.0	1.0	1.0	1.0	1.0	1.0	1.0	4.0
18	1.0	1.0	1.0	2.0	1.0	1.0	2.0	1.0	1.0
19	3.0	4.0	4.0	1.0	4.0	3.0	1.0	3.0	4.0
20	1.0	3.0	4.0	1.0	3.0	4.0	4.0	4.0	1.0
21	1.0	3.0	4.0	1.0	3.0	4.0	4.0	4.0	1.0
22	2.0	4.0	3.0	4.0	4.0	4.0	4.0	4.0	3.0
23	4.0	4.0	3.0	4.0	4.0	3.0	3.0	4.0	3.0
24	3.0	4.0	3.0	4.0	3.0	4.0	4.0	3.0	1.0
25	2.0	1.0	1.0	1.0	1.0	1.0	1.0	1.0	4.0
26	1.0	1.0	1.0	2.0	1.0	1.0	2.0	1.0	1.0
27	3.0	4.0	4.0	1.0	4.0	3.0	1.0	3.0	4.0
28	1.0	3.0	4.0	1.0	3.0	4.0	4.0	4.0	1.0
29	2.0	4.0	3.0	4.0	4.0	4.0	4.0	4.0	3.0
30	4.0	4.0	3.0	4.0	4.0	3.0	3.0	4.0	3.0

x1_1	x2_1	x3_1	x4_1	x5_1	x6_1	x7_1	x8_1	x9_1	x10_1	x11_1	x12_1	x13_1
4.0	3.0	3.0	4.0	4.0	3.0	4.0	3.0	3.0	4.0	4.0	4.0	3.0
1.0	1.0	2.0	2.0	2.0	2.0	2.0	1.0	1.0	2.0	2.0	2.0	2.0
2.0	1.0	2.0	1.0	2.0	1.0	1.0	2.0	1.0	1.0	1.0	1.0	2.0
3.0	3.0	4.0	4.0	3.0	4.0	4.0	3.0	4.0	3.0	3.0	3.0	4.0
4.0	3.0	4.0	3.0	4.0	3.0	4.0	3.0	3.0	3.0	3.0	4.0	4.0
2.0	2.0	1.0	1.0	1.0	1.0	1.0	1.0	2.0	1.0	1.0	1.0	1.0
3.0	4.0	3.0	3.0	4.0	4.0	3.0	4.0	4.0	4.0	4.0	4.0	4.0
2.0	2.0	2.0	2.0	1.0	1.0	1.0	2.0	1.0	2.0	2.0	2.0	2.0
2.0	1.0	4.0	1.0	1.0	1.0	2.0	1.0	2.0	1.0	1.0	1.0	1.0
4.0	4.0	3.0	4.0	3.0	4.0	4.0	3.0	4.0	3.0	4.0	3.0	4.0
1.0	2.0	2.0	1.0	2.0	1.0	1.0	2.0	1.0	1.0	2.0	2.0	2.0
2.0	1.0	2.0	1.0	1.0	1.0	1.0	1.0	2.0	1.0	1.0	2.0	1.0
3.0	4.0	4.0	3.0	4.0	4.0	3.0	4.0	3.0	4.0	4.0	4.0	3.0
4.0	4.0	4.0	4.0	3.0	4.0	3.0	4.0	4.0	4.0	4.0	3.0	3.0
1.0	1.0	1.0	2.0	2.0	2.0	2.0	2.0	1.0	2.0	2.0	1.0	1.0
1.0	2.0	2.0	1.0	2.0	1.0	1.0	2.0	2.0	1.0	1.0	2.0	2.0
4.0	3.0	3.0	4.0	4.0	4.0	3.0	4.0	4.0	4.0	3.0	3.0	3.0
3.0	3.0	3.0	4.0	4.0	4.0	4.0	3.0	3.0	4.0	4.0	4.0	4.0
4.0	3.0	4.0	3.0	3.0	3.0	4.0	4.0	3.0	3.0	3.0	3.0	3.0
2.0	1.0	1.0	2.0	3.0	2.0	2.0	1.0	1.0	2.0	2.0	3.0	1.0
1.0	2.0	2.0	1.0	1.0	1.0	2.0	1.0	2.0	2.0	2.0	2.0	2.0
4.0	3.0	3.0	4.0	3.0	3.0	4.0	4.0	3.0	3.0	4.0	4.0	4.0
2.0	2.0	1.0	1.0	2.0	1.0	2.0	1.0	1.0	2.0	1.0	3.0	1.0
4.0	4.0	3.0	4.0	4.0	4.0	3.0	4.0	4.0	4.0	3.0	1.0	4.0
3.0	4.0	3.0	4.0	3.0	4.0	4.0	3.0	3.0	4.0	4.0	1.0	4.0
1.0	1.0	2.0	2.0	2.0	2.0	2.0	2.0	2.0	3.0	1.0	4.0	1.0
2.0	2.0	1.0	2.0	2.0	2.0	1.0	1.0	1.0	2.0	1.0	2.0	1.0
3.0	3.0	3.0	4.0	3.0	4.0	3.0	3.0	4.0	3.0	3.0	4.0	4.0
4.0	1.0	1.0	2.0	1.0	1.0	1.0	1.0	1.0	1.0	1.0	2.0	3.0
5.0	3.0	4.0	4.0	3.0	4.0	4.0	4.0	3.0	3.0	4.0	4.0	3.0
6.0	3.0	4.0	3.0	4.0	4.0	3.0	4.0	3.0	4.0	3.0	3.0	4.0
7.0	4.0	3.0	4.0	4.0	4.0	3.0	4.0	4.0	4.0	4.0	3.0	2.0
8.0	3.0	4.0	4.0	3.0	3.0	3.0	4.0	4.0	4.0	3.0	4.0	4.0
9.0	1.0	1.0	1.0	2.0	1.0	2.0	2.0	2.0	2.0	1.0	2.0	1.0
0.0	4.0	4.0	4.0	3.0	3.0	3.0	3.0	4.0	3.0	4.0	4.0	3.0

x14_1	x15_1	x16_1	x17_1	x18_1	x19_1	x20_1	x21_1	x22_1	x23_1	x24_1	x25_1	x26_1
3.0	4.0	4.0	4.0	4.0	3.0	3.0	3.0	4.0	4.0	4.0	3.0	4.0
3.0	1.0	1.0	1.0	2.0	2.0	2.0	2.0	1.0	1.0	2.0	2.0	1.0
1.0	1.0	1.0	2.0	1.0	1.0	2.0	1.0	2.0	4.0	1.0	2.0	1.0
4.0	3.0	3.0	4.0	4.0	3.0	3.0	3.0	3.0	3.0	4.0	4.0	3.0
4.0	3.0	3.0	3.0	3.0	4.0	4.0	3.0	4.0	3.0	4.0	4.0	4.0
2.0	2.0	2.0	1.0	1.0	1.0	1.0	2.0	2.0	1.0	2.0	2.0	1.0
4.0	3.0	3.0	3.0	4.0	3.0	4.0	3.0	4.0	4.0	3.0	4.0	3.0
1.0	2.0	1.0	1.0	1.0	2.0	1.0	1.0	1.0	2.0	1.0	1.0	1.0
2.0	2.0	2.0	1.0	2.0	1.0	2.0	2.0	1.0	1.0	2.0	1.0	2.0
3.0	3.0	3.0	3.0	4.0	4.0	4.0	4.0	4.0	4.0	4.0	3.0	4.0
1.0	2.0	1.0	2.0	2.0	2.0	1.0	1.0	2.0	2.0	1.0	2.0	1.0
1.0	1.0	2.0	1.0	1.0	2.0	2.0	2.0	1.0	1.0	4.0	1.0	2.0
4.0	4.0	4.0	3.0	3.0	3.0	4.0	4.0	3.0	3.0	4.0	4.0	4.0
3.0	4.0	4.0	4.0	3.0	3.0	3.0	4.0	3.0	4.0	2.0	3.0	3.0
1.0	1.0	1.0	1.0	2.0	2.0	2.0	1.0	1.0	1.0	2.0	1.0	1.0
2.0	2.0	2.0	3.0	1.0	1.0	1.0	2.0	1.0	2.0	1.0	1.0	2.0
4.0	3.0	4.0	4.0	4.0	4.0	3.0	3.0	4.0	4.0	3.0	3.0	4.0
4.0	4.0	3.0	4.0	4.0	4.0	3.0	3.0	4.0	3.0	4.0	4.0	4.0
3.0	4.0	4.0	3.0	3.0	3.0	3.0	4.0	4.0	3.0	4.0	4.0	3.0
2.0	1.0	1.0	2.0	1.0	2.0	1.0	1.0	1.0	1.0	1.0	2.0	1.0
1.0	1.0	1.0	1.0	2.0	1.0	3.0	1.0	2.0	2.0	1.0	1.0	1.0
4.0	3.0	3.0	4.0	4.0	3.0	3.0	3.0	3.0	3.0	4.0	4.0	4.0
2.0	1.0	1.0	1.0	2.0	2.0	1.0	3.0	1.0	2.0	2.0	3.0	2.0
4.0	4.0	3.0	3.0	4.0	4.0	4.0	4.0	4.0	4.0	3.0	3.0	4.0
3.0	3.0	3.0	4.0	3.0	4.0	4.0	3.0	3.0	4.0	3.0	3.0	3.0
2.0	1.0	2.0	2.0	1.0	1.0	1.0	2.0	2.0	2.0	1.0	1.0	3.0
1.0	2.0	1.0	2.0	2.0	1.0	1.0	1.0	3.0	1.0	2.0	2.0	1.0
4.0	4.0	4.0	4.0	4.0	4.0	3.0	4.0	3.0	4.0	3.0	4.0	4.0
1.0	2.0	2.0	2.0	1.0	1.0	2.0	1.0	1.0	2.0	2.0	1.0	2.0
4.0	3.0	4.0	4.0	4.0	4.0	4.0	4.0	4.0	3.0	4.0	3.0	3.0
3.0	4.0	3.0	3.0	3.0	3.0	3.0	4.0	3.0	4.0	4.0	4.0	4.0
4.0	4.0	4.0	4.0	4.0	3.0	3.0	4.0	4.0	4.0	4.0	4.0	3.0
3.0	4.0	4.0	3.0	3.0	4.0	4.0	3.0	4.0	3.0	3.0	3.0	4.0
1.0	2.0	1.0	2.0	1.0	1.0	1.0	2.0	2.0	1.0	1.0	1.0	2.0
4.0	3.0	4.0	4.0	4.0	4.0	3.0	3.0	4.0	3.0	4.0	3.0	4.0

x27_1	x28_1	x29_1	x30_1	x31_1	x32_1	x33_1	x34_1	x35_1	x36_1	x37_1	x38_1	x39_1
3.0	3.0	4.0	4.0	3.0	3.0	3.0	3.0	4.0	4.0	3.0	3.0	3.0
1.0	1.0	1.0	1.0	1.0	2.0	1.0	1.0	2.0	2.0	2.0	1.0	1.0
2.0	2.0	1.0	1.0	2.0	1.0	2.0	2.0	1.0	1.0	1.0	2.0	2.0
4.0	4.0	3.0	4.0	4.0	4.0	4.0	4.0	4.0	3.0	4.0	4.0	3.0
3.0	4.0	3.0	3.0	3.0	3.0	4.0	3.0	3.0	4.0	3.0	3.0	4.0
2.0	2.0	1.0	2.0	1.0	1.0	4.0	2.0	2.0	1.0	2.0	1.0	2.0
4.0	3.0	4.0	3.0	4.0	3.0	3.0	4.0	4.0	3.0	3.0	4.0	4.0
1.0	1.0	2.0	1.0	2.0	1.0	1.0	4.0	1.0	1.0	2.0	4.0	1.0
4.0	2.0	1.0	2.0	1.0	2.0	1.0	2.0	2.0	2.0	2.0	1.0	2.0
4.0	4.0	4.0	3.0	3.0	4.0	4.0	4.0	3.0	4.0	4.0	4.0	4.0
2.0	1.0	1.0	1.0	2.0	1.0	2.0	1.0	1.0	1.0	1.0	2.0	1.0
1.0	2.0	2.0	2.0	2.0	2.0	1.0	2.0	2.0	1.0	1.0	1.0	3.0
4.0	4.0	3.0	4.0	3.0	3.0	3.0	3.0	4.0	4.0	3.0	4.0	3.0
4.0	3.0	4.0	4.0	3.0	4.0	4.0	3.0	4.0	4.0	4.0	4.0	4.0
2.0	1.0	1.0	1.0	1.0	2.0	2.0	1.0	1.0	2.0	2.0	2.0	2.0
1.0	1.0	2.0	2.0	2.0	2.0	1.0	1.0	2.0	1.0	1.0	2.0	1.0
3.0	3.0	4.0	3.0	4.0	3.0	3.0	4.0	4.0	3.0	3.0	4.0	4.0
3.0	4.0	3.0	3.0	3.0	3.0	3.0	3.0	3.0	3.0	3.0	4.0	3.0
4.0	4.0	4.0	3.0	4.0	4.0	4.0	4.0	3.0	3.0	4.0	4.0	4.0
1.0	2.0	2.0	2.0	2.0	2.0	1.0	2.0	2.0	2.0	2.0	1.0	2.0
2.0	2.0	1.0	1.0	2.0	1.0	2.0	1.0	1.0	2.0	1.0	1.0	1.0
3.0	4.0	3.0	3.0	3.0	3.0	4.0	3.0	3.0	4.0	3.0	4.0	3.0
2.0	3.0	2.0	2.0	2.0	2.0	2.0	3.0	1.0	1.0	1.0	2.0	1.0
3.0	4.0	4.0	3.0	4.0	4.0	4.0	4.0	3.0	4.0	3.0	4.0	4.0
3.0	3.0	4.0	2.0	4.0	4.0	3.0	2.0	4.0	3.0	3.0	4.0	4.0
1.0	2.0	1.0	1.0	2.0	2.0	1.0	2.0	1.0	2.0	1.0	2.0	2.0
1.0	1.0	1.0	2.0	1.0	1.0	1.0	1.0	2.0	2.0	1.0	1.0	1.0
3.0	3.0	4.0	4.0	3.0	4.0	3.0	4.0	4.0	4.0	4.0	4.0	4.0
2.0	2.0	2.0	1.0	2.0	2.0	2.0	1.0	1.0	1.0	1.0	2.0	2.0
4.0	4.0	4.0	4.0	3.0	4.0	3.0	4.0	4.0	4.0	4.0	4.0	3.0
3.0	4.0	3.0	4.0	4.0	4.0	4.0	3.0	3.0	4.0	4.0	2.0	3.0
3.0	4.0	4.0	4.0	3.0	4.0	3.0	3.0	4.0	3.0	3.0	4.0	4.0
4.0	4.0	3.0	3.0	4.0	3.0	4.0	3.0	3.0	4.0	3.0	2.0	4.0
2.0	1.0	2.0	1.0	1.0	2.0	1.0	2.0	1.0	1.0	1.0	1.0	2.0
4.0	3.0	3.0	4.0	3.0	3.0	4.0	4.0	4.0	4.0	4.0	4.0	4.0

x40_1	x41_1	x42_1	x43_1	x44_1	x45_1	x46_1	x47_1	x48_1	x49_1	x50_1	x51_1	x52_1
4.0	3.0	4.0	3.0	4.0	4.0	3.0	3.0	4.0	4.0	4.0	3.0	4.0
2.0	2.0	1.0	2.0	1.0	1.0	1.0	1.0	2.0	1.0	2.0	2.0	2.0
1.0	1.0	1.0	1.0	2.0	1.0	1.0	2.0	1.0	2.0	1.0	1.0	1.0
4.0	4.0	4.0	2.0	3.0	4.0	4.0	4.0	3.0	3.0	3.0	2.0	3.0
4.0	4.0	4.0	4.0	3.0	3.0	3.0	4.0	4.0	3.0	3.0	4.0	4.0
2.0	2.0	2.0	1.0	1.0	1.0	1.0	1.0	2.0	2.0	1.0	1.0	2.0
4.0	4.0	4.0	4.0	4.0	3.0	3.0	3.0	4.0	4.0	4.0	3.0	4.0
1.0	1.0	2.0	2.0	1.0	2.0	1.0	2.0	2.0	1.0	1.0	1.0	3.0
2.0	2.0	1.0	1.0	2.0	1.0	2.0	1.0	1.0	1.0	2.0	2.0	2.0
3.0	3.0	3.0	3.0	3.0	3.0	4.0	3.0	4.0	3.0	3.0	4.0	2.0
3.0	1.0	1.0	1.0	1.0	3.0	1.0	2.0	2.0	2.0	3.0	1.0	1.0
1.0	2.0	2.0	2.0	2.0	2.0	2.0	2.0	1.0	1.0	2.0	2.0	1.0
4.0	4.0	4.0	4.0	1.0	4.0	4.0	4.0	3.0	4.0	4.0	4.0	3.0
4.0	3.0	4.0	3.0	4.0	4.0	4.0	3.0	4.0	4.0	4.0	4.0	3.0
2.0	1.0	2.0	4.0	2.0	1.0	2.0	1.0	1.0	2.0	1.0	2.0	1.0
1.0	2.0	1.0	1.0	1.0	2.0	2.0	2.0	2.0	1.0	1.0	2.0	2.0
4.0	3.0	3.0	4.0	3.0	3.0	3.0	4.0	3.0	4.0	3.0	4.0	4.0
3.0	4.0	3.0	4.0	4.0	3.0	3.0	4.0	4.0	4.0	4.0	3.0	3.0
3.0	3.0	2.0	4.0	4.0	4.0	4.0	3.0	4.0	3.0	4.0	3.0	4.0
2.0	1.0	1.0	1.0	2.0	1.0	1.0	2.0	1.0	2.0	1.0	1.0	2.0
2.0	2.0	1.0	2.0	3.0	2.0	2.0	2.0	2.0	2.0	3.0	1.0	1.0
4.0	4.0	3.0	4.0	4.0	3.0	4.0	3.0	3.0	3.0	3.0	4.0	4.0
2.0	1.0	2.0	1.0	1.0	2.0	2.0	2.0	1.0	1.0	2.0	2.0	1.0
3.0	4.0	3.0	3.0	4.0	3.0	4.0	3.0	3.0	4.0	4.0	4.0	3.0
4.0	3.0	4.0	4.0	3.0	3.0	3.0	2.0	2.0	4.0	3.0	4.0	4.0
1.0	1.0	1.0	1.0	2.0	4.0	2.0	1.0	1.0	1.0	1.0	2.0	2.0
2.0	1.0	1.0	2.0	2.0	2.0	1.0	2.0	2.0	2.0	1.0	1.0	1.0
3.0	4.0	3.0	4.0	4.0	4.0	3.0	4.0	3.0	3.0	4.0	3.0	4.0
2.0	1.0	2.0	1.0	1.0	2.0	1.0	1.0	1.0	1.0	2.0	1.0	1.0
3.0	4.0	3.0	4.0	4.0	4.0	4.0	4.0	4.0	1.0	4.0	3.0	3.0
4.0	3.0	3.0	3.0	4.0	4.0	3.0	3.0	3.0	3.0	4.0	3.0	4.0
4.0	3.0	3.0	3.0	4.0	3.0	4.0	3.0	4.0	3.0	4.0	4.0	4.0
3.0	4.0	4.0	3.0	3.0	3.0	4.0	4.0	4.0	4.0	3.0	4.0	4.0
1.0	1.0	1.0	2.0	1.0	1.0	1.0	2.0	2.0	1.0	1.0	1.0	2.0
4.0	3.0	4.0	4.0	4.0	2.0	4.0	3.0	3.0	4.0	4.0	3.0	3.0

x53_1	x54_1	x55_1	x56_1	x57_1	x58_1	x59_1	x60_1	x61_1	x62_1	x63_1	x64_1	x65_1
4.0	1.0	4.0	4.0	3.0	4.0	1.0	3.0	4.0	3.0	3.0	1.0	1.0
2.0	2.0	2.0	2.0	1.0	2.0	2.0	2.0	4.0	4.0	4.0	3.0	1.0
1.0	4.0	1.0	1.0	1.0	2.0	1.0	1.0	2.0	2.0	1.0	4.0	4.0
4.0	3.0	2.0	4.0	4.0	3.0	3.0	4.0	3.0	4.0	4.0	3.0	3.0
3.0	3.0	3.0	3.0	4.0	3.0	4.0	3.0	4.0	3.0	3.0	4.0	1.0
1.0	2.0	1.0	2.0	1.0	1.0	1.0	2.0	1.0	1.0	1.0	2.0	2.0
3.0	1.0	4.0	3.0	3.0	3.0	4.0	4.0	2.0	1.0	1.0	3.0	1.0
1.0	4.0	2.0	1.0	1.0	1.0	2.0	3.0	4.0	4.0	4.0	4.0	1.0
2.0	2.0	2.0	1.0	2.0	2.0	4.0	2.0	3.0	3.0	4.0	2.0	4.0
4.0	1.0	3.0	4.0	4.0	4.0	4.0	3.0	4.0	4.0	3.0	2.0	4.0
1.0	4.0	2.0	2.0	2.0	1.0	2.0	1.0	4.0	4.0	4.0	1.0	3.0
2.0	4.0	1.0	1.0	1.0	2.0	1.0	1.0	2.0	1.0	1.0	3.0	1.0
3.0	3.0	4.0	4.0	4.0	4.0	3.0	4.0	3.0	3.0	4.0	4.0	4.0
4.0	1.0	4.0	4.0	3.0	4.0	3.0	4.0	1.0	1.0	2.0	1.0	1.0
2.0	4.0	2.0	1.0	1.0	2.0	2.0	2.0	4.0	4.0	3.0	1.0	1.0
1.0	2.0	1.0	2.0	2.0	2.0	1.0	1.0	1.0	2.0	1.0	4.0	1.0
4.0	1.0	3.0	3.0	3.0	3.0	4.0	3.0	3.0	4.0	4.0	1.0	1.0
4.0	3.0	3.0	3.0	4.0	4.0	3.0	3.0	4.0	4.0	4.0	4.0	3.0
4.0	3.0	4.0	4.0	4.0	4.0	3.0	3.0	3.0	3.0	3.0	3.0	4.0
1.0	4.0	2.0	1.0	1.0	1.0	2.0	1.0	1.0	1.0	1.0	2.0	3.0
2.0	4.0	1.0	2.0	1.0	1.0	1.0	2.0	3.0	3.0	4.0	3.0	1.0
4.0	1.0	3.0	3.0	4.0	4.0	4.0	3.0	4.0	4.0	3.0	1.0	3.0
2.0	4.0	1.0	1.0	2.0	2.0	2.0	1.0	2.0	2.0	1.0	4.0	1.0
3.0	3.0	3.0	1.0	3.0	3.0	3.0	4.0	2.0	1.0	2.0	3.0	1.0
2.0	3.0	4.0	3.0	4.0	4.0	4.0	4.0	1.0	2.0	1.0	2.0	1.0
2.0	4.0	3.0	2.0	2.0	1.0	1.0	2.0	4.0	2.0	2.0	1.0	4.0
1.0	4.0	1.0	2.0	1.0	1.0	1.0	2.0	4.0	4.0	4.0	4.0	4.0
4.0	1.0	3.0	4.0	4.0	4.0	4.0	4.0	3.0	4.0	4.0	4.0	2.0
1.0	2.0	2.0	2.0	2.0	3.0	2.0	1.0	4.0	3.0	3.0	1.0	4.0
3.0	4.0	4.0	4.0	3.0	3.0	3.0	4.0	1.0	2.0	1.0	2.0	1.0
4.0	1.0	3.0	3.0	3.0	2.0	4.0	3.0	2.0	2.0	1.0	1.0	1.0
3.0	1.0	3.0	4.0	3.0	4.0	3.0	4.0	3.0	4.0	4.0	3.0	1.0
4.0	3.0	4.0	3.0	4.0	4.0	3.0	4.0	1.0	1.0	2.0	4.0	3.0
1.0	2.0	1.0	1.0	1.0	2.0	1.0	2.0	1.0	2.0	1.0	2.0	4.0
3.0	1.0	3.0	4.0	4.0	4.0	3.0	4.0	2.0	1.0	1.0	3.0	1.0

x66_1	x67_1	x68_1	x69_1	x70_1	x71_1	x72_1	x73_1	x74_1	x75_1	x76_1	x77_1	x78_1
4.0	4.0	4.0	3.0	1.0	4.0	1.0	4.0	3.0	1.0	4.0	4.0	3.0
3.0	3.0	4.0	4.0	3.0	4.0	1.0	3.0	4.0	4.0	4.0	3.0	3.0
2.0	1.0	2.0	2.0	4.0	1.0	4.0	2.0	2.0	2.0	1.0	2.0	1.0
3.0	4.0	3.0	3.0	4.0	3.0	1.0	3.0	4.0	3.0	4.0	3.0	4.0
3.0	3.0	4.0	4.0	3.0	4.0	1.0	4.0	4.0	4.0	4.0	3.0	3.0
1.0	2.0	1.0	2.0	2.0	2.0	1.0	3.0	1.0	1.0	2.0	1.0	2.0
1.0	1.0	2.0	1.0	4.0	1.0	1.0	1.0	1.0	4.0	1.0	1.0	2.0
4.0	4.0	4.0	4.0	3.0	4.0	1.0	3.0	3.0	4.0	3.0	3.0	4.0
3.0	4.0	4.0	3.0	1.0	4.0	3.0	4.0	4.0	3.0	3.0	4.0	3.0
4.0	3.0	4.0	4.0	2.0	3.0	3.0	4.0	3.0	2.0	4.0	3.0	3.0
4.0	4.0	4.0	3.0	1.0	4.0	4.0	4.0	4.0	1.0	2.0	4.0	4.0
2.0	1.0	1.0	1.0	2.0	1.0	1.0	1.0	1.0	2.0	2.0	1.0	2.0
4.0	2.0	3.0	3.0	4.0	4.0	4.0	3.0	4.0	3.0	3.0	4.0	3.0
1.0	2.0	2.0	1.0	3.0	1.0	1.0	2.0	2.0	4.0	1.0	1.0	2.0
4.0	3.0	4.0	4.0	1.0	4.0	1.0	3.0	4.0	2.0	3.0	4.0	3.0
1.0	1.0	1.0	2.0	3.0	1.0	1.0	1.0	1.0	3.0	1.0	2.0	1.0
4.0	3.0	3.0	4.0	2.0	1.0	1.0	3.0	4.0	2.0	3.0	4.0	4.0
3.0	4.0	4.0	3.0	4.0	3.0	4.0	4.0	3.0	3.0	4.0	3.0	4.0
4.0	3.0	3.0	4.0	3.0	4.0	4.0	4.0	3.0	3.0	4.0	4.0	4.0
1.0	2.0	1.0	1.0	3.0	4.0	3.0	2.0	2.0	4.0	1.0	4.0	1.0
4.0	4.0	4.0	4.0	2.0	3.0	1.0	3.0	3.0	1.0	4.0	4.0	3.0
4.0	3.0	1.0	3.0	1.0	4.0	3.0	3.0	4.0	2.0	3.0	3.0	3.0
1.0	1.0	1.0	4.0	3.0	1.0	1.0	4.0	1.0	4.0	2.0	2.0	2.0
2.0	2.0	2.0	2.0	4.0	2.0	1.0	1.0	1.0	3.0	2.0	1.0	4.0
1.0	1.0	3.0	2.0	1.0	1.0	1.0	2.0	1.0	1.0	1.0	1.0	2.0
1.0	1.0	1.0	1.0	2.0	1.0	4.0	1.0	1.0	2.0	1.0	1.0	1.0
3.0	4.0	4.0	4.0	2.0	3.0	4.0	4.0	3.0	2.0	3.0	4.0	3.0
4.0	4.0	3.0	3.0	4.0	4.0	3.0	3.0	4.0	4.0	4.0	4.0	4.0
4.0	3.0	4.0	4.0	3.0	3.0	4.0	4.0	4.0	3.0	3.0	4.0	4.0
2.0	2.0	2.0	1.0	1.0	1.0	1.0	1.0	2.0	2.0	2.0	2.0	1.0
1.0	4.0	2.0	1.0	1.0	2.0	1.0	2.0	1.0	2.0	1.0	2.0	2.0
4.0	4.0	3.0	3.0	4.0	3.0	1.0	4.0	3.0	3.0	4.0	3.0	4.0
2.0	2.0	1.0	2.0	3.0	1.0	3.0	2.0	2.0	3.0	1.0	1.0	1.0
1.0	1.0	1.0	1.0	4.0	2.0	4.0	1.0	1.0	4.0	1.0	1.0	2.0
2.0	1.0	2.0	1.0	3.0	1.0	2.0	1.0	1.0	4.0	1.0	2.0	1.0

x79_1	x80_1	x81_1	x82_1	x83_1	x84_1	x85_1	x86_1	x87_1	x88_1	x89_1	x90_1	x91_1
4.0	3.0	1.0	1.0	1.0	1.0	2.0	1.0	1.0	1.0	1.0	2.0	1.0
3.0	4.0	1.0	1.0	1.0	4.0	1.0	1.0	1.0	1.0	1.0	3.0	1.0
3.0	1.0	2.0	4.0	3.0	3.0	3.0	4.0	4.0	4.0	4.0	4.0	4.0
1.0	3.0	4.0	3.0	4.0	4.0	4.0	3.0	3.0	3.0	3.0	3.0	4.0
4.0	4.0	1.0	1.0	1.0	3.0	2.0	1.0	1.0	1.0	1.0	3.0	1.0
4.0	2.0	1.0	1.0	1.0	2.0	4.0	1.0	1.0	1.0	1.0	2.0	1.0
1.0	2.0	1.0	1.0	1.0	1.0	1.0	1.0	1.0	1.0	1.0	4.0	1.0
2.0	4.0	1.0	1.0	1.0	3.0	4.0	1.0	1.0	1.0	1.0	4.0	1.0
4.0	3.0	4.0	3.0	4.0	2.0	2.0	3.0	4.0	4.0	4.0	2.0	4.0
3.0	4.0	2.0	1.0	4.0	1.0	1.0	4.0	4.0	4.0	3.0	1.0	3.0
4.0	4.0	4.0	4.0	3.0	3.0	4.0	4.0	3.0	3.0	4.0	2.0	4.0
3.0	2.0	1.0	1.0	1.0	2.0	3.0	1.0	1.0	1.0	1.0	1.0	1.0
1.0	4.0	3.0	4.0	3.0	4.0	1.0	4.0	4.0	4.0	4.0	3.0	3.0
4.0	3.0	1.0	1.0	1.0	3.0	3.0	1.0	1.0	1.0	1.0	4.0	1.0
2.0	3.0	1.0	1.0	1.0	1.0	4.0	1.0	1.0	1.0	1.0	1.0	1.0
3.0	1.0	1.0	1.0	1.0	3.0	4.0	1.0	1.0	1.0	1.0	4.0	1.0
1.0	3.0	1.0	1.0	1.0	2.0	3.0	1.0	1.0	1.0	1.0	2.0	1.0
3.0	3.0	2.0	3.0	3.0	4.0	1.0	3.0	4.0	3.0	3.0	3.0	3.0
4.0	4.0	2.0	4.0	3.0	4.0	4.0	4.0	4.0	4.0	4.0	4.0	4.0
4.0	2.0	4.0	4.0	3.0	3.0	3.0	4.0	3.0	3.0	4.0	3.0	4.0
1.0	4.0	1.0	1.0	1.0	2.0	1.0	1.0	1.0	1.0	1.0	1.0	1.0
4.0	3.0	2.0	4.0	4.0	1.0	2.0	3.0	3.0	3.0	3.0	2.0	3.0
3.0	2.0	1.0	1.0	1.0	4.0	3.0	1.0	1.0	1.0	1.0	3.0	1.0
2.0	1.0	1.0	1.0	1.0	4.0	3.0	1.0	1.0	1.0	1.0	4.0	1.0
1.0	1.0	1.0	1.0	1.0	2.0	4.0	1.0	1.0	1.0	1.0	1.0	1.0
1.0	2.0	2.0	3.0	3.0	1.0	1.0	1.0	4.0	4.0	4.0	1.0	4.0
2.0	4.0	4.0	3.0	3.0	1.0	2.0	3.0	3.0	4.0	3.0	2.0	4.0
3.0	2.0	2.0	3.0	4.0	3.0	4.0	3.0	4.0	2.0	4.0	3.0	3.0
4.0	4.0	4.0	4.0	3.0	4.0	1.0	4.0	3.0	4.0	3.0	4.0	4.0
3.0	1.0	1.0	1.0	1.0	1.0	2.0	1.0	1.0	1.0	1.0	1.0	1.0
1.0	1.0	1.0	1.0	1.0	2.0	1.0	1.0	1.0	1.0	1.0	1.0	1.0
1.0	4.0	1.0	1.0	1.0	3.0	4.0	1.0	1.0	1.0	1.0	4.0	1.0
4.0	4.0	2.0	3.0	3.0	3.0	3.0	3.0	3.0	3.0	3.0	3.0	4.0
1.0	1.0	4.0	3.0	4.0	4.0	3.0	4.0	3.0	4.0	4.0	4.0	4.0
2.0	1.0	1.0	1.0	1.0	4.0	4.0	1.0	1.0	1.0	1.0	3.0	1.0



x92_1	x93_1	x94_1	x95_1	x96_1	x97_1	x98_1	x99_1	x100_1
1.0	1.0	1.0	1.0	1.0	1.0	1.0	1.0	1.0
4.0	1.0	1.0	3.0	1.0	1.0	3.0	1.0	1.0
3.0	4.0	4.0	1.0	2.0	4.0	4.0	3.0	3.0
4.0	4.0	4.0	3.0	4.0	1.0	3.0	3.0	4.0
4.0	1.0	1.0	4.0	1.0	1.0	1.0	1.0	1.0
2.0	1.0	1.0	4.0	1.0	1.0	2.0	1.0	1.0
4.0	1.0	1.0	3.0	1.0	1.0	3.0	1.0	2.0
1.0	1.0	1.0	4.0	1.0	1.0	4.0	1.0	1.0
4.0	3.0	4.0	1.0	4.0	3.0	1.0	4.0	4.0
1.0	3.0	3.0	2.0	3.0	3.0	2.0	3.0	1.0
2.0	4.0	4.0	1.0	4.0	4.0	1.0	3.0	3.0
1.0	1.0	1.0	2.0	1.0	1.0	4.0	1.0	1.0
3.0	3.0	3.0	4.0	4.0	4.0	2.0	4.0	3.0
4.0	1.0	1.0	3.0	1.0	1.0	3.0	1.0	1.0
1.0	1.0	1.0	1.0	1.0	1.0	3.0	1.0	4.0
3.0	1.0	1.0	4.0	1.0	1.0	4.0	1.0	1.0
1.0	1.0	1.0	1.0	1.0	1.0	1.0	1.0	1.0
4.0	4.0	4.0	4.0	3.0	4.0	4.0	3.0	3.0
3.0	3.0	4.0	4.0	3.0	4.0	4.0	3.0	2.0
4.0	3.0	3.0	3.0	3.0	3.0	3.0	4.0	3.0
1.0	1.0	1.0	1.0	1.0	1.0	1.0	1.0	1.0
2.0	4.0	4.0	1.0	3.0	3.0	1.0	3.0	4.0
4.0	1.0	1.0	4.0	1.0	1.0	3.0	1.0	1.0
3.0	1.0	1.0	4.0	1.0	1.0	4.0	1.0	3.0
2.0	1.0	1.0	2.0	1.0	1.0	2.0	1.0	1.0
1.0	3.0	4.0	1.0	4.0	4.0	1.0	4.0	3.0
2.0	3.0	4.0	2.0	4.0	4.0	2.0	4.0	1.0
4.0	4.0	3.0	3.0	3.0	3.0	3.0	3.0	4.0
4.0	3.0	3.0	4.0	3.0	4.0	3.0	4.0	3.0
2.0	1.0	1.0	1.0	1.0	1.0	2.0	1.0	1.0
1.0	1.0	1.0	3.0	1.0	1.0	1.0	1.0	2.0
3.0	1.0	1.0	4.0	1.0	1.0	3.0	1.0	1.0
3.0	4.0	3.0	3.0	4.0	3.0	4.0	4.0	3.0
4.0	4.0	3.0	1.0	4.0	4.0	4.0	3.0	4.0
4.0	1.0	1.0	3.0	1.0	1.0	3.0	1.0	1.0

x1_1	x2_1	x3_1	x4_1	x5_1	x6_1	x7_1	x8_1	x9_1	x10_1	x11_1	x12_1	x13_1
2.0	2.0	2.0	3.0	2.0	1.0	1.0	1.0	1.0	2.0	1.0	1.0	1.0
4.0	4.0	4.0	3.0	4.0	4.0	4.0	4.0	3.0	4.0	4.0	4.0	3.0
2.0	1.0	1.0	2.0	2.0	2.0	1.0	4.0	1.0	1.0	3.0	2.0	1.0
3.0	3.0	4.0	4.0	4.0	4.0	3.0	4.0	3.0	4.0	3.0	1.0	4.0
1.0	3.0	1.0	1.0	1.0	1.0	1.0	1.0	1.0	1.0	2.0	3.0	2.0
2.0	2.0	2.0	2.0	1.0	2.0	2.0	2.0	2.0	1.0	1.0	4.0	1.0
3.0	3.0	3.0	4.0	4.0	4.0	3.0	3.0	4.0	3.0	4.0	2.0	4.0
4.0	4.0	3.0	4.0	3.0	4.0	4.0	4.0	4.0	4.0	4.0	4.0	3.0
2.0	2.0	2.0	1.0	1.0	1.0	2.0	1.0	2.0	1.0	2.0	1.0	2.0
3.0	4.0	4.0	3.0	4.0	4.0	3.0	3.0	4.0	4.0	4.0	3.0	3.0



x14_1	x15_1	x16_1	x17_1	x18_1	x19_1	x20_1	x21_1	x22_1	x23_1	x24_1	x25_1	x26_1
3.0	1.0	1.0	2.0	2.0	2.0	2.0	1.0	1.0	2.0	1.0	2.0	1.0
3.0	3.0	3.0	3.0	4.0	3.0	3.0	3.0	4.0	3.0	3.0	4.0	3.0
2.0	2.0	1.0	2.0	1.0	1.0	2.0	1.0	2.0	2.0	1.0	1.0	1.0
3.0	4.0	3.0	3.0	3.0	4.0	4.0	1.0	3.0	4.0	4.0	4.0	3.0
1.0	1.0	1.0	1.0	2.0	1.0	2.0	1.0	1.0	1.0	2.0	2.0	2.0
2.0	2.0	2.0	1.0	1.0	3.0	1.0	2.0	2.0	4.0	1.0	1.0	3.0
4.0	3.0	4.0	3.0	3.0	3.0	3.0	4.0	4.0	4.0	3.0	4.0	4.0
3.0	4.0	4.0	4.0	4.0	4.0	4.0	4.0	3.0	3.0	2.0	3.0	4.0
2.0	2.0	2.0	2.0	2.0	2.0	1.0	1.0	1.0	1.0	2.0	1.0	2.0
3.0	3.0	3.0	3.0	3.0	4.0	4.0	4.0	3.0	4.0	3.0	4.0	4.0



x27_1	x28_1	x29_1	x30_1	x31_1	x32_1	x33_1	x34_1	x35_1	x36_1	x37_1	x38_1	x39_1
1.0	2.0	1.0	2.0	1.0	1.0	1.0	1.0	2.0	2.0	2.0	1.0	3.0
4.0	3.0	3.0	3.0	4.0	3.0	4.0	3.0	3.0	4.0	4.0	4.0	4.0
2.0	1.0	2.0	1.0	2.0	1.0	2.0	1.0	2.0	2.0	2.0	2.0	2.0
3.0	4.0	4.0	4.0	3.0	4.0	3.0	3.0	4.0	3.0	4.0	3.0	3.0
2.0	2.0	2.0	2.0	2.0	1.0	2.0	1.0	2.0	2.0	2.0	1.0	1.0
1.0	1.0	4.0	1.0	1.0	1.0	1.0	2.0	1.0	1.0	1.0	3.0	2.0
3.0	4.0	4.0	3.0	4.0	3.0	4.0	3.0	3.0	3.0	4.0	3.0	3.0
3.0	4.0	4.0	4.0	3.0	3.0	4.0	4.0	3.0	4.0	3.0	4.0	4.0
2.0	2.0	2.0	2.0	1.0	1.0	2.0	1.0	2.0	1.0	1.0	2.0	1.0
3.0	4.0	3.0	4.0	4.0	4.0	3.0	3.0	3.0	3.0	4.0	4.0	4.0



x40_1	x41_1	x42_1	x43_1	x44_1	x45_1	x46_1	x47_1	x48_1	x49_1	x50_1	x51_1	x52_1
1.0	2.0	2.0	2.0	2.0	1.0	2.0	1.0	2.0	2.0	3.0	2.0	1.0
4.0	4.0	4.0	3.0	4.0	4.0	3.0	4.0	4.0	4.0	4.0	3.0	4.0
2.0	1.0	2.0	1.0	1.0	4.0	1.0	1.0	1.0	1.0	2.0	1.0	1.0
4.0	4.0	3.0	4.0	3.0	3.0	3.0	4.0	3.0	3.0	3.0	4.0	3.0
1.0	4.0	2.0	1.0	2.0	1.0	1.0	2.0	1.0	1.0	2.0	2.0	2.0
2.0	2.0	3.0	2.0	1.0	1.0	2.0	1.0	3.0	4.0	1.0	4.0	2.0
3.0	3.0	3.0	3.0	3.0	4.0	4.0	4.0	4.0	4.0	3.0	3.0	4.0
4.0	4.0	4.0	4.0	4.0	3.0	3.0	3.0	4.0	4.0	4.0	3.0	4.0
2.0	1.0	1.0	1.0	2.0	2.0	2.0	2.0	2.0	2.0	2.0	2.0	2.0
3.0	3.0	4.0	3.0	3.0	4.0	4.0	4.0	4.0	3.0	3.0	4.0	4.0



x53_1	x54_1	x55_1	x56_1	x57_1	x58_1	x59_1	x60_1	x61_1	x62_1	x63_1	x64_1	x65_1
2.0	4.0	2.0	1.0	1.0	1.0	2.0	1.0	1.0	2.0	2.0	4.0	1.0
4.0	1.0	4.0	3.0	4.0	3.0	4.0	4.0	2.0	2.0	1.0	1.0	1.0
1.0	4.0	1.0	2.0	2.0	2.0	1.0	1.0	3.0	4.0	4.0	4.0	4.0
4.0	1.0	4.0	4.0	3.0	3.0	4.0	3.0	2.0	4.0	4.0	3.0	3.0
1.0	1.0	1.0	1.0	2.0	2.0	2.0	1.0	1.0	1.0	3.0	2.0	1.0
1.0	4.0	2.0	2.0	1.0	1.0	1.0	1.0	3.0	3.0	1.0	1.0	4.0
4.0	3.0	3.0	3.0	4.0	4.0	4.0	3.0	4.0	4.0	4.0	2.0	3.0
3.0	1.0	4.0	3.0	3.0	3.0	3.0	4.0	1.0	1.0	2.0	4.0	4.0
2.0	2.0	1.0	1.0	1.0	2.0	1.0	2.0	1.0	1.0	2.0	3.0	3.0
3.0	3.0	4.0	4.0	3.0	3.0	3.0	4.0	1.0	1.0	1.0	4.0	1.0



x66_1	x67_1	x68_1	x69_1	x70_1	x71_1	x72_1	x73_1	x74_1	x75_1	x76_1	x77_1	x78_1
2.0	2.0	1.0	2.0	2.0	1.0	1.0	2.0	2.0	1.0	4.0	1.0	1.0
1.0	1.0	2.0	3.0	1.0	2.0	1.0	1.0	1.0	1.0	1.0	2.0	2.0
3.0	4.0	3.0	4.0	4.0	3.0	4.0	2.0	3.0	3.0	3.0	3.0	3.0
4.0	4.0	3.0	3.0	2.0	4.0	3.0	3.0	4.0	4.0	4.0	4.0	4.0
1.0	1.0	1.0	1.0	4.0	2.0	1.0	2.0	2.0	1.0	2.0	2.0	1.0
4.0	4.0	4.0	4.0	3.0	3.0	4.0	4.0	4.0	2.0	3.0	3.0	4.0
3.0	3.0	3.0	3.0	2.0	4.0	3.0	3.0	3.0	1.0	3.0	4.0	4.0
1.0	2.0	2.0	2.0	1.0	2.0	4.0	1.0	1.0	2.0	1.0	1.0	3.0
1.0	1.0	2.0	2.0	4.0	2.0	3.0	2.0	1.0	3.0	1.0	1.0	1.0
2.0	2.0	1.0	1.0	3.0	1.0	1.0	1.0	1.0	2.0	3.0	1.0	1.0



x1	x2	x3	x4	x5	x6	x7	x8	x9	x10	x11	x12	x13	x14	x15	x16	x17	x18	x19	
3	2	3	2	2	2	3	2	3	3	2	2	2	2	1	2	4	1	2	
2	1	4	1	3	2	3	2	2	1	2	3	1	3	1	3	2	1	2	
2	2	2	2	2	2	3	2	2	2	3	3	3	3	2	2	3	2	3	
4	2	1	1	2	2	1	2	2	3	3	2	1	3	2	3	2	1	2	
2	1	1	2	1	2	3	2	1	1	1	3	1	2	1	1	3	1	1	
1	2	1	1	3	1	1	1	2	1	1	3	1	3	2	2	1	1	1	
2	2	3	2	2	2	3	2	2	1	3	2	2	3	2	3	4	2	3	
3	3	2	2	3	1	3	2	3	4	2	3	2	3	2	2	2	1	4	
3	3	2	2	2	2	2	2	3	2	2	3	2	1	1	3	3	1	2	
3	3	2	1	3	3	3	2	3	3	3	2	2	3	2	3	4	2	3	
1	2	3	1	2	2	2	4	3	2	1	4	1	3	1	2	2	1	4	
3	3	3	2	3	2	3	2	4	2	3	4	3	3	3	4	4	3	4	
3	2	1	1	3	2	4	2	2	1	4	4	2	3	1	2	4	1	3	
1	3	3	2	2	3	1	3	2	1	4	2	2	3	2	4	1	3	2	
3	2	3	2	3	3	3	3	3	2	3	3	2	3	3	3	2	2	3	
4	4	3	2	4	2	3	1	1	1	3	4	1	3	1	2	2	2	2	
3	3	2	2	3	2	3	1	2	2	3	2	1	3	1	2	3	1	2	
3	3	3	3	2	4	3	3	1	3	2	2	3	1	2	1	3	3	1	3
4	4	1	4	1	1	1	1	2	4	1	1	4	1	4	1	1	1	1	
1	1	1	4	2	3	2	3	2	3	1	2	2	1	2	2	1	3	4	4
1	3	2	1	1	3	1	1	2	2	2	2	1	2	2	2	1	1	1	3
2	4	2	1	1	4	1	3	1	4	4	3	4	1	1	2	4	2	2	4
3	2	1	3	4	2	1	3	2	2	2	1	2	1	2	1	3	3	1	2
4	2	2	2	2	3	2	3	1	3	2	3	3	2	2	3	2	3	2	3
5	3	2	1	3	2	2	2	2	3	2	2	2	1	2	1	2	1	1	3
6	2	2	2	2	2	2	2	4	2	2	3	3	2	3	2	2	2	2	2
7	1	1	1	1	1	2	3	2	1	1	3	3	1	3	3	3	1	1	1
8	2	2	2	2	3	2	3	3	2	2	2	3	2	3	2	2	3	2	2
9	3	3	2	2	3	2	3	3	3	2	3	3	2	3	2	3	3	2	2
10	3	2	3	2	2	1	4	2	3	2	1	4	3	1	1	3	4	2	1
11	2	2	1	1	4	2	3	2	2	2	2	3	2	2	2	2	4	1	3
12	2	2	2	3	4	3	2	1	2	2	1	2	2	2	2	4	3	2	2
13	2	1	1	1	1	1	2	2	1	1	1	4	1	1	1	1	2	1	4
14	2	2	1	1	2	1	3	2	2	2	3	2	2	1	1	2	4	1	2
15	3	4	2	1	4	2	2	1	2	3	3	3	1	2	1	4	2	1	4



x20	x21	x22	x23	x24	x25	x26	x27	x28	x29	x30	x31	x32	x33	x34	x35	x36	x37	x38
1	1	1	3	4	1	2	1	3	1	1	3	2	3	3	4	1	2	2
1	4	1	4	2	1	2	2	1	2	3	3	2	3	1	2	1	1	2
2	1	3	3	3	2	2	2	1	2	3	2	2	3	2	2	1	2	2
1	1	2	3	2	1	2	1	1	3	1	2	2	2	1	4	1	3	4
2	1	2	2	3	4	2	1	1	1	2	3	1	2	2	4	1	2	2
1	1	2	3	3	2	1	2	1	1	2	2	3	2	1	2	1	2	2
3	2	2	3	2	2	2	1	1	3	3	2	1	3	1	3	1	2	2
2	1	2	3	2	2	4	1	2	3	2	3	2	2	2	3	1	3	2
1	1	4	2	2	1	2	1	1	1	2	2	3	4	1	1	1	1	1
2	2	3	3	2	2	4	2	2	2	3	2	3	4	2	4	1	3	3
2	2	2	3	2	3	4	1	1	2	1	4	2	2	2	4	3	4	2
2	2	2	4	1	2	4	1	1	3	3	2	4	3	1	3	1	4	2
2	2	3	3	1	1	4	2	1	4	2	3	1	3	2	2	1	3	3
2	1	4	4	2	2	2	1	1	2	1	2	3	4	1	4	1	3	3
2	2	3	3	2	2	3	3	2	3	3	3	2	2	2	3	2	3	2
1	3	2	4	4	1	4	3	2	3	3	3	4	3	2	3	1	4	4
1	2	2	3	2	2	2	2	1	3	1	2	1	3	3	2	1	3	3
1	1	2	3	4	1	2	3	1	3	3	3	2	3	1	3	1	3	2
1	1	1	4	4	4	1	1	1	1	1	4	1	1	1	4	1	1	1
1	3	2	2	1	4	3	4	4	3	2	3	3	3	3	2	3	3	2
1	2	3	3	1	3	2	1	2	3	3	3	2	2	2	3	2	2	3
2	1	4	4	2	1	2	2	1	4	1	4	2	3	1	4	3	4	4
3	2	1	1	2	2	2	2	2	1	2	2	1	2	2	3	1	2	2
1	3	2	3	2	2	2	2	2	3	3	3	2	3	2	3	3	3	2
2	1	2	2	2	2	3	2	2	2	2	2	1	2	2	4	1	3	2
1	2	2	3	2	3	2	2	2	2	2	2	2	3	3	2	3	2	2
2	1	1	4	1	1	1	1	1	4	3	4	1	4	1	1	1	4	1
2	2	2	3	2	3	3	2	2	2	2	2	2	2	2	2	1	2	2
2	2	3	3	2	2	2	1	2	3	3	3	3	3	2	3	2	3	3
1	1	2	3	4	2	3	1	2	2	2	2	4	3	2	4	1	3	3
1	2	2	3	4	4	1	3	2	2	3	2	3	2	3	1	3	2	2
2	2	2	3	3	2	2	2	1	1	1	2	1	2	3	1	3	1	3
3	1	1	1	2	1	4	1	3	1	2	1	1	3	1	4	1	1	1
4	1	1	2	3	2	1	2	1	1	4	1	2	2	1	1	4	1	2
5	1	1	4	3	3	1	4	1	1	3	3	4	2	2	2	3	1	3

x39	x40	x41	x42	x43	x44	x45	x46	x47	x48	x49	x50	x51	x52	x53	x54	x55	x56	x57
2	1	2	4	2	1	1	3	4	2	1	2	2	2	3	2	3	2	4
4	2	2	4	2	2	3	3	1	1	2	2	2	3	2	2	1	1	2
2	3	2	3	3	3	2	3	2	2	2	2	2	3	2	3	2	2	4
1	1	1	4	3	3	1	4	2	1	2	2	2	3	2	3	2	1	4
1	2	2	3	4	2	2	2	1	2	1	1	1	1	2	2	2	1	2
2	2	1	1	3	2	2	2	1	2	3	1	1	2	3	3	2	1	2
4	2	3	4	3	3	2	3	1	1	2	2	1	1	2	2	1	1	2
2	1	2	3	4	3	3	4	1	2	2	2	2	3	2	3	2	1	4
2	1	1	3	4	3	2	1	1	2	1	2	1	1	2	2	2	1	2
2	2	2	2	4	3	1	3	1	3	2	3	2	4	2	3	3	2	3
1	1	2	4	4	3	3	3	2	1	2	2	1	2	2	3	2	1	2
1	1	4	2	3	3	3	4	1	2	1	3	2	3	2	3	3	2	2
2	2	2	4	4	3	2	3	1	2	1	4	1	4	3	4	1	2	2
1	1	3	3	4	3	2	3	1	2	1	2	2	4	2	4	2	3	2
2	2	2	3	3	3	3	3	1	2	2	1	2	4	3	4	1	3	3
3	1	3	4	2	3	3	3	1	1	3	2	2	3	3	3	2	2	2
1	1	1	1	3	3	3	4	1	1	1	2	1	2	2	2	2	2	3
4	2	2	3	3	2	2	4	2	2	3	1	1	2	3	4	1	2	4
1	1	1	1	4	4	3	4	1	1	1	1	1	1	1	4	1	1	3
3	3	2	1	1	2	1	2	1	3	4	2	2	4	1	3	4	4	3
2	2	2	3	2	2	2	2	3	1	2	3	1	2	2	2	2	1	3
3	2	2	2	2	1	2	4	2	1	2	2	1	2	4	4	1	1	4
1	1	2	1	4	3	3	1	1	1	2	1	1	2	2	3	1	1	4
2	2	2	3	3	3	4	3	2	2	3	2	2	3	3	3	3	3	3
2	2	2	3	3	3	3	3	1	2	2	2	1	1	2	3	2	1	2
3	2	3	2	2	3	2	2	2	2	2	2	2	3	2	2	2	2	2
4	1	1	4	2	4	2	1	1	1	4	1	1	3	3	1	1	1	4
2	3	2	3	2	2	1	3	2	2	2	2	1	2	2	2	3	3	2
2	2	3	2	3	2	2	2	2	3	3	3	2	3	2	3	2	1	2
3	2	1	4	2	2	2	4	1	2	3	1	3	3	3	4	2	1	3
2	2	2	4	2	3	2	3	2	2	2	2	2	2	2	3	2	2	3
2	3	2	4	2	2	2	3	2	2	2	2	2	2	2	3	2	2	2
1	1	1	1	1	1	3	1	1	1	1	1	1	1	1	1	1	1	2
1	1	4	2	2	3	1	2	2	1	1	2	1	1	2	4	1	1	2
1	2	2	3	4	2	3	4	2	2	2	1	1	3	3	3	2	1	4

x58	x59	x60
3	4	2
2	1	3
2	2	3
2	2	2
4	2	2
2	2	3
2	2	3
2	2	3
1	1	2
2	4	2
1	2	3
2	2	4
1	2	3
3	3	2
2	3	3
2	3	3
2	2	2
1	1	1
1	1	1
4	1	2
2	2	2
1	2	1
1	2	3
2	3	3
2	2	3
3	2	3
1	1	1
2	2	3
2	2	3
2	3	2
2	2	2
2	2	3
1	1	4
1	2	3
4	3	3



x1	x2	x3	x4	x5	x6	x7	x8	x9	x10	x11	x12	x13	x14	x15	x16	x17	x18	x19
2	1	4	1	2	2	3	1	1	1	3	3	1	2	1	3	3	1	2
2	2	3	1	1	1	4	1	1	1	4	1	3	2	2	3	2	1	1
1	1	1	3	2	1	2	2	2	2	4	2	1	2	2	3	2	1	2
2	2	2	2	3	3	2	1	2	2	2	2	2	2	2	2	2	2	2
3	2	1	2	4	1	3	1	2	2	3	4	1	4	1	4	2	1	4
3	3	2	2	3	2	3	2	3	4	2	2	1	3	1	4	1	1	2
2	2	3	2	2	2	3	1	1	1	3	2	2	2	2	3	3	2	3
4	4	3	1	4	3	3	2	4	4	3	4	1	3	1	4	4	1	4
1	1	1	2	1	1	2	1	1	1	1	1	1	2	1	1	1	1	1
1	1	4	1	2	1	3	1	1	1	1	3	2	1	1	3	4	1	1
2	1	1	2	1	2	3	1	1	1	3	3	2	3	2	2	1	1	3
2	3	2	1	4	1	2	3	3	3	2	3	1	3	2	2	3	3	2
2	2	1	1	3	1	3	2	3	3	2	3	1	4	1	3	4	1	4
2	2	2	1	4	1	3	2	2	2	3	2	3	3	2	3	3	2	2
3	3	2	1	4	1	4	3	3	3	3	4	3	4	2	3	4	2	3
2	3	2	1	3	2	4	2	2	2	2	3	1	2	2	2	4	2	3
2	2	3	2	3	2	3	2	3	3	3	2	3	3	3	3	3	2	3
2	2	3	2	3	2	3	2	3	3	3	2	3	3	3	3	3	2	3
2	2	2	2	3	2	2	2	3	2	3	3	2	3	2	2	3	2	3
1	2	1	2	1	2	3	1	1	1	2	3	3	2	2	1	3	1	2
3	3	1	1	3	1	3	2	2	2	2	4	2	3	1	2	2	1	2
1	1	1	1	3	1	3	1	2	1	1	4	1	3	1	4	4	1	4
2	2	3	1	3	2	3	3	3	1	3	3	2	3	2	3	3	2	3
2	2	2	2	3	2	3	2	3	2	2	2	2	3	2	2	2	2	3
2	2	1	2	4	2	4	1	3	1	1	3	1	2	1	3	4	1	2
2	2	2	2	3	3	3	3	2	2	3	2	2	3	1	2	3	2	3
2	2	1	2	2	4	3	3	1	1	2	4	1	3	1	3	4	1	4
3	3	2	3	3	2	3	2	3	3	2	2	1	1	1	3	2	1	2
3	3	1	3	2	2	3	2	2	2	2	2	1	2	1	2	3	1	3
1	1	3	1	3	1	3	2	2	2	3	3	1	2	1	2	3	1	3
2	2	2	1	2	2	3	1	2	2	1	3	2	3	1	2	2	1	2
2	2	2	2	3	3	3	2	3	2	3	3	1	3	2	4	3	2	4
3	4	3	1	4	3	4	4	4	4	1	4	3	4	1	4	4	4	4
3	2	1	2	3	3	1	2	3	1	4	4	1	3	2	3	1	1	2
2	3	1	1	4	1	3	1	2	2	2	3	2	3	2	1	4	2	3

x20	x21	x22	x23	x24	x25	x26	x27	x28	x29	x30	x31	x32	x33	x34	x35	x36	x37	x38
2	4	4	4	3	3	1	1	1	4	4	4	1	2	1	4	4	1	2
1	3	2	2	2	2	1	3	2	3	2	3	1	3	3	4	1	3	3
2	1	1	3	2	3	2	2	2	2	2	3	2	2	1	3	1	2	3
1	2	2	2	2	3	3	2	1	2	2	2	2	3	2	3	1	3	2
1	3	1	4	4	1	2	2	2	3	1	2	1	4	1	4	1	4	4
3	2	2	4	1	1	3	1	1	2	2	1	1	3	2	3	1	2	4
2	2	2	3	3	2	2	2	2	1	2	1	3	3	2	2	2	2	2
2	2	3	4	4	1	4	1	1	4	3	4	2	3	1	4	1	4	4
1	1	1	2	1	2	1	1	1	2	2	1	1	2	2	2	1	1	1
1	1	1	1	2	1	2	1	3	1	3	1	1	1	1	1	3	1	1
1	2	1	2	3	3	2	1	1	2	2	1	1	2	1	2	1	2	2
1	2	3	3	2	2	3	2	1	2	2	2	3	2	4	1	2	3	3
1	1	2	3	3	1	2	1	1	3	2	2	2	3	3	3	1	4	4
1	1	3	3	2	2	3	1	2	3	2	3	3	3	1	2	1	4	4
2	2	3	3	3	2	2	2	1	3	2	3	2	1	1	4	1	3	3
2	2	2	3	3	2	2	2	1	3	3	2	3	2	1	1	1	3	3
2	1	2	3	2	1	2	3	3	3	2	3	2	2	2	3	1	2	3
2	2	2	3	3	2	2	3	2	3	2	2	2	2	2	3	1	2	3
2	2	3	3	2	2	2	2	2	3	2	2	2	3	2	2	2	3	3
3	1	2	3	3	2	1	1	1	3	3	1	2	4	1	4	1	2	2
1	1	2	4	1	1	1	2	1	2	2	2	3	2	1	2	1	2	3
1	1	2	3	2	2	2	1	1	2	1	2	2	2	1	4	1	2	3
3	1	2	3	3	2	2	1	2	3	3	4	2	3	2	4	1	4	3
2	2	2	3	2	3	2	2	1	1	2	2	1	1	2	2	1	2	2
1	2	1	4	2	4	1	2	1	3	1	1	1	1	1	3	1	2	2
2	2	2	3	2	2	2	2	1	2	2	3	2	4	2	2	2	3	3
1	1	1	3	1	1	1	3	1	3	1	2	2	4	1	4	1	2	2
2	1	2	2	2	1	3	1	1	2	2	2	2	3	1	3	1	3	3
1	1	2	3	2	2	2	1	1	3	2	3	2	1	1	3	1	2	3
1	2	3	3	3	1	2	1	1	2	1	2	2	3	1	2	1	3	2
1	1	2	4	2	1	2	1	1	2	1	2	2	1	1	2	1	2	2
2	1	2	3	4	1	2	2	3	2	2	3	1	3	2	1	1	3	2
3	2	4	1	4	1	4	1	1	3	2	3	4	4	2	4	1	4	4
2	1	1	4	3	1	1	1	1	3	1	2	1	2	2	4	1	4	2
2	1	2	3	2	2	2	2	1	2	3	2	2	2	1	3	1	3	3

39	x40	x41	x42	x43	x44	x45	x46	x47	x48	x49	x50	x51	x52	x53	x54	x55	x56	x57
3	1	4	1	3	2	2	2	1	3	2	1	1	4	4	3	4	1	4
2	1	2	2	3	3	3	4	1	3	2	1	1	3	3	3	1	1	3
1	2	1	3	3	2	3	3	1	2	2	3	2	2	2	3	1	1	3
2	1	2	2	3	2	2	3	1	2	2	2	2	2	2	2	2	2	2
1	1	2	4	4	3	3	4	1	2	3	2	1	3	4	4	1	1	4
2	1	2	2	3	3	3	2	1	1	2	1	1	3	2	3	1	1	4
2	2	3	2	2	3	3	2	1	2	2	1	2	3	1	3	2	3	3
1	1	2	4	4	3	3	4	2	1	1	4	1	3	4	4	1	2	3
1	1	1	1	3	2	2	1	1	3	1	1	1	3	2	2	2	1	2
1	1	1	1	2	1	1	4	4	1	2	1	1	1	3	3	1	1	1
2	2	1	2	2	4	1	2	1	2	1	1	1	2	1	2	1	1	2
2	2	2	3	3	2	2	2	2	2	1	3	2	2	3	3	2	1	3
2	3	2	3	4	4	3	3	1	2	1	4	1	4	1	3	2	1	2
1	1	2	3	3	3	3	3	1	3	2	2	3	2	3	2	2	2	2
3	3	3	3	3	4	4	2	4	2	4	3	2	3	4	3	2	4	4
1	1	1	2	3	3	3	3	2	2	1	3	1	3	3	3	1	2	4
3	2	2	3	3	3	3	3	2	3	2	2	1	3	3	3	2	3	2
3	2	2	3	3	3	3	3	2	3	2	2	2	3	3	3	2	3	3
1	2	2	3	3	2	2	3	1	2	3	2	2	3	2	3	2	2	3
1	3	1	4	3	3	1	2	1	3	2	2	1	4	1	1	2	1	4
2	3	3	3	3	1	2	4	2	2	1	2	1	3	4	3	2	1	2
1	1	2	4	4	3	3	3	2	2	1	2	1	1	3	4	1	1	3
1	3	2	4	3	4	3	3	1	1	3	2	2	3	1	3	1	2	2
3	1	1	3	3	3	2	3	2	1	4	2	2	2	3	2	2	3	4
1	1	2	3	3	2	3	2	2	2	1	1	2	1	2	2	1	1	2
4	1	1	2	4	2	2	3	2	2	2	2	2	3	3	3	1	1	3
2	1	2	4	4	2	2	4	1	2	1	1	2	2	2	4	1	1	1
1	2	1	4	3	3	2	2	1	2	2	2	1	2	3	2	1	2	2
1	2	2	3	3	3	1	3	2	2	1	3	1	3	2	4	1	1	3
2	2	2	3	3	2	2	3	2	2	1	2	1	2	2	2	1	2	3
1	1	1	3	3	3	2	2	2	3	1	2	1	2	2	3	1	1	2
1	3	1	1	4	4	3	4	2	1	2	3	1	4	3	3	2	2	3
3	3	4	4	4	3	3	4	3	2	2	4	1	3	3	3	2	3	4
2	3	1	3	4	4	3	3	1	2	2	1	2	3	1	3	1	2	2
2	2	1	3	3	2	2	2	1	2	2	2	2	3	2	2	2	1	2

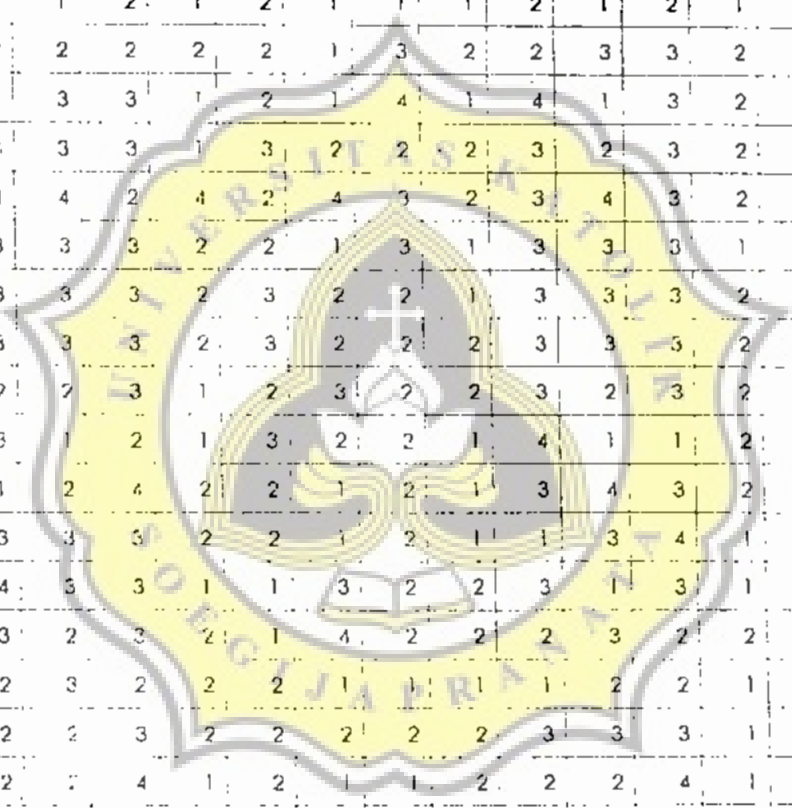

58	x59	x60
1	4	1
2	2	2
2	1	2
2	2	2
1	3	3
2	1	2
2	2	3
3	4	1
2	1	2
2	1	4
3	1	3
2	2	3
2	3	2
2	3	2
2	2	1
2	2	1
2	2	2
2	2	2
2	2	2
1	1	3
2	2	3
1	2	1
1	3	1
3	2	4
1	1	1
2	2	1
1	1	4
2	2	2
1	2	1
1	2	1
1	2	3
1	2	1
2	3	3
3	2	1
2	2	3



x1	x2	x3	x4	x5	x6	x7	x8	x9	x10	x11	x12	x13	x14	x15	x16	x17	x18	x19
2	1	1	1	2	2	3	2	3	1	2	4	2	2	2	3	3	2	4
2	3	3	2	3	3	3	2	3	2	3	3	3	3	2	3	2	3	3
1	1	1	1	1	1	4	1	1	1	1	4	1	1	1	3	1	1	1
2	2	1	1	4	2	2	2	2	1	2	3	1	2	1	3	3	1	2
2	1	1	2	1	1	4	1	1	1	2	3	1	1	1	1	3	1	2
2	2	1	2	1	2	3	3	2	2	3	3	2	2	2	2	3	2	3
1	1	1	1	2	1	3	1	1	1	4	1	1	1	1	1	4	1	1
1	3	2	2	2	2	4	3	3	1	4	3	1	3	1	3	2	1	2
1	2	3	2	3	1	2	2	1	1	2	2	2	2	3	2	2	2	3





x20	x21	x22	x23	x24	x25	x26	x27	x28	x29	x30	x31	x32	x33	x34	x35	x36	x37	x38
1	1	2	3	3	1	2	1	1	2	1	2	1	3	2	2	1	3	2
2	2	2	3	2	2	3	3	2	3	3	3	2	3	3	3	2	3	2
1	1	1	3	1	1	1	1	1	4	2	1	1	4	1	1	1	1	1
1	1	2	3	3	1	2	1	1	2	2	2	1	2	1	2	1	3	3
1	1	1	3	2	3	1	2	1	3	1	2	1	3	1	2	1	1	1
2	2	2	2	2	2	3	2	2	2	3	2	2	2	1	2	2	3	4
1	1	1	2	4	1	2	1	1	2	1	1	3	1	1	2	2	1	1
1	1	2	3	2	1	2	1	1	4	1	2	3	1	2	2	3	3	2
2	1	2	3	2	2	2	1	1	2	3	2	2	2	2	2	2	3	2
2	1	3	3	3	2	3	2	2	2	3	2	3	3	4	3	3	3	2



x39	x40	x41	x42	x43	x44	x45	x46	x47	x48	x49	x50	x51	x52	x53	x54	x55	x56	x57
2	2	1	2	3	3	3	3	2	2	1	1	1	3	2	3	1	1	2
2	3	2	2	3	3	3	4	1	2	3	3	2	3	3	2	2	2	3
1	1	1	4	1	3	3	1	1	3	1	1	1	1	3	1	1	1	4
1	1	1	1	3	2	2	4	1	1	1	2	1	2	2	3	1	1	3
1	1	2	2	2	2	3	3	1	1	1	2	1	2	3	2	1	1	2
2	2	2	2	2	2	3	3	2	3	2	2	2	2	2	2	2	2	3
3	3	1	1	3	1	1	2	2	2	1	3	1	1	1	1	1	1	4
1	1	1	3	3	2	1	4	2	3	2	3	2	2	3	3	2	3	4
2	2	2	3	2	2	2	3	1	2	4	1	3	1	2	2	2	4	2
1	1	2	3	3	2	2	3	1	2	3	2	2	3	3	3	2	2	3



	x58	x59	x60
1	1	1	1
2	2	3	3
3	1	1	2
4	2	2	3
5	2	1	2
6	2	2	3
7	1	1	2
8	2	2	2
9	2	2	2
0	3	2	3



LAMPIRAN B

Uji Validitas dan Uji Reliabilitas

(A-1) Angket Konsep Diri

(B-1) Angket Kecenderungan Perilaku  
Konsumtif



E L I A B I L I T Y   A N A L Y S I S   -   S C A L E   (ALPHA-SPLIT)

-total Statistics Konsep

	Scale Mean if Item Deleted	Scale Variance if Item Deleted	Corrected Item-Total Correlation	Alpha if Item Deleted
	248.5250	3746.1006	.7814	.9727
	248.4750	3760.2019	.6790	.9728
	248.4875	3745.9239	.7687	.9727
	248.5125	3740.7340	.7895	.9727
	248.5250	3740.3032	.7845	.9727
	248.5500	3729.5671	.8292	.9726
	248.5500	3735.2633	.8044	.9726
	248.5875	3736.5492	.8258	.9726
	248.5875	3738.3973	.7969	.9727
1	248.5250	3741.9234	.7518	.9727
1	248.5250	3747.1639	.7502	.9727
1	248.4875	3773.1391	.5884	.9730
1	248.5125	3731.9998	.8137	.9726
1	248.5375	3743.2897	.7702	.9727
1	248.5500	3740.7316	.8382	.9726
1	248.5500	3741.9975	.7792	.9727
1	248.5000	3744.2532	.7964	.9727
1	248.5250	3742.3285	.7776	.9727
1	248.5250	3745.0373	.7733	.9727
1	248.6250	3755.1487	.7287	.9728
1	248.5875	3745.0049	.7430	.9727
1	248.5375	3743.5682	.7758	.9727
1	248.4875	3745.2910	.7437	.9727
1	248.5875	3748.6252	.7313	.9728
1	248.5125	3733.3163	.8269	.9726
1	248.4625	3746.8087	.7639	.9727
1	248.5000	3743.1899	.7960	.9727
1	248.5125	3745.5948	.7621	.9727
1	248.5125	3746.5821	.7476	.9727
1	248.5250	3747.6956	.7616	.9727
1	248.5750	3752.1209	.7432	.9728
1	248.5750	3744.8044	.7817	.9727
1	248.5500	3749.1367	.7211	.9728
1	248.5875	3752.7264	.7386	.9728
1	248.5250	3745.9994	.7662	.9727
1	248.5250	3741.6196	.7679	.9727
1	248.5750	3742.4247	.7912	.9727
1	248.4500	3739.1620	.7823	.9727
1	248.4625	3746.7328	.7568	.9727
1	248.4750	3741.4424	.8191	.9727
1	248.5500	3748.7823	.7306	.9728
1	248.5500	3758.3772	.6822	.9728
1	248.5375	3739.6948	.7668	.9727
1	248.5125	3748.3543	.7349	.9728
1	248.5125	3746.2277	.7575	.9727
1	248.5500	3747.2886	.7638	.9727
1	248.5625	3737.8695	.8330	.9726
1	248.5125	3750.6581	.7480	.9728
1	248.5375	3739.3657	.7623	.9727
1	248.5250	3750.1259	.7288	.9728
1	248.5250	3753.0627	.7147	.9728
1	248.4500	3750.7316	.7288	.9728
1	248.5500	3733.8456	.8143	.9726
1	248.5875	3909.7897	-.3830*	.9743
1	248.5750	3741.0323	.7934	.9727
1	248.5750	3739.2095	.7912	.9727
1	248.5875	3741.2074	.7697	.9727
1	248.5250	3741.8981	.7962	.9727
1	248.5375	3747.5935	.7324	.9728
1	248.5375	3739.9986	.7863	.9727

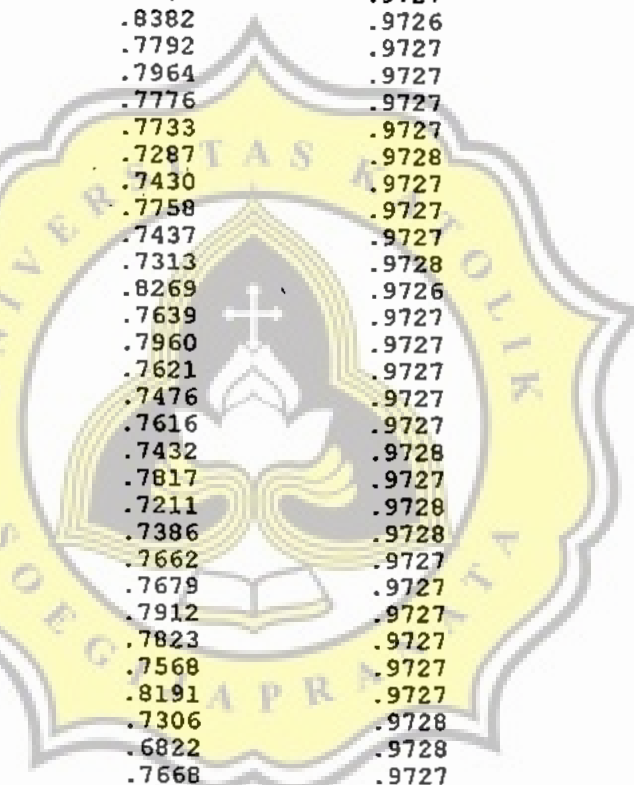

LIABILITY ANALYSIS -- SCALE (ALPHA-SPLIT)

total Statistics Konsep

	Scale Mean if Item Deleted	Scale Variance if Item Deleted	Corrected Item-Total Correlation	Alpha if Item Deleted
1	248.5125	3821.3416	.2107*	.9735
1	248.4000	3813.5342	.2526	.9734
1	248.5500	3807.7949	.3058	.9734
1	248.4875	3825.9998	.1791*	.9735
1	248.8125	3824.4834	.1681*	.9736
1	248.5125	3813.1644	.2592	.9734
1	248.4875	3803.2910	.3317	.9733
1	248.5125	3805.4682	.3134	.9734
1	248.4625	3824.4796	.1863*	.9735
1	248.5500	3830.0987	.1554*	.9736
1	248.5250	3815.3665	.2538	.9734
1	248.8375	3833.7328	.1148*	.9737
1	248.5500	3821.3392	.2145*	.9735
1	248.5375	3807.9226	.2887	.9734
1	248.5750	3832.0449	.1464*	.9736
1	248.5375	3809.3150	.2926	.9734
1	248.5000	3815.5696	.2479	.9734
1	248.4625	3791.8467	.4185	.9732
1	248.5000	3845.9241	.0416*	.9737
1	248.4875	3810.1264	.2965	.9734
1	249.0500	3838.6304	.0902*	.9737
1	248.8250	3830.3741	.1311*	.9737
1	248.8125	3817.3695	.2207	.9735
1	248.5250	3843.7209	.0618*	.9737
1	248.5375	3861.8720	-.0644*	.9739
1	248.8250	3822.0449	.1819*	.9736
1	248.8625	3810.2973	.2616	.9735
1	248.8125	3823.9771	.1671*	.9736
1	248.8000	3818.6684	.2035*	.9736
1	248.5625	3840.6543	.0835*	.9736
1	248.7625	3827.8543	.1441*	.9737
1	248.5500	3833.0354	.1334*	.9736
1	248.8250	3810.7791	.2509	.9735
1	248.8375	3823.8087	.1773*	.9736
1	248.5000	3822.2278	.2048*	.9735
1	248.8000	3828.8456	.1411*	.9737
1	248.8125	3831.5720	.1235*	.9737
1	248.5750	3853.5133	-.0078*	.9738
1	248.8000	3820.4152	.1943*	.9736
0_1	248.8000	3843.4785	.0556*	.9737

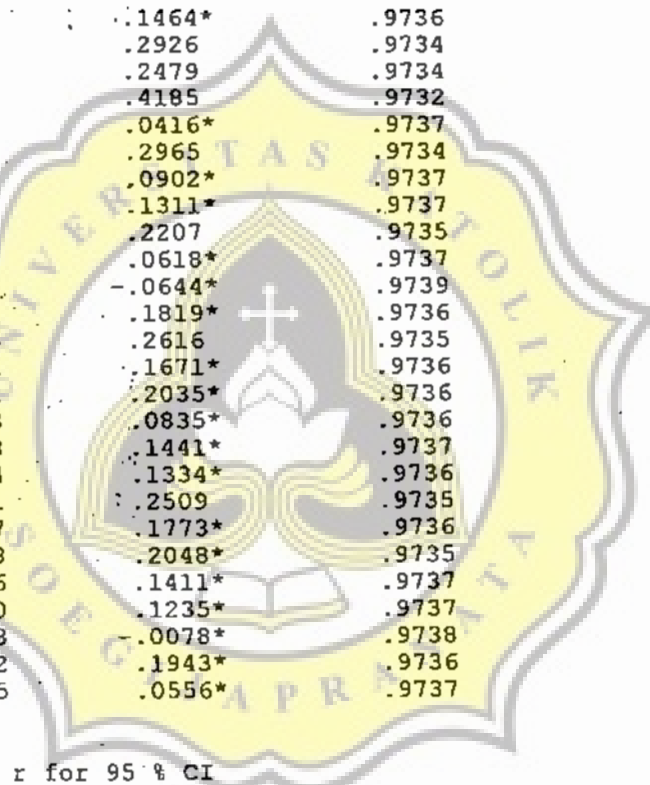

imum r for 95 % CI = +/- 0.217  
correlation coefficient < minimum r for 95 % CI

ability Coefficients :  
f Cases = 80.0

N of Items = 73

ha = .9867

relation between forms = .8588  
tman Split-half = .8943

Equal length Spearman-Brown = .9240  
Unequal-length Spearman-Brown = .9240

Items in part 1  
ha for part 1 = .9910

36 Items in part 2  
Alpha for part 2 = .9522

## LIABILITY ANALYSIS - SCALE (ALPHA-SPLIT)

-total Statistics Konsum

Scale Mean if Item Deleted	Scale Variance if Item Deleted	Corrected Item-Total Correlation	Alpha if Item Deleted
127.3500	320.3316	.3900	.8942
127.4250	316.2222	.5310	.8926
127.6125	318.2150	.4109	.8939
127.8875	334.5821	-.0981*	.8988
126.9500	313.6430	.5374	.8922
127.7250	322.3791	.3772	.8944
126.7750	327.2905	.1723*	.8964
127.6625	322.0239	.3614	.8945
127.2875	314.7644	.5589	.8922
127.7000	316.4405	.5009	.8928
127.1875	321.0150	.3356	.8948
126.7375	326.7024	.1711*	.8966
127.9000	321.8886	.3895	.8943
127.0875	318.2328	.4822	.8932
127.9625	324.8720	.3117	.8950
127.0250	318.9867	.4046	.8940
126.8750	323.0475	.2407	.8961
128.0375	317.4290	.5773	.8925
126.9875	315.8606	.4747	.8930
127.9875	323.7340	.3712	.8946
127.9875	323.2783	.3361	.8948
127.4500	316.2253	.5280	.8926
126.6000	327.2557	.1862*	.8962
127.2125	324.4986	.2266	.8961
127.7125	338.1315	-.1985*	.9009
127.3500	313.9266	.5788	.8919
127.9375	326.4897	.2084*	.8960
128.1375	326.0188	.2589	.8955
127.1000	323.2304	.2846	.8953
127.5125	322.9872	.3247	.8949
127.2250	317.7968	.4670	.8933
127.6000	319.1544	.4306	.8937
127.0250	324.7335	.2252	.8961
127.9250	323.7918	.3046	.8951
126.7750	322.7335	.2579	.8958
128.1875	328.5340	.1340*	.8967
126.9750	312.1006	.6218	.8913
127.1250	315.1487	.5389	.8924
127.7000	324.1114	.2383	.8959
127.8375	325.0998	.2579	.8956
127.7000	318.5418	.4776	.8933

imum r for 95 % CI = +/- 0.217

orrelation coefficient &lt; minimum r for 95 % CI

RELIABILITY ANALYSIS - SCALE (ALPHA-SPLIT)

1-total Statistics Konsum

Scale Mean if Item Deleted	Scale Variance if Item Deleted	Corrected Item-Total Correlation	Alpha if Item Deleted
126.8375	321.8340	.2698	.8958
126.6375	325.3733	.2317	.8959
126.9750	326.0247	.2124*	.8960
127.2500	325.8101	.2249	.8959
126.7000	318.5924	.4213	.8938
128.0500	328.3519	.1433*	.8966
127.6500	330.1544	.0833*	.8970
127.6500	320.5848	.3606	.8945
127.6250	318.6677	.4576	.8934
128.0875	324.6884	.3807	.8946
127.0875	313.9543	.5577	.8921
127.2125	322.5239	.3270	.8949
126.8000	320.0354	.4177	.8939
127.9000	322.4709	.3770	.8944
127.9000	317.0278	.4963	.8929
126.7875	325.7897	.1962*	.8964
127.7000	325.5544	.2432	.8957
127.5625	314.8821	.6238	.8917
127.2750	333.6449	-.0581*	.8993

Minimum r for 95 % CI = +/- 0.217  
 Correlation coefficient < minimum r for 95 % CI

Reliability Coefficients :

Number of Cases = 80.0

Alpha = .9091

Correlation between forms = .8501  
 Cronbach Split-half = .9185

Items in part 1  
 Alpha for part 1 = .8411

N of Items = 48

Equal length Spearman-Brown = .9190  
 Unequal-length Spearman-Brown = .9190

24 Items in part 2  
 Alpha for part 2 = .8211

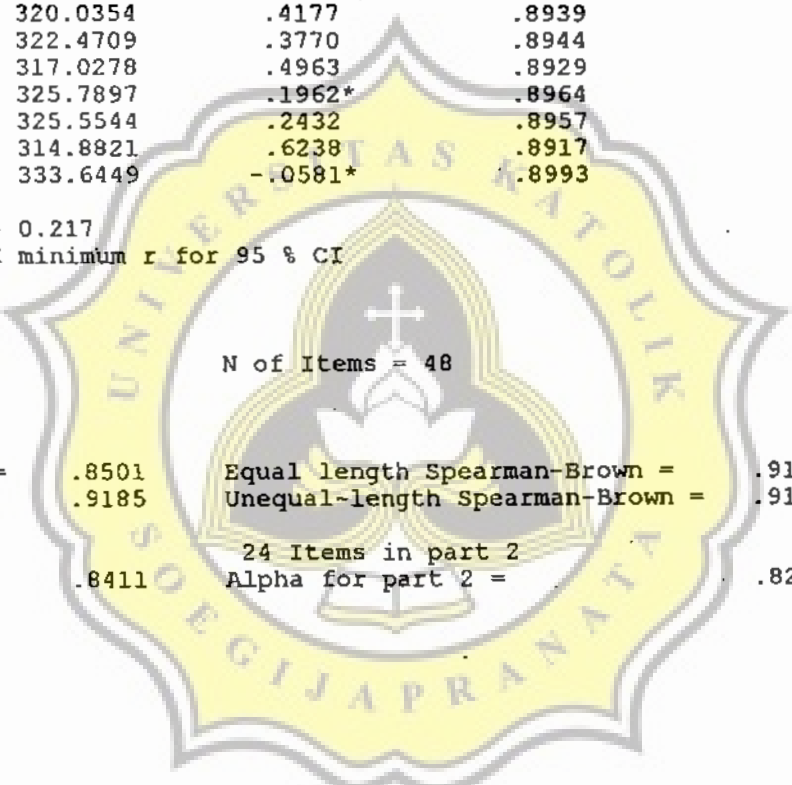



LAMPIRAN C

Data Penelitian

(A-1) Angket Konsep Diri

(A-2) Angket Kecenderungan  
Perilaku Konsumtif

(A-3) Data Rangkuman

x1	x2	x3	x4	x5	x6	x7	x8	x9	x10	x11	x12	x13	x14	x15	x16	x17	x18	x19
3	4	3	4	1	3	4	2	3	4	3	3	3	2	2	3	3	4	4
3	4	3	2	1	4	4	4	4	4	2	4	3	3	4	3	1	4	4
3	4	4	2	1	3	3	3	3	3	2	2	2	2	2	3	2	3	3
4	4	3	2	2	2	3	4	4	3	1	2	2	2	2	3	2	2	4
3	4	4	2	2	2	3	3	4	4	2	3	3	2	2	1	2	3	4
4	4	4	2	4	3	4	4	3	4	1	3	4	3	4	3	3	4	4
4	3	3	3	1	3	3	2	3	4	2	3	3	3	4	3	3	3	3
2	3	3	3	1	3	3	3	3	4	2	1	2	2	2	3	2	3	2
4	4	3	1	1	3	3	1	4	4	3	1	3	3	3	4	2	4	3
3	3	2	2	1	2	3	4	3	4	2	2	2	3	1	2	2	2	3
4	4	4	1	1	3	4	3	3	4	1	3	4	4	3	3	2	4	4
3	2	3	3	1	2	3	3	3	3	2	2	1	3	2	3	3	2	2
3	3	3	2	1	2	3	3	3	3	2	3	3	2	1	3	1	3	3
2	4	3	3	2	2	3	3	3	4	3	3	2	3	2	3	3	4	4
3	3	1	2	2	2	3	3	3	3	2	3	3	3	3	4	3	3	3
3	3	2	2	2	3	3	3	3	3	2	3	2	2	4	3	2	4	4
4	4	3	3	1	2	3	4	4	4	2	4	3	3	3	4	2	4	4
4	4	4	2	1	4	3	4	4	4	4	4	3	2	1	4	2	4	4
4	4	3	2	2	3	4	3	3	4	4	3	3	3	3	3	2	4	3
3	3	2	3	3	2	3	2	3	4	1	3	3	2	1	4	2	4	3
4	4	4	2	1	3	3	4	4	1	1	3	4	2	4	3	1	4	4
4	3	3	2	3	2	2	4	3	4	3	3	3	3	3	4	2	4	4
3	3	3	3	2	2	3	3	3	3	2	3	3	2	3	3	2	3	3
2	3	4	3	2	1	2	3	3	4	2	2	4	3	3	2	2	3	4
4	4	1	3	1	4	2	4	3	3	3	4	4	3	4	1	3	4	4
4	3	3	4	2	3	1	2	3	4	2	3	3	3	2	3	2	3	3
2	3	3	2	2	2	3	2	2	3	2	3	3	2	3	3	2	3	2
3	3	2	3	1	1	2	2	3	2	2	2	2	3	3	2	2	3	3
4	4	4	2	2	3	4	4	4	4	2	2	3	3	2	3	2	3	3
4	3	3	2	1	3	4	3	4	4	2	3	3	3	1	3	3	4	3
4	3	2	3	1	1	3	3	4	4	2	2	2	1	1	3	1	3	2
2	4	4	3	2	1	3	2	3	3	3	3	2	2	2	3	1	3	2
3	2	3	2	1	2	2	4	3	3	1	2	2	3	2	2	1	2	2
4	3	4	3	2	2	4	2	1	3	4	2	3	3	1	1	4	4	1
5	3	3	2	2	2	3	3	3	3	3	2	2	2	2	2	2	3	2

x20	x21	x22	x23	x24	x25	x26	x27	x28	x29	x30	x31	x32	x33	x34	x35	x36	x37	x38	
3	4	4	2	4	4	4	3	2	1	1	3	4	4	4	4	1	4	3	
3	3	4	2	3	4	2	3	3	4	1	4	4	4	4	4	1	4	3	
3	3	3	2	3	3	3	3	2	2	2	4	3	3	3	2	2	3	3	
2	2	3	2	3	3	4	3	2	2	2	4	4	4	2	2	3	3	4	
2	4	2	2	4	2	4	2	2	2	1	4	4	4	2	3	1	3	3	
3	4	4	2	4	4	4	2	3	1	1	4	4	4	3	4	1	4	3	
3	4	4	3	4	4	3	3	3	2	1	3	4	3	3	3	2	3	3	
4	3	3	3	3	3	4	2	1	2	2	4	3	4	1	2	2	3	2	
4	4	4	1	4	4	4	3	3	4	2	4	4	4	3	4	1	3	3	
2	1	3	3	3	3	4	2	2	1	1	4	3	4	4	2	2	3	3	
4	4	4	3	4	4	4	4	3	3	1	4	4	4	3	4	1	4	4	
2	1	3	3	3	3	4	2	3	1	3	4	2	3	3	2	3	4	4	
2	4	4	3	4	4	4	2	3	1	4	3	3	3	3	4	3	2	2	
3	2	2	3	3	2	4	2	3	2	2	4	4	3	4	3	1	3	3	
2	3	3	3	3	3	3	2	3	2	2	4	3	3	3	3	3	3	3	
3	3	4	3	3	4	3	3	3	2	2	4	3	3	3	3	1	3	2	
2	4	4	2	4	4	4	3	4	2	1	4	4	3	4	4	1	4	3	
4	4	3	1	4	3	4	1	4	4	1	4	4	4	4	4	1	4	4	
3	4	4	3	4	4	4	3	4	3	2	4	4	4	4	4	1	3	3	
3	4	1	2	3	1	3	2	4	2	1	4	3	3	4	4	1	3	1	
2	2	4	1	3	4	4	4	2	1	1	4	4	3	2	1	1	4	3	
3	3	3	4	4	3	3	3	3	3	2	4	4	4	3	3	1	3	3	
3	3	3	3	3	3	3	2	2	2	2	3	3	3	3	3	2	3	3	
3	3	3	2	2	3	3	3	2	2	1	4	4	3	4	4	1	3	3	
3	4	4	1	1	4	4	2	3	3	1	4	4	3	4	4	1	3	4	
3	3	3	3	4	3	3	2	2	3	2	3	4	3	3	4	2	3	3	
2	3	3	2	2	3	3	2	2	2	2	4	3	4	3	3	2	2	3	
3	2	2	1	4	2	3	3	2	1	4	4	2	3	1	2	3	3	3	
2	3	4	2	4	4	4	3	3	2	1	4	4	3	3	3	1	3	4	
3	2	2	2	4	2	3	2	4	2	2	4	4	4	4	4	1	4	3	
2	4	4	2	1	3	2	4	1	3	2	1	4	3	4	1	4	1	2	3
2	4	4	2	3	3	2	4	2	3	1	1	4	3	4	3	3	1	4	4
3	2	2	3	2	2	3	3	2	2	2	2	4	3	4	3	3	2	3	2
4	1	4	2	2	4	2	3	1	4	3	1	4	4	3	4	2	1	3	3
5	2	3	3	2	4	3	3	2	3	1	2	3	3	4	2	2	2	3	2

39	x40	x41	x42	x43	x44	x45	x46	x47	x48	x49	x50	x51	x52	x53	x54	x55	x56	x57
4	1	3	4	4	2	4	4	4	4	3	3	4	4	3	3	3	3	3
4	1	3	4	4	2	4	4	4	4	3	2	4	3	3	3	4	3	3
2	1	2	3	2	3	2	3	3	3	3	3	3	3	3	3	2	3	3
3	2	1	3	3	4	2	3	3	3	4	2	3	3	3	2	3	3	3
2	1	2	2	4	4	4	4	3	3	2	3	3	3	4	4	2	2	3
3	1	2	4	4	4	4	3	4	4	3	3	3	4	3	4	3	4	4
3	1	2	3	4	3	4	3	4	3	3	3	4	3	2	3	3	4	4
2	1	2	3	2	2	2	3	3	2	3	2	2	2	2	3	3	3	2
4	1	3	3	4	4	4	4	3	4	3	3	4	3	4	4	4	3	4
2	1	2	3	3	4	2	2	3	3	3	3	4	2	3	2	3	3	1
3	1	3	4	4	3	4	4	3	4	4	4	4	3	3	4	4	3	4
2	1	2	3	2	3	2	2	3	3	3	2	4	3	3	2	2	4	1
2	1	3	4	3	3	4	4	1	3	2	2	4	3	3	3	3	3	4
2	1	3	3	3	3	4	4	4	4	3	3	3	4	3	4	3	2	3
2	2	3	3	3	3	3	3	3	3	2	3	4	3	2	2	2	3	3
2	2	3	3	4	3	4	3	3	3	3	3	2	3	3	3	3	3	3
2	2	2	3	4	3	2	4	3	4	4	3	4	3	3	4	4	3	4
4	2	4	4	4	4	4	4	4	4	4	3	4	4	4	4	3	4	4
4	1	3	4	3	3	4	4	4	4	3	3	3	3	3	4	3	3	3
3	1	2	2	3	3	3	4	3	3	2	3	2	2	4	3	3	3	4
4	2	2	3	4	4	4	3	3	3	4	4	4	1	3	3	2	4	2
3	1	2	3	3	4	4	2	3	3	3	3	2	4	2	4	3	2	3
2	1	2	3	3	3	3	3	3	2	3	2	3	2	2	3	2	3	3
1	2	2	2	3	3	3	4	2	4	2	3	3	2	2	2	3	3	4
5	4	2	3	4	4	4	3	4	3	4	3	3	2	1	4	4	3	4
5	3	1	2	3	3	3	3	3	3	3	3	4	4	4	3	3	3	3
7	2	2	2	3	2	3	3	2	3	3	3	3	2	2	3	3	2	3
8	2	2	2	3	1	3	2	3	1	3	3	3	2	3	3	3	2	2
9	3	4	2	3	3	4	4	4	3	4	4	1	3	3	4	4	3	3
10	3	1	2	4	2	4	2	4	4	4	3	3	2	3	3	3	3	3
11	2	2	2	2	3	2	3	2	2	1	2	2	1	2	3	2	2	3
12	2	1	1	3	4	4	4	3	3	3	3	2	2	3	3	3	2	4
13	2	1	2	2	4	3	2	3	2	3	3	2	3	3	1	2	4	2
14	2	4	2	3	4	1	2	4	3	3	2	2	4	3	4	1	2	3
15	2	2	2	3	3	2	3	4	3	3	3	2	4	3	3	3	2	2

x58	x59	x60	x61	x62	x63	x64	x65	x66	x67	x68	x69	x70	x71	x72	x73
4	3	2	3	4	4	3	1	4	4	4	3	4	1	3	3
4	3	1	4	4	4	4	1	4	4	4	3	4	1	4	4
3	3	2	3	3	2	2	1	3	3	3	2	3	1	2	3
3	3	3	4	3	3	2	2	2	3	3	2	3	2	1	2
3	3	3	3	4	2	3	2	3	2	4	2	3	1	2	3
4	3	2	4	4	3	2	2	3	4	4	4	2	2	3	4
3	3	2	3	4	3	2	1	3	3	3	3	2	2	3	4
3	3	2	3	3	2	3	3	1	2	4	2	3	1	2	3
4	3	2	3	4	3	3	1	4	4	4	2	3	2	3	3
3	3	2	3	3	2	2	1	2	2	4	1	2	2	2	2
4	2	3	4	4	3	3	2	4	4	4	3	3	2	2	4
4	4	3	3	3	2	4	1	2	4	2	3	3	2	2	2
3	3	2	4	3	2	1	1	3	3	4	2	3	1	2	3
4	3	3	2	3	2	1	1	4	3	4	3	4	2	3	2
3	3	2	3	3	2	3	2	2	1	3	2	2	2	3	3
3	3	2	4	2	2	3	1	3	2	3	1	3	2	3	3
4	3	4	4	4	3	1	1	4	4	4	3	2	1	3	3
4	2	4	4	4	1	2	4	4	4	4	1	4	1	2	4
3	2	3	3	3	3	3	1	3	4	4	3	4	1	4	3
2	4	2	4	3	2	2	2	3	3	4	2	4	2	2	4
3	2	2	3	4	4	3	1	3	4	4	4	3	1	3	4
4	3	2	3	3	3	2	2	3	2	3	3	4	2	3	3
2	3	2	4	2	2	3	2	3	3	3	2	3	2	3	3
3	2	3	3	4	2	2	2	3	4	4	2	3	2	1	4
4	4	4	3	4	4	3	1	3	4	4	2	1	1	3	3
4	3	2	4	3	3	3	3	4	4	3	1	3	2	3	3
3	4	2	3	3	2	3	2	3	3	3	3	3	2	3	3
1	4	2	3	3	2	2	4	3	3	2	3	3	3	2	1
4	3	2	4	3	2	3	1	2	3	4	2	3	1	3	4
3	3	2	3	2	3	2	2	2	4	4	2	4	3	3	3
1	4	1	4	3	2	1	2	4	2	4	1	2	1	2	2
3	3	3	3	4	2	1	1	1	4	4	1	3	1	2	4
2	3	1	2	3	3	1	1	1	3	3	2	2	2	3	2
3	3	3	1	2	2	3	3	4	2	4	1	4	3	2	4
4	4	2	2	2	1	3	1	1	3	4	2	3	1	2	3

x1	x2	x3	x4	x5	x6	x7	x8	x9	x10	x11	x12	x13	x14	x15	x16	x17	x18	x19
4	4	4	2	2	3	3	4	4	4	2	4	2	2	2	4	2	4	4
4	3	3	3	2	3	3	4	3	3	3	3	3	3	3	3	2	2	3
4	4	2	4	1	3	2	4	4	4	2	3	3	2	2	4	1	3	2
4	1	3	2	1	3	2	3	4	4	3	4	3	2	4	4	3	4	3
3	3	3	3	2	4	2	3	3	4	2	4	2	2	1	3	2	2	3
3	4	3	2	1	1	2	2	2	4	2	1	2	3	1	2	1	3	4
2	3	3	3	2	3	3	3	3	4	3	3	3	2	3	3	4	4	3
2	2	2	1	1	3	2	4	2	3	1	4	3	1	4	4	2	1	2
4	3	3	2	2	2	2	4	3	4	2	2	3	3	2	2	2	3	3
4	4	4	3	1	4	3	2	4	4	3	4	2	2	1	4	3	4	4
3	4	3	3	2	2	2	3	2	4	2	3	3	3	2	3	1	3	2
3	3	3	2	2	4	2	2	3	4	2	3	3	2	2	3	2	2	4
3	4	4	3	4	4	3	3	3	4	3	3	3	2	3	3	2	4	4
4	3	2	4	1	3	2	3	3	3	2	2	3	2	2	3	2	2	2
4	3	3	2	1	4	3	3	3	3	2	2	3	2	1	4	2	3	3
3	3	3	4	1	3	3	3	4	3	3	3	3	2	3	4	3	3	3
4	3	1	1	1	3	3	4	4	4	2	3	3	3	2	3	3	1	3
3	4	3	3	1	3	4	3	4	4	1	2	3	2	2	4	2	4	3
3	3	3	2	2	3	2	3	3	3	2	3	3	2	2	3	3	3	3
3	4	3	2	1	4	4	2	2	4	2	4	3	2	4	4	4	4	4
4	3	2	3	2	3	3	3	4	4	2	2	3	3	2	2	3	1	3
4	4	3	4	1	4	3	4	4	4	3	3	3	1	3	4	1	4	3
4	2	3	2	1	4	1	3	4	4	3	3	3	2	2	3	1	4	3
3	4	3	2	1	2	2	4	3	4	2	1	3	2	2	3	2	2	3
4	4	3	3	1	4	3	4	4	4	4	4	3	2	4	4	1	4	3
4	3	3	3	1	3	2	4	4	4	3	3	3	2	4	3	2	4	3
4	4	4	4	2	4	4	3	4	4	1	4	4	3	3	3	2	2	4
4	4	4	2	1	4	4	4	4	4	3	3	4	4	3	4	4	4	4
3	3	3	2	2	3	3	4	4	4	3	3	2	2	1	3	1	2	2
3	3	3	2	2	3	3	3	3	3	3	2	3	3	2	3	3	2	3
3	4	3	4	1	4	3	4	4	4	4	4	4	3	4	4	3	4	3
4	3	3	3	2	3	3	3	3	4	3	3	3	2	3	3	2	4	3
4	4	4	2	1	3	3	4	4	4	3	4	4	2	1	4	4	4	4
4	4	4	3	1	4	3	3	4	4	2	2	3	2	3	3	2	4	3
4	4	4	2	4	4	3	4	4	4	3	4	2	1	1	4	2	4	4

x20	x21	x22	x23	x24	x25	x26	x27	x28	x29	x30	x31	x32	x33	x34	x35	x36	x37	x38
3	4	4	3	3	4	3	4	2	2	1	4	4	4	3	3	1	4	3
3	2	4	3	3	4	3	3	3	2	2	4	3	3	3	3	2	3	4
1	4	4	3	2	4	4	2	2	2	1	4	3	4	3	4	1	3	3
3	4	3	2	4	3	4	2	3	2	1	4	2	3	2	4	1	2	3
1	3	3	3	4	3	3	2	2	2	2	4	3	3	2	3	2	3	3
1	2	1	1	4	1	4	3	1	1	4	4	4	4	1	3	4	4	2
3	3	4	3	2	4	4	2	3	3	2	3	3	4	3	4	1	4	2
4	3	4	4	2	4	4	1	4	2	1	4	3	4	3	4	2	1	2
2	3	4	2	2	4	3	2	2	2	1	4	3	3	2	4	2	3	3
1	4	4	2	4	4	4	3	3	3	1	4	4	4	4	4	1	4	3
3	4	4	2	3	4	4	2	3	2	1	4	3	4	2	4	2	3	2
1	2	4	2	4	4	4	2	3	2	1	3	3	4	4	4	2	3	3
3	3	3	3	3	3	4	2	3	4	1	3	4	3	4	3	2	3	2
3	4	3	3	4	3	2	3	4	2	1	4	3	2	3	4	2	2	3
3	4	3	2	3	3	4	2	3	2	1	4	3	3	3	4	2	3	2
4	4	4	2	4	4	4	2	4	3	1	4	2	4	4	4	2	3	3
3	4	4	3	3	4	4	2	4	2	1	4	3	4	4	4	1	4	3
4	3	4	1	4	4	4	2	3	1	1	4	4	4	3	3	1	4	2
2	4	4	2	3	4	3	3	3	2	1	4	3	3	3	3	2	3	2
4	4	1	1	4	1	4	3	4	1	3	4	3	4	4	4	2	4	3
3	1	3	2	3	3	3	2	3	3	1	4	2	3	3	4	2	3	3
3	4	4	3	4	4	4	2	4	1	2	4	4	4	4	4	2	4	3
4	3	4	2	4	4	4	2	3	2	1	4	4	4	4	4	1	4	3
2	3	4	2	3	4	4	2	3	1	1	4	4	4	2	3	2	4	3
4	4	3	2	4	3	4	3	3	1	1	4	4	4	4	4	1	4	3
4	3	4	3	4	4	4	4	4	3	1	4	3	3	4	4	2	4	3
4	4	3	3	3	3	4	3	4	3	1	4	4	4	4	4	1	4	4
4	4	4	3	4	4	4	4	4	4	1	1	4	4	4	4	1	4	4
4	3	4	2	4	4	4	3	3	2	1	4	3	4	3	3	2	2	3
3	4	4	3	3	4	4	2	2	2	1	3	3	3	3	3	1	3	3
4	4	4	3	4	4	4	3	4	3	1	4	3	4	4	4	1	4	3
2	3	3	2	4	3	3	2	4	1	1	4	4	3	3	4	1	3	3
4	4	4	3	4	4	4	2	4	4	1	4	4	4	4	4	2	4	3
4	4	4	3	2	4	4	3	2	2	1	4	4	4	4	4	1	4	3
4	3	4	2	4	4	4	3	4	3	1	4	4	4	4	4	1	4	3

x39	x40	x41	x42	x43	x44	x45	x46	x47	x48	x49	x50	x51	x52	x53	x54	x55	x56	x57
2	2	2	3	4	4	2	4	3	3	3	3	3	2	4	4	2	4	4
3	2	2	3	3	2	3	3	2	3	3	3	3	3	3	3	3	3	3
4	1	1	4	4	1	2	3	4	3	2	2	4	3	3	2	2	3	4
2	1	4	3	3	2	3	3	3	3	3	4	4	3	4	4	3	4	4
2	2	3	3	2	3	2	3	3	3	2	2	2	3	4	3	2	3	3
1	1	2	3	1	2	3	2	3	1	3	2	2	2	3	2	2	4	2
2	1	2	4	3	1	3	3	4	4	2	3	3	4	3	4	3	3	3
2	1	1	4	4	2	4	4	4	4	2	2	4	3	3	2	3	4	4
3	2	2	3	3	4	3	2	3	2	3	2	3	2	3	2	2	3	3
2	1	2	4	3	4	3	3	4	3	3	2	4	4	2	4	4	3	4
3	1	2	3	2	3	4	2	4	3	2	2	4	2	4	3	3	3	3
2	1	2	4	3	2	3	4	4	4	3	2	3	3	4	2	2	4	3
2	1	2	4	3	3	4	4	3	4	3	4	3	4	3	4	3	3	3
2	3	3	3	3	2	3	2	4	3	2	2	2	3	3	3	3	3	4
3	2	2	3	3	3	3	4	3	3	2	3	3	3	3	4	3	2	4
3	1	2	2	2	2	2	3	3	4	3	3	3	3	3	4	3	3	4
4	1	2	4	4	4	4	4	4	3	3	3	4	4	4	3	4	3	4
2	1	1	3	3	3	4	4	2	3	3	3	4	3	3	4	2	2	4
3	2	2	3	3	3	4	4	4	3	4	3	2	4	3	3	3	3	3
2	1	2	4	4	2	3	4	4	3	3	4	2	2	3	3	2	4	4
2	1	2	3	3	3	2	4	3	4	3	2	2	2	4	2	2	3	4
2	1	2	4	4	4	4	4	2	4	4	3	2	2	3	4	2	3	4
2	1	2	3	4	3	2	4	3	3	3	3	4	4	4	4	3	3	3
2	1	2	3	3	3	3	3	3	3	4	3	3	3	2	3	3	2	4
3	1	2	4	3	4	4	4	4	4	4	3	3	3	4	4	3	2	3
3	1	2	4	3	4	4	4	4	4	4	3	4	4	3	4	3	3	4
4	1	3	4	3	4	4	4	4	4	4	4	4	4	4	3	3	4	4
3	1	2	4	3	4	4	4	4	3	4	4	4	4	4	4	3	4	4
2	1	2	3	4	4	3	3	2	3	3	2	3	2	3	3	2	3	3
3	1	3	3	3	3	2	3	3	3	3	4	3	3	2	3	2	3	3
3	1	2	4	4	3	3	4	4	4	3	3	3	4	2	4	3	4	4
2	2	3	3	3	3	3	3	4	4	3	3	3	3	2	3	3	3	4
4	1	2	4	4	3	4	4	4	4	3	4	4	4	4	3	3	4	4
3	1	3	3	4	4	3	4	4	4	3	3	3	4	4	3	3	4	4
3	1	2	4	3	4	4	4	4	4	3	3	3	3	4	4	3	2	3



x58	x59	x60	x61	x62	x63	x64	x65	x66	x67	x68	x69	x70	x71	x72	x73	
1	2	2	3	4	4	3	3	4	3	4	2	3	1	3	4	
3	2	2	3	3	3	2	2	3	4	3	4	3	2	3	2	
3	3	1	4	3	2	2	2	2	2	4	2	3	2	3	4	
3	4	2	4	3	2	3	1	4	3	4	2	2	1	3	3	
3	4	2	3	2	2	2	2	4	2	3	2	2	2	2	2	
3	3	1	4	3	2	1	1	1	2	1	2	3	1	2	3	
4	3	2	3	3	2	4	2	3	3	4	1	4	1	3	3	
3	4	1	2	4	1	4	2	2	4	3	2	1	1	2	4	
3	2	2	3	3	2	3	1	2	2	4	2	3	2	2	4	
4	3	2	4	3	3	3	2	4	2	4	3	3	1	4	4	
3	3	1	3	3	2	2	1	3	4	3	2	3	2	3	4	
4	2	1	4	3	2	2	1	3	4	3	3	3	1	2	3	
3	4	1	3	4	3	4	1	2	2	4	2	4	1	3	4	
3	2	2	3	3	2	3	1	4	2	4	3	3	2	2	2	
3	4	4	3	3	2	2	2	2	2	4	2	3	2	2	3	
3	3	4	4	3	2	2	1	4	3	3	3	4	2	3	3	
3	2	3	4	4	3	2	2	1	3	4	2	3	1	3	3	
3	3	2	4	4	2	2	1	3	4	4	2	1	1	2	4	
3	2	3	3	3	2	3	2	3	3	4	1	3	1	2	3	
1	4	4	4	4	4	4	3	3	4	3	3	2	4	1	3	4
3	2	2	3	3	2	4	2	3	4	3	2	2	1	3	3	
3	2	1	4	4	2	4	1	3	3	3	3	4	1	3	2	
4	3	1	4	4	2	2	2	3	4	4	2	4	1	4	4	
3	3	2	4	2	2	3	1	2	4	4	3	3	2	4	4	
3	2	2	4	3	3	4	1	4	3	4	4	1	1	2	3	
3	3	3	4	4	2	3	1	3	3	4	2	3	1	3	4	
4	2	4	4	4	4	2	2	4	3	4	3	3	1	3	4	
3	4	1	4	4	4	3	1	1	4	4	4	4	1	4	4	
4	3	4	2	3	2	2	2	2	2	4	4	2	3	1	2	3
5	4	3	2	3	2	2	3	1	2	3	3	2	3	2	2	3
6	4	3	4	4	4	3	2	1	4	4	4	3	3	1	4	4
7	3	4	2	4	3	2	3	1	3	3	4	2	2	1	3	3
8	4	2	4	4	3	2	4	1	4	4	4	3	2	1	4	4
9	3	3	2	3	4	3	2	1	3	3	4	3	3	1	3	3
10	3	3	2	4	4	4	3	1	4	3	4	2	4	1	3	4

x1	x2	x3	x4	x5	x6	x7	x8	x9	x10	x11	x12	x13	x14	x15	x16	x17	x18	x19
4	3	2	2	2	4	3	4	4	4	3	3	3	3	2	4	3	3	2
4	3	3	2	1	4	4	3	4	3	2	3	3	3	3	3	3	3	2
3	3	3	2	1	3	3	3	3	4	3	2	3	2	4	4	3	3	3
4	4	3	2	2	3	3	3	4	4	2	4	3	2	4	4	1	1	2
3	3	2	3	1	3	2	3	4	3	2	3	3	2	2	3	2	3	3
3	3	3	2	2	2	2	3	3	3	2	2	3	3	2	3	3	3	3
4	4	4	1	1	1	4	4	4	4	1	1	3	2	1	4	1	1	3
3	3	3	2	2	3	3	3	3	3	2	2	3	2	2	3	2	4	2
4	3	3	1	1	3	3	4	4	3	1	1	2	3	3	4	3	2	3
4	3	3	2	1	4	2	3	4	4	2	3	3	3	2	4	1	3	2
4	3	2	2	1	2	2	3	4	3	2	3	4	2	2	4	1	2	2
3	3	3	3	2	3	3	3	3	3	2	3	3	3	2	2	3	3	3
4	3	3	2	1	2	2	3	3	3	2	3	4	3	2	3	1	2	2
3	3	3	2	2	3	3	3	3	3	2	3	3	3	2	3	3	2	3
3	3	3	2	1	1	2	2	2	3	2	2	3	2	2	3	2	1	3
4	3	4	2	1	3	4	3	3	4	3	4	3	3	2	4	3	3	4
3	4	4	3	1	4	2	3	4	4	3	4	4	2	2	4	3	4	4
4	3	3	2	1	4	2	4	4	4	3	4	2	2	1	4	4	4	2
3	3	3	3	1	3	3	3	3	4	2	3	3	2	2	4	2	3	3
3	3	3	3	2	2	3	3	3	2	2	2	3	2	4	3	2	2	3
3	4	2	2	1	3	1	3	3	4	2	4	1	2	1	2	2	4	3
4	3	3	4	1	3	4	4	3	4	4	2	3	3	1	3	1	3	3
3	4	2	3	2	2	3	4	4	3	2	3	4	2	3	4	1	2	3
3	3	2	4	1	4	2	4	3	4	3	3	4	3	1	4	2	2	3
3	3	3	2	1	2	3	3	3	4	2	3	3	2	1	3	2	1	3
3	4	3	1	2	2	4	4	4	4	2	4	4	2	2	4	1	2	4
3	3	2	3	2	3	3	3	3	4	3	3	3	2	2	3	2	3	2
3	3	3	3	4	4	3	3	4	3	3	3	3	2	4	2	4	4	4
3	4	4	3	3	3	4	2	3	3	3	4	3	2	3	2	2	4	2
3	3	3	3	4	3	3	3	3	3	3	2	3	3	4	3	3	3	3
1	4	3	3	4	4	3	4	3	3	3	3	4	3	4	3	3	2	4
2	4	2	4	4	4	4	4	4	3	4	4	2	4	3	4	3	4	4
3	3	3	4	3	4	4	3	4	4	3	4	4	4	3	4	4	4	4
4	3	2	3	3	3	2	3	3	3	4	1	4	3	3	3	3	3	4
5	4	1	4	4	4	4	4	4	4	4	4	1	4	4	4	4	4	4

x20	x21	x22	x23	x24	x25	x26	x27	x28	x29	x30	x31	x32	x33	x34	x35	x36	x37	x38
2	4	3	2	3	3	3	2	3	3	1	4	2	4	3	4	2	3	2
4	3	4	2	4	4	3	2	4	2	1	4	2	4	3	4	2	4	3
4	4	4	2	4	4	4	3	3	2	1	4	3	3	4	4	1	4	2
4	4	3	2	4	3	4	2	3	1	1	4	3	4	4	4	1	3	2
2	3	3	2	4	3	4	2	2	2	1	4	3	3	3	3	2	3	3
2	3	3	2	2	3	3	2	3	2	2	4	3	3	3	3	2	3	4
1	4	4	1	4	4	4	1	1	1	1	4	4	4	1	4	1	4	4
2	4	3	3	2	3	4	1	3	2	1	4	3	4	3	3	2	3	3
4	3	4	2	4	4	4	2	4	1	1	4	4	2	3	4	1	3	3
2	4	2	4	3	2	4	2	4	3	2	4	3	4	4	4	1	3	3
2	4	4	2	3	4	3	2	4	2	1	4	4	3	2	3	2	3	4
2	3	3	3	3	3	3	3	3	2	2	3	3	3	3	3	2	3	3
2	4	4	3	1	4	4	2	2	3	1	4	3	4	3	4	1	4	2
3	3	4	3	2	4	3	2	3	2	1	4	3	3	3	3	1	3	3
2	3	4	1	4	4	4	3	4	1	1	4	3	4	2	4	2	3	2
4	3	3	3	4	3	3	2	2	2	1	4	4	3	3	3	1	3	3
3	4	3	3	4	3	4	2	4	3	1	4	3	4	4	4	2	3	3
1	4	4	2	4	4	4	2	3	2	1	4	2	4	3	4	2	3	2
2	4	4	3	3	4	4	3	2	3	2	4	3	3	2	3	2	3	3
4	3	4	2	3	4	3	2	3	2	1	3	3	3	2	3	3	3	2
2	4	3	2	3	3	3	2	3	2	1	3	4	3	2	4	1	2	3
1	3	3	4	4	3	4	1	2	4	2	4	3	4	4	4	1	4	2
1	2	4	4	2	2	4	4	2	4	2	1	4	2	3	4	4	2	3
1	3	3	3	4	4	3	4	2	4	4	1	4	3	4	4	4	2	3
3	2	4	3	2	3	3	4	2	3	1	1	4	3	4	4	4	2	3
6	2	4	4	4	4	4	4	4	3	1	1	4	4	2	4	1	1	4
7	2	2	3	2	3	3	2	2	4	2	2	3	2	3	3	3	3	3
8	4	4	4	4	3	4	2	4	4	3	3	4	4	2	4	3	3	4
9	4	3	1	4	3	3	3	3	2	4	3	2	3	3	3	2	3	3
10	3	3	3	4	3	3	3	3	3	3	2	3	3	3	3	2	3	3
11	3	3	2	3	3	3	3	4	4	3	3	3	4	3	4	4	3	4
12	4	3	2	4	3	3	3	4	3	3	4	2	4	4	4	4	3	4
13	3	4	4	4	2	4	3	4	4	4	4	4	4	3	4	4	3	4
14	4	3	2	2	4	4	3	3	3	4	3	2	3	3	3	3	2	3
15	4	4	1	4	4	4	4	4	4	4	4	1	4	4	4	4	1	4

x39	x40	x41	x42	x43	x44	x45	x46	x47	x48	x49	x50	x51	x52	x53	x54	x55	x56	x57
2	1	2	3	3	1	3	3	3	3	3	2	4	3	4	3	2	3	4
2	1	1	4	4	4	3	3	4	4	4	3	4	4	2	2	2	4	3
3	1	2	4	3	3	3	3	4	4	4	4	4	3	4	3	3	3	4
3	2	2	2	2	4	4	4	3	3	3	4	1	3	2	4	2	2	4
2	1	2	3	4	2	4	3	3	3	3	2	3	3	3	2	2	4	3
2	2	2	3	3	3	3	3	2	3	3	3	4	3	3	3	4	3	3
1	1	1	4	4	4	1	4	4	3	4	1	4	4	4	1	4	4	4
2	1	2	3	3	3	4	2	4	3	3	2	4	3	3	3	3	4	4
2	1	2	3	2	4	4	3	3	3	3	2	3	2	4	3	2	4	4
3	1	2	4	3	3	3	2	4	4	3	2	4	4	4	4	2	4	4
4	1	2	3	3	4	3	2	3	4	3	2	4	2	4	2	3	3	4
2	2	2	3	2	3	3	3	3	3	3	3	2	3	3	3	2	3	3
2	1	2	4	3	1	1	3	4	3	2	2	4	1	4	2	3	4	4
2	2	2	3	4	3	4	2	3	3	3	2	3	2	2	3	3	3	3
3	1	2	3	4	2	3	2	4	3	3	2	4	3	3	2	2	3	3
3	1	2	4	3	2	4	4	4	3	3	3	3	3	3	3	3	4	3
4	2	3	4	3	3	4	4	4	1	3	3	3	2	3	3	4	4	4
2	1	2	4	3	4	3	3	4	4	2	2	3	4	4	4	2	3	3
2	2	1	4	3	3	3	2	3	3	3	3	4	3	3	3	3	4	3
2	2	2	3	3	3	3	3	3	3	3	2	3	2	3	3	2	3	3
2	1	2	3	2	3	2	4	2	2	2	2	2	4	3	2	2	3	4
2	1	2	4	3	4	4	4	4	3	2	4	4	3	4	3	4	4	3
2	1	1	4	4	4	4	4	4	4	3	3	3	2	3	2	2	3	4
2	1	2	4	3	2	4	3	4	3	3	1	4	4	4	3	3	4	3
4	1	2	4	3	2	3	4	4	3	3	2	4	3	2	3	3	3	4
4	1	2	1	4	3	4	2	1	4	4	3	3	3	2	4	4	4	4
2	2	2	3	2	4	2	2	2	2	3	2	3	2	3	2	3	2	3
3	3	4	4	4	4	3	4	2	3	4	3	3	4	4	4	3	4	3
4	3	2	4	4	3	2	3	2	2	4	4	2	3	3	3	3	3	3
3	3	3	3	3	3	3	3	2	3	3	3	3	3	3	3	3	3	3
3	3	3	3	3	4	3	3	3	3	3	3	4	3	3	4	4	4	3
4	4	3	4	4	4	3	3	3	3	4	4	3	4	4	3	3	4	3
4	4	4	4	4	4	3	4	2	4	4	4	4	3	4	4	4	4	4
3	3	3	2	3	3	3	3	2	2	3	3	2	3	3	3	3	2	2
4	4	1	4	4	4	4	4	4	4	4	4	4	4	4	4	4	4	4

x58	x59	x60	x61	x62	x63	x64	x65	x66	x67	x68	x69	x70	x71	x72	x73
3	3	2	4	3	2	3	3	3	3	4	2	3	2	3	3
4	2	2	3	3	2	4	3	4	3	4	2	3	1	1	3
4	1	2	4	4	3	4	3	4	4	4	4	4	1	3	4
3	4	3	4	3	3	3	3	4	2	4	2	4	2	4	4
3	3	2	3	3	2	2	1	2	4	4	3	3	1	3	3
3	2	2	3	4	3	2	2	3	3	3	3	3	2	2	3
4	2	1	4	4	1	4	2	1	4	4	1	1	1	1	4
3	1	2	3	3	3	3	1	4	3	3	2	3	2	3	4
4	1	2	3	2	2	3	2	3	2	4	2	3	2	2	4
3	2	1	4	3	2	3	1	1	3	4	2	3	2	2	4
4	3	3	4	3	2	1	2	3	2	4	2	2	1	3	3
3	3	2	3	2	3	2	2	3	3	3	3	2	2	2	3
4	3	1	3	3	2	2	2	2	3	4	3	3	2	2	3
3	3	2	3	3	2	2	2	3	3	3	2	2	2	2	3
4	3	1	3	3	2	2	2	2	3	4	3	3	2	2	3
3	3	2	3	3	2	2	2	3	3	3	2	2	2	2	3
4	3	1	3	3	2	2	2	2	3	4	3	3	2	2	3
3	3	2	3	3	2	2	2	3	3	3	2	2	2	2	2
3	3	3	3	4	3	3	1	3	4	4	2	3	1	3	3
4	3	3	4	4	2	2	2	3	4	4	3	3	1	3	4
4	4	3	2	3	2	4	1	4	4	4	2	3	1	3	3
4	3	3	3	3	3	2	1	3	3	3	3	4	2	3	3
2	3	2	3	3	2	2	2	2	3	3	2	3	2	3	4
2	3	2	1	3	2	3	2	2	3	4	1	2	1	2	3
2	2	1	4	4	2	1	1	1	2	4	3	4	1	4	3
3	2	3	3	3	2	1	1	3	3	4	3	2	1	3	3
4	4	3	4	4	2	1	2	3	4	4	3	2	2	2	4
2	4	2	3	4	2	3	1	2	3	4	2	2	1	2	3
4	1	1	3	3	2	2	1	3	3	4	1	3	1	3	4
2	3	2	3	3	3	3	2	3	2	2	3	2	3	2	3
4	3	3	4	4	4	4	2	2	3	4	4	4	3	4	3
2	4	2	2	3	3	4	3	1	3	3	3	4	2	4	3
3	3	2	2	3	3	3	3	3	3	3	3	3	3	3	3
4	3	3	3	4	4	4	4	3	4	3	4	4	3	3	4
4	3	3	2	4	4	4	3	2	3	4	3	4	2	3	4
4	4	4	4	4	4	4	4	3	4	4	4	3	2	3	4
3	3	2	3	2	2	3	3	2	2	3	2	4	3	3	3
4	4	1	4	4	4	4	4	4	4	4	4	4	1	1	4

	x1	x2	x3	x4	x5	x6	x7	x8	x9	x10	x11	x12	x13	x14	x15	x16	x17	x18	x19
	3	3	3	3	3	3	3	1	4	3	3	2	4	4	3	3	3	3	4
	3	3	3	3	3	3	3	2	3	3	2	3	4	3	4	2	4	3	4
	3	4	3	3	3	3	3	2	4	3	3	2	4	3	4	2	3	3	3
	4	2	3	4	4	4	4	4	1	4	4	3	4	4	4	4	3	3	4
	4	3	3	4	4	4	4	4	4	3	4	4	3	4	4	4	3	3	4
	3	3	4	3	4	3	3	2	2	2	3	3	4	3	4	2	4	3	4
	3	2	3	4	4	4	4	3	3	4	4	3	4	4	4	3	3	2	4
	3	4	3	4	4	3	3	1	4	3	3	3	4	2	3	3	2	2	4
	3	4	4	3	4	3	3	2	3	2	3	4	4	3	3	3	4	3	4
	3	3	3	4	3	3	3	2	3	3	3	2	4	3	4	2	3	3	4
	3	3	4	4	4	4	4	3	4	3	3	2	2	4	3	3	4	4	4
	3	3	4	3	4	4	3	3	3	3	4	3	4	4	4	3	3	3	4
	3	3	3	4	4	3	3	2	2	3	3	3	4	4	3	2	4	3	3
	3	3	3	3	4	4	3	3	2	3	3	2	4	3	4	2	3	2	4
1	3	3	4	3	4	3	3	2	4	2	3	3	4	4	3	3	3	3	4
	3	3	4	4	4	4	4	2	3	4	3	2	4	4	4	4	3	3	4
2	3	2	4	4	3	4	4	2	4	3	3	2	3	3	3	3	3	3	4
3	3	3	4	3	2	3	3	2	3	3	3	3	4	3	3	2	3	3	4
4	3	4	3	4	3	3	3	3	3	3	3	3	4	3	4	3	3	4	3
5	4	3	4	4	4	4	4	4	4	4	3	3	4	3	4	3	4	3	4
6	2	3	3	3	3	2	2	1	4	2	2	1	3	2	3	1	2	1	3
7	4	2	3	3	3	3	3	4	4	3	4	3	2	4	4	4	3	3	4
8	3	3	4	3	3	3	3	1	3	2	3	3	4	2	3	3	4	3	4
9	3	3	3	3	3	3	2	4	1	3	3	3	4	4	3	3	3	4	4
10	3	1	4	4	4	4	4	4	3	4	4	2	4	4	4	1	4	4	4
11	4	3	4	4	4	4	4	1	4	4	4	1	4	4	4	4	4	2	4
12	4	4	4	4	4	4	3	3	4	4	3	3	4	4	4	3	3	3	4
13	4	4	4	4	4	4	4	1	4	3	4	1	4	4	4	3	4	1	4
14	3	3	4	4	3	4	3	3	4	4	3	3	4	3	3	3	4	3	4
15	4	4	4	3	3	4	3	3	4	3	4	3	4	4	3	4	4	4	4
16	3	3	4	3	4	3	3	3	3	2	3	3	3	3	4	2	3	3	4
17	4	4	3	2	4	4	3	4	4	4	4	4	4	4	4	3	4	4	4
18	3	4	4	3	4	4	4	4	4	4	3	3	4	4	4	3	4	3	4
19	3	2	4	4	3	4	3	3	4	4	3	2	4	4	3	4	3	4	4
140	3	3	4	4	4	3	4	4	4	4	4	4	4	4	4	3	4	3	4

x20	x21	x22	x23	x24	x25	x26	x27	x28	x29	x30	x31	x32	x33	x34	x35	x36	x37	x38
3	3	2	3	3	3	2	4	3	4	4	3	4	4	3	4	3	2	4
4	3	4	4	4	4	3	4	3	3	3	2	3	2	3	3	2	3	3
3	3	3	3	3	3	3	4	3	3	2	2	3	3	3	3	2	3	3
3	4	4	4	4	4	3	4	4	4	4	4	4	3	3	4	4	3	4
4	4	4	4	4	4	4	4	4	4	4	3	4	3	4	4	4	3	3
3	2	3	4	3	3	3	4	4	3	4	2	4	3	4	4	3	3	4
4	4	3	4	4	4	3	4	3	4	4	3	4	4	4	4	3	4	4
3	3	3	3	4	3	3	3	3	4	4	2	3	4	3	4	4	3	3
3	3	3	3	3	4	4	4	4	4	2	3	3	4	3	3	4	3	4
3	3	2	3	3	4	4	3	3	4	3	2	3	3	3	3	3	2	3
3	4	3	4	2	3	4	4	3	4	3	3	4	4	3	4	3	3	3
4	3	2	4	3	3	3	3	4	4	4	3	4	3	3	4	3	2	4
3	4	3	3	4	3	4	4	3	4	3	4	2	4	3	4	3	4	3
3	3	2	3	1	4	4	4	3	4	4	2	4	3	4	3	2	3	4
4	3	2	4	3	4	3	4	3	4	3	3	4	3	4	3	4	3	4
4	3	3	4	4	4	3	4	4	4	3	2	4	4	3	4	3	3	4
4	3	2	4	4	4	3	4	4	4	3	2	4	3	3	4	3	3	4
4	3	3	4	3	4	3	4	4	4	3	3	4	2	4	3	3	4	3
3	3	3	3	3	3	2	3	3	3	3	3	3	3	3	4	3	1	3
2	4	3	2	4	3	4	3	3	4	3	3	4	4	3	4	3	3	4
3	3	2	3	4	3	3	3	3	3	4	1	3	3	4	3	3	3	2
4	3	3	2	3	4	2	4	3	4	3	3	3	3	3	3	3	3	3
2	3	3	3	3	3	4	2	4	4	2	3	2	4	3	4	3	3	4
4	3	3	3	3	3	4	4	3	4	3	3	4	4	3	3	3	4	4
4	4	4	4	3	4	4	4	4	4	4	1	4	4	4	4	4	4	4
4	3	1	4	3	4	2	4	4	4	4	2	4	2	4	4	2	2	4
4	4	3	4	4	3	4	4	4	4	4	3	4	3	4	4	4	3	4
4	1	4	4	1	4	1	4	4	4	4	3	4	1	4	4	4	3	4
4	4	2	4	4	4	3	3	3	3	4	4	4	4	4	4	3	4	4
5	4	3	3	4	3	3	4	4	4	4	3	3	3	4	4	3	3	4
5	3	3	3	4	3	3	3	4	3	3	4	3	4	3	3	2	3	3
7	4	3	4	4	2	4	4	4	4	4	4	4	2	4	4	4	3	4
8	4	3	4	4	3	4	3	4	4	3	3	3	3	4	4	4	3	4
9	3	3	3	4	4	4	3	3	3	4	3	2	4	4	3	3	2	4
0	4	4	4	4	4	4	3	4	4	4	4	1	4	4	4	4	2	4

x39	x40	x41	x42	x43	x44	x45	x46	x47	x48	x49	x50	x51	x52	x53	x54	x55	x56	x57
4	3	3	4	4	4	3	3	1	4	4	4	4	4	3	4	4	3	3
1	3	1	2	2	3	2	3	2	3	4	4	3	3	3	3	3	3	3
3	3	3	3	4	3	1	3	2	2	4	3	3	3	3	3	3	2	3
3	4	3	4	4	4	3	4	2	4	4	4	4	4	4	4	3	3	4
3	4	3	3	4	4	4	4	4	4	4	4	3	4	4	4	3	3	3
2	3	2	3	4	4	3	4	3	3	4	4	4	3	4	3	4	3	2
4	4	2	4	4	4	1	4	2	3	4	4	4	4	3	4	4	2	4
3	4	3	3	3	3	2	3	2	3	3	3	3	3	3	3	3	2	3
3	4	3	3	3	4	3	3	3	3	3	4	3	4	3	4	3	4	3
2	3	3	3	3	3	2	3	2	3	3	3	3	3	3	3	3	3	2
4	3	3	3	4	3	2	3	3	3	4	4	3	3	4	3	3	2	3
3	3	2	4	4	3	3	3	2	3	4	4	3	3	4	3	3	3	3
3	3	3	3	4	4	3	3	3	3	3	4	3	3	4	3	3	3	2
3	3	3	4	4	4	3	2	2	3	3	4	3	4	3	4	3	3	3
2	3	2	4	4	3	3	3	2	3	4	3	3	4	3	4	3	3	2
3	3	4	4	4	4	3	3	3	3	4	4	4	4	4	4	4	3	3
3	4	2	3	3	4	3	3	3	3	4	4	4	3	4	4	4	3	3
3	3	2	3	3	3	3	2	2	3	4	3	3	3	3	3	3	2	3
3	3	3	3	4	3	2	3	3	3	3	3	2	4	3	4	3	2	3
4	3	4	4	4	3	3	3	2	3	4	3	3	3	4	3	3	3	3
2	4	3	3	3	3	1	3	1	2	3	3	1	3	3	4	3	2	3
3	4	2	3	3	3	3	3	3	3	3	3	3	4	3	3	3	3	3
3	3	4	4	3	3	2	3	2	4	3	4	4	4	4	4	4	3	3
4	3	4	4	4	4	3	3	3	4	4	4	4	3	3	4	4	3	3
4	4	4	4	4	4	1	4	1	4	4	3	4	4	4	4	4	1	4
4	4	3	4	4	4	2	4	3	4	4	4	2	4	4	4	4	2	2
2	3	4	4	4	4	4	4	4	4	4	4	4	4	3	4	4	4	4
3	1	4	4	4	4	4	3	4	2	4	3	4	4	4	4	4	3	3
4	3	4	3	4	4	4	4	4	3	4	4	4	4	4	3	4	4	1
5	2	3	4	4	4	4	3	4	2	3	4	4	4	3	4	4	4	3
6	2	4	3	3	3	3	3	3	2	3	3	4	2	3	3	3	4	3
7	3	3	4	4	4	4	3	4	4	4	4	3	4	4	4	4	4	4
8	4	3	3	3	3	4	3	3	2	3	4	3	3	3	4	4	4	3
9	4	4	3	4	3	4	3	3	3	3	4	4	2	4	4	3	3	2
0	3	4	4	4	4	4	4	4	3	4	4	4	3	4	4	4	4	3



x58	x59	x60	x61	x62	x63	x64	x65	x66	x67	x68	x69	x70	x71	x72	x73
3	4	2	3	3	4	4	3	3	4	3	3	4	2	3	4
3	3	2	2	3	3	4	4	2	4	3	4	3	3	3	3
2	3	1	3	3	4	4	3	2	3	3	3	4	2	3	3
4	4	3	3	3	4	4	4	3	4	3	3	4	3	4	4
4	4	3	3	3	4	4	4	3	3	3	3	4	3	2	3
4	3	2	3	3	4	4	4	3	3	4	3	4	2	2	3
4	4	2	2	3	3	4	4	2	3	4	4	3	3	3	3
4	4	2	3	3	3	3	4	2	3	3	2	3	3	3	4
4	3	2	3	4	3	4	3	3	3	3	2	4	3	4	3
3	3	2	2	3	4	3	3	3	3	2	3	3	2	3	2
4	3	2	3	4	3	4	4	2	3	3	3	4	2	4	4
4	3	2	2	3	3	4	3	3	3	2	3	3	2	4	3
3	3	3	2	4	3	4	4	3	4	3	3	4	3	4	4
3	3	2	2	3	3	3	3	3	3	3	3	4	3	3	3
3	4	2	2	4	4	4	3	3	3	3	3	4	3	4	3
3	4	2	3	2	3	3	3	3	3	3	4	3	2	2	3
4	4	2	3	4	4	4	3	3	3	4	4	4	2	4	4
2	3	2	2	2	2	3	3	2	3	3	3	2	2	3	3
4	4	3	3	4	3	3	3	1	3	3	2	4	2	4	4
4	4	3	3	4	4	4	4	3	3	4	3	3	3	3	3
3	4	4	3	4	4	3	2	2	3	3	3	4	2	3	3
4	4	3	2	3	4	3	3	2	3	3	3	4	4	4	4
4	3	3	3	2	4	4	3	3	3	3	4	3	2	3	3
4	3	3	3	3	3	4	4	3	4	3	3	4	2	4	4
4	4	4	3	2	2	2	4	2	4	4	2	4	4	4	4
4	4	4	1	4	4	4	2	4	4	4	4	4	2	3	4
4	4	4	2	4	4	4	3	4	3	4	4	4	3	3	4
4	4	2	4	3	3	1	4	2	3	4	4	4	3	4	2
3	4	3	3	3	4	4	4	3	3	4	4	3	3	2	3
4	4	3	3	4	4	4	3	3	3	4	3	4	3	4	4
3	3	2	3	3	3	3	3	2	3	3	3	3	3	3	3
4	4	4	2	4	4	4	4	3	3	4	4	4	3	3	4
4	4	3	4	3	4	4	3	2	3	3	3	3	2	3	4
4	3	3	2	3	3	3	3	4	3	3	3	3	3	3	4
4	4	3	3	4	4	4	3	3	4	3	2	4	4	4	4

x1	x2	x3	x4	x5	x6	x7	x8	x9	x10	x11	x12	x13	x14	x15	x16	x17	x18	x19
4	4	4	4	4	4	4	4	4	4	4	4	4	4	4	4	3	4	4
4	4	4	4	4	4	4	3	4	4	4	4	4	4	4	4	3	4	4
4	4	4	4	4	4	4	4	4	4	4	4	4	4	4	4	4	4	4
4	2	4	4	4	4	4	4	3	3	3	3	4	3	4	3	3	3	4
4	3	4	3	4	4	3	3	4	3	3	3	4	3	4	3	4	3	4
4	4	4	4	4	4	3	4	4	4	3	2	4	3	4	2	4	4	4
3	3	4	4	4	3	4	3	4	3	4	3	4	3	3	2	3	3	3
3	3	3	3	3	3	3	2	3	2	3	2	3	2	3	2	3	2	4
3	4	4	4	3	4	3	1	3	3	3	2	3	3	3	3	3	2	4
3	3	3	3	4	3	3	2	3	4	3	2	3	3	3	2	3	3	3
3	4	3	3	4	3	4	1	4	2	4	2	4	1	4	1	4	3	4
3	1	4	4	4	3	3	4	4	4	4	2	3	4	4	2	4	3	4
3	3	4	4	3	3	4	1	4	3	3	2	4	4	4	2	3	3	3
2	3	3	3	3	3	3	2	3	2	2	3	3	2	3	2	3	3	4
2	3	4	4	3	3	3	2	3	3	3	2	4	3	3	3	4	4	4
4	2	4	4	3	3	2	3	3	3	3	3	4	3	3	3	3	2	4
4	4	4	2	3	4	3	1	4	4	3	1	4	4	4	1	4	4	4
4	3	4	3	4	4	4	3	4	4	4	2	3	2	4	3	2	2	3
3	3	2	3	3	4	3	2	3	3	3	2	3	3	3	2	3	3	4
3	3	4	4	4	3	3	2	3	4	3	3	4	4	4	2	4	2	3
4	1	3	3	3	3	3	3	3	3	3	3	3	3	4	4	3	3	3
3	3	4	4	4	2	3	3	4	3	3	2	4	2	4	3	3	4	4
3	3	2	3	4	4	3	3	4	3	2	3	4	3	3	3	2	3	3
3	3	3	3	4	3	3	3	4	3	3	3	4	1	4	3	3	3	3
3	3	3	2	3	3	4	2	3	2	3	3	3	3	3	3	3	3	4
4	3	3	3	3	4	3	3	3	3	4	2	4	3	4	3	3	3	4
4	1	4	4	4	4	3	4	4	4	4	3	4	4	4	3	4	3	4
4	3	1	4	4	4	4	1	4	4	4	4	4	1	4	4	4	4	4
4	4	4	4	4	4	4	4	4	4	4	4	4	1	4	4	4	4	3
3	3	3	3	4	2	4	3	4	3	3	3	4	1	4	3	3	3	3
4	3	4	3	4	3	4	2	4	3	3	3	3	2	3	2	3	3	3
3	3	4	4	3	3	4	2	4	3	3	3	3	2	3	4	3	3	4
3	3	1	4	4	3	4	2	4	4	3	3	4	4	4	2	4	2	4
3	4	4	4	3	4	4	3	4	4	4	3	4	3	3	3	4	4	4
4	4	4	4	4	3	4	3	4	2	3	3	4	4	4	3	4	4	4

x20	x21	x22	x23	x24	x25	x26	x27	x28	x29	x30	x31	x32	x33	x34	x35	x36	x37	x38
4	4	4	4	4	4	4	4	4	4	4	4	4	4	4	4	4	4	4
4	4	4	4	4	4	4	4	4	4	4	4	4	4	4	4	4	4	1
4	4	4	4	4	4	4	4	4	4	4	3	4	3	4	4	3	4	4
3	4	3	4	3	4	4	4	4	4	4	3	4	4	4	4	3	3	4
4	4	4	4	4	4	3	4	4	4	4	3	3	3	4	4	4	3	4
4	2	3	4	4	4	3	4	4	4	4	3	3	4	4	4	3	4	4
4	3	4	3	3	4	3	4	4	4	3	4	4	3	3	3	4	3	3
3	3	2	4	2	3	2	3	3	4	3	2	4	2	3	3	2	2	3
3	2	3	4	3	2	4	4	4	4	4	2	3	4	4	4	4	3	4
4	4	2	3	3	4	3	3	3	3	4	2	4	3	3	3	3	3	3
3	3	2	3	3	3	2	3	3	4	4	2	3	2	4	4	2	2	3
4	3	3	4	3	4	3	4	3	4	4	1	3	3	4	4	3	1	4
4	3	2	4	4	4	3	4	4	3	2	3	3	3	4	3	4	4	4
2	2	2	3	3	3	2	3	2	4	3	2	3	2	3	3	2	3	3
4	2	2	3	4	4	3	3	2	3	3	1	4	3	4	3	2	4	3
3	3	3	3	3	4	3	3	2	4	4	2	4	3	4	4	4	2	4
4	1	1	4	4	4	4	4	4	3	3	4	3	1	4	4	4	4	3
4	4	2	4	4	3	3	3	3	3	3	2	4	3	4	4	3	3	3
3	3	3	3	3	3	3	3	3	3	3	2	3	3	3	4	3	3	3
4	3	3	4	3	4	3	4	3	4	3	3	3	4	3	3	3	4	3
4	3	3	3	4	3	3	3	3	4	3	3	4	3	3	4	3	3	4
1	3	3	4	4	4	2	4	3	4	3	2	3	3	4	4	3	4	3
3	3	2	4	3	4	3	3	4	4	3	3	3	3	4	4	3	4	3
2	3	2	4	3	3	3	4	4	3	2	3	4	3	4	4	4	4	3
3	3	2	3	3	3	2	3	3	4	3	3	4	2	3	3	3	3	3
3	3	2	4	3	3	3	4	4	3	4	3	4	3	3	4	4	3	3
4	3	3	4	3	4	4	4	4	4	4	4	4	2	4	4	4	3	4
4	4	4	4	4	4	4	4	4	4	4	4	3	4	4	4	4	4	4
4	4	4	4	4	4	4	4	4	4	4	4	4	4	4	4	4	4	4
3	3	3	4	4	4	3	3	4	3	3	3	4	3	3	4	2	3	3
3	3	3	4	2	4	3	3	4	4	2	3	4	3	3	4	4	3	3
3	3	3	3	3	3	3	3	4	3	4	3	4	3	4	4	3	3	4
4	3	3	3	2	3	2	4	3	4	4	3	4	4	3	4	3	4	4
4	3	3	4	3	4	4	4	4	4	4	4	4	3	4	4	2	3	3
4	3	3	4	3	3	4	4	4	4	4	3	2	4	4	4	3	3	4

	x39	x40	x41	x42	x43	x44	x45	x46	x47	x48	x49	x50	x51	x52	x53	x54	x55	x56	x57
	4	4	4	4	4	4	4	4	2	4	4	4	4	4	4	4	4	3	4
	4	4	4	4	4	4	4	4	4	4	4	4	4	4	4	4	4	3	4
	4	3	4	4	4	4	4	4	3	3	4	4	3	4	4	4	4	3	4
	4	4	3	4	4	3	3	3	2	3	4	4	3	4	4	4	3	3	4
	3	4	3	4	4	4	2	3	3	3	3	4	4	4	4	4	4	3	3
	3	4	4	4	3	4	3	4	4	4	4	3	4	4	4	4	4	4	4
	4	3	3	3	3	3	2	4	3	3	4	4	3	3	3	3	3	3	2
	2	4	3	4	4	3	2	3	2	3	4	4	3	4	3	3	3	2	3
	4	4	4	4	4	3	3	4	2	4	4	3	4	4	4	4	4	3	4
	3	3	3	3	4	3	2	3	2	2	3	4	3	3	3	3	3	3	3
	3	4	2	4	4	4	1	4	2	2	4	3	2	4	4	4	4	4	2
	2	3	4	4	4	4	2	4	1	4	4	4	3	3	4	4	4	3	4
	3	2	3	3	3	4	3	3	1	3	4	4	3	3	3	3	3	2	3
	2	2	3	2	4	3	2	3	3	3	3	4	3	3	2	3	3	3	3
	3	4	3	3	3	3	2	3	2	2	3	3	2	4	2	3	2	1	2
	3	4	3	3	4	3	3	2	3	3	3	4	2	4	3	3	4	2	4
	1	3	4	3	3	4	1	1	1	4	4	4	4	4	4	4	3	3	3
	4	3	3	3	3	4	2	3	2	3	4	4	4	3	4	3	4	3	4
	2	4	2	3	3	3	2	2	3	2	3	4	3	3	3	3	3	3	3
	3	3	4	3	4	4	1	3	4	4	4	3	4	3	3	4	3	3	3
	1	3	3	3	4	4	3	3	3	3	4	3	3	4	3	3	3	3	3
	2	1	3	4	4	3	4	3	3	3	2	4	4	3	3	3	3	2	3
	3	2	4	3	3	4	3	2	3	2	4	4	4	3	4	4	3	2	2
	4	1	3	4	3	3	3	1	3	2	4	4	4	3	3	3	3	3	4
	5	3	4	3	3	3	2	3	3	2	3	3	3	4	3	3	3	2	3
	6	3	4	3	4	4	3	3	3	3	3	4	3	4	3	3	3	2	3
	7	3	4	3	4	4	4	3	3	3	4	4	4	3	4	4	3	3	3
	8	1	4	4	4	4	1	4	1	4	4	3	4	4	4	4	4	4	4
	9	4	3	4	4	3	4	4	4	4	4	1	4	4	4	4	4	4	4
	0	1	3	3	4	3	2	3	3	3	3	4	4	3	3	4	3	3	4
	1	2	4	3	3	3	2	3	3	2	3	4	3	3	3	3	3	3	3
	2	1	3	3	4	3	2	3	2	4	3	4	3	3	4	3	3	3	3
	3	3	4	3	4	4	4	3	3	3	4	3	3	4	4	4	4	3	3
	4	3	4	4	4	4	2	3	3	4	4	4	4	4	4	4	4	3	3
	5	3	4	3	4	4	4	3	3	3	4	4	4	4	4	4	4	4	4
	6	1	3	3	4	3	2	3	3	2	3	4	3	3	3	4	3	3	4
	7	2	4	3	3	3	2	3	3	2	3	4	3	3	3	3	3	3	3
	8	1	3	3	4	3	2	3	2	4	3	4	3	3	4	3	3	3	3
	9	3	4	3	4	4	4	3	3	3	4	3	3	4	4	4	4	3	3
	0	3	4	3	4	4	2	3	3	4	4	3	4	4	4	4	4	3	3
	1	3	4	4	4	4	3	3	3	3	4	4	4	4	4	4	4	4	3
	2	3	4	4	4	4	3	3	3	4	4	4	4	4	4	4	4	4	4

x58	x59	x60	x61	x62	x63	x64	x65	x66	x67	x68	x69	x70	x71	x72	x73
4	4	4	4	4	4	4	4	3	4	4	4	4	4	4	4
4	4	4	3	4	4	4	3	3	4	4	3	4	3	4	4
4	4	2	4	3	3	4	3	2	3	4	4	4	4	4	4
2	3	2	4	3	4	4	4	3	3	4	3	3	3	3	4
3	3	3	3	4	4	4	3	3	3	3	3	3	4	3	3
4	4	4	3	4	4	4	4	2	4	4	4	4	4	4	4
4	3	4	3	3	3	4	3	2	2	3	4	4	4	3	4
2	3	2	3	2	2	4	3	2	3	3	3	4	2	3	3
4	4	2	2	4	4	4	4	2	4	3	4	4	2	2	4
3	3	3	3	2	3	3	3	2	3	3	3	3	2	3	3
3	3	2	2	2	4	4	4	2	3	4	3	2	3	4	3
4	4	2	3	4	4	4	4	3	4	4	3	4	3	4	4
4	3	2	3	4	4	4	3	3	3	2	4	4	2	4	4
3	3	2	2	3	3	3	3	2	3	3	3	3	3	3	3
3	4	2	2	3	2	3	3	2	2	3	2	4	3	3	2
4	4	2	2	2	4	4	3	2	3	3	3	3	3	2	4
4	4	1	4	4	4	4	3	1	4	4	4	4	1	4	4
4	3	2	1	3	4	4	4	3	3	3	3	4	2	3	2
2	3	2	3	3	3	3	3	2	3	3	3	3	2	3	3
4	4	3	3	4	3	3	4	1	3	3	4	4	3	3	4
3	3	3	3	4	3	3	3	3	3	3	3	3	3	3	3
3	3	2	3	4	4	4	3	2	3	2	3	3	3	4	3
4	4	2	2	3	4	3	2	2	3	3	3	3	2	3	4
4	3	3	2	4	4	4	3	3	3	3	3	4	3	4	4
3	3	2	3	3	3	3	2	2	3	3	3	3	3	3	3
4	3	2	3	3	4	4	4	2	2	3	3	3	3	3	3
7	4	3	2	3	3	4	3	3	1	2	4	3	3	2	1
3	4	4	4	3	4	4	4	4	4	4	4	4	4	4	4
9	4	4	4	4	4	4	4	4	4	4	4	4	4	4	4
0	3	3	2	3	3	3	4	3	3	3	3	3	4	3	3
1	3	3	2	3	3	3	3	3	3	3	3	3	3	3	3
2	2	4	3	3	2	4	4	4	2	3	3	3	4	2	4
3	4	3	3	3	3	4	4	4	3	3	3	3	3	3	2
74	4	3	2	3	3	4	3	3	3	2	3	3	4	3	3
75	4	4	2	3	3	4	4	4	3	4	4	4	4	3	4

x20	x21	x22	x23	x24	x25	x26	x27	x28	x29	x30	x31	x32	x33	x34	x35	x36	x37	x38
3	4	3	4	3	4	3	4	4	4	4	4	4	3	3	3	3	4	4
4	3	4	4	2	3	4	4	4	3	3	3	3	4	4	4	4	3	3
4	3	2	3	3	3	3	4	4	3	3	4	3	4	3	3	3	3	3
3	3	3	3	3	3	4	3	3	4	3	2	3	4	4	4	3	3	3
3	3	3	4	3	3	3	4	3	4	3	3	4	3	3	4	3	3	3



x39	x40	x41	x42	x43	x44	x45	x46	x47	x48	x49	x50	x51	x52	x53	x54	x55	x56	x57
4	4	4	4	4	3	3	3	3	3	4	3	4	3	4	4	4	4	3
4	3	4	4	4	4	2	3	2	3	4	4	4	3	4	4	4	4	2
3	3	3	3	3	3	3	3	2	3	4	4	3	4	4	3	3	3	3
4	3	3	4	3	3	3	3	2	3	4	3	3	3	3	4	3	3	3
3	3	3	4	4	4	3	3	3	3	3	4	3	3	3	4	3	3	3



x58	x59	x60	x61	x62	x63	x64	x65	x66	x67	x68	x69	x70	x71	x72	x73
4	3	4	3	4	4	4	4	3	3	4	3	4	4	4	4
2	3	3	3	3	4	4	4	3	4	4	3	3	4	4	4
4	4	3	3	4	4	3	3	4	4	3	3	4	2	3	4
4	4	3	2	3	3	4	4	3	3	3	3	3	3	2	3
4	4	3	3	4	4	4	3	3	3	4	3	3	3	4	4





x1	x2	x3	x4	x5	x6	x7	x8	x9	x10	x11	x12	x13	x14	x15	x16	x17	x18	x19
3	3	2	1	2	4	1	2	2	2	2	1	1	2	1	3	2	4	1
2	2	1	1	2	2	3	1	1	2	3	4	2	2	2	2	3	2	3
4	2	1	1	2	4	1	1	2	2	3	1	3	4	2	2	3	2	1
2	1	1	1	2	4	2	1	1	2	2	1	1	2	1	4	1	3	2
1	2	1	1	1	2	2	1	2	1	3	1	1	2	3	2	2	3	2
3	3	2	1	4	3	3	1	3	2	3	1	3	2	2	2	2	2	2
3	3	2	1	2	1	2	1	3	2	1	1	1	1	1	1	3	2	2
1	3	1	1	4	4	3	1	2	4	3	2	2	2	2	1	2	2	1
3	4	3	3	4	3	3	2	3	2	3	2	3	2	1	2	4	1	3
3	2	2	1	4	2	2	2	2	2	3	2	4	3	1	1	2	1	2
1	2	2	3	2	4	2	3	3	3	3	1	2	3	1	3	4	2	1
3	3	2	2	3	3	3	3	2	3	3	2	3	2	2	2	3	2	3
4	1	1	2	4	3	3	2	4	1	3	3	3	4	3	2	2	4	3
3	2	1	1	2	2	3	2	3	1	3	2	3	3	1	2	2	2	1
3	3	1	1	2	3	2	2	3	1	2	1	3	2	3	1	3	4	3
4	4	1	1	1	4	3	1	4	2	4	1	1	1	1	1	1	4	1
1	3	1	4	3	2	1	4	1	2	2	3	3	2	4	4	1	1	2
3	2	2	1	2	3	2	2	2	2	2	2	3	3	3	2	1	1	3
4	4	1	2	2	4	2	1	2	1	1	1	4	4	2	1	4	2	1
2	3	2	2	2	3	4	3	2	1	2	3	3	2	3	2	2	2	3
3	3	1	1	3	4	3	1	2	2	2	1	2	2	2	2	2	2	2
2	2	2	2	2	2	2	2	2	4	3	2	2	2	2	3	2	2	2
1	1	1	1	1	1	2	1	1	2	3	1	4	1	4	1	3	1	3
2	2	2	2	3	2	1	3	2	3	3	2	2	2	2	2	2	2	2
3	3	2	2	2	3	2	1	3	3	3	3	3	3	3	2	3	2	3
3	3	3	2	3	4	2	1	2	2	1	1	2	3	3	2	3	4	2
2	2	2	2	1	3	3	2	2	2	2	2	3	2	2	2	2	4	2
3	2	2	2	2	2	3	2	2	2	1	2	2	1	2	2	4	2	2
2	2	2	2	1	2	4	1	1	2	2	1	1	4	2	1	1	2	1
3	3	2	1	1	4	3	3	1	4	1	2	1	3	4	2	4	4	3
1	2	1	1	1	1	4	2	1	1	1	2	4	4	2	2	1	3	4
2	2	1	3	1	1	4	3	1	2	1	2	3	3	3	2	2	3	2
3	1	2	1	1	2	3	3	1	1	2	2	1	2	3	2	2	3	2
4	2	2	2	2	3	3	2	2	2	1	2	2	2	2	2	2	2	2
3	3	2	1	1	2	4	3	1	2	1	4	3	3	4	3	1	4	1

x20	x21	x22	x23	x24	x25	x26	x27	x28	x29	x30	x31	x32	x33	x34	x35	x36	x37	x38
2	2	2	1	1	2	4	3	2	4	3	2	3	2	2	1	3	1	2
4	2	3	1	1	2	4	1	2	2	3	2	4	2	1	2	2	1	2
1	3	2	2	1	2	4	2	2	2	2	2	1	2	3	1	2	2	1
1	4	1	1	2	1	3	2	2	3	3	1	1	1	2	2	2	2	2
2	3	3	2	1	3	1	2	1	1	2	1	1	1	2	2	3	2	1
2	4	3	2	2	2	3	2	1	2	3	2	2	4	3	1	2	2	2
2	4	2	1	1	3	3	2	2	3	2	1	2	2	1	1	2	4	1
1	4	2	1	2	2	4	2	2	2	4	1	3	4	4	1	2	2	2
1	3	3	3	2	4	2	3	2	4	2	2	3	4	4	1	2	2	4
2	4	3	1	2	1	4	1	2	4	3	1	1	3	3	2	3	3	2
1	4	2	2	2	3	3	2	3	1	2	2	3	2	3	1	2	4	3
2	3	3	3	2	2	3	1	3	2	3	2	3	3	3	2	3	3	2
3	2	4	1	1	4	4	2	2	2	3	2	3	2	4	1	3	2	3
1	3	3	1	1	1	1	2	2	3	2	1	2	2	3	1	2	2	1
4	3	4	1	1	2	3	1	3	3	3	1	3	3	3	2	3	2	2
1	4	1	1	1	1	1	1	1	1	4	1	1	1	1	1	1	1	1
3	1	3	2	1	3	1	4	2	3	3	2	4	4	3	3	1	2	2
2	2	3	2	1	2	3	1	1	1	3	2	1	3	2	2	2	3	2
3	2	4	2	2	2	2	1	1	2	4	1	1	4	4	2	4	4	2
2	3	3	3	1	2	3	3	2	3	3	2	2	3	3	2	3	2	2
1	2	3	2	1	2	1	3	2	2	1	2	1	1	3	3	2	2	2
2	3	2	2	2	1	2	2	2	2	2	2	2	2	2	2	2	2	3
3	4	2	1	3	2	1	4	1	2	1	4	1	1	1	4	1	3	1
4	2	2	3	2	2	2	3	3	2	3	2	1	2	2	3	2	2	2
15	2	3	3	2	2	3	2	2	2	3	3	2	2	2	3	2	2	3
26	3	2	2	1	1	4	4	2	1	4	2	3	3	1	3	2	3	1
27	2	2	4	2	2	2	4	2	2	4	3	2	1	3	3	2	2	3
28	2	2	4	2	2	2	4	2	3	3	1	2	2	2	3	3	2	3
29	1	2	2	1	1	2	2	1	1	4	2	1	1	2	2	1	2	4
30	1	4	4	1	1	2	3	2	2	2	4	1	2	4	3	2	3	4
31	3	3	2	1	2	1	1	4	2	3	4	1	4	2	1	1	4	4
32	2	3	1	2	1	1	2	1	1	2	3	1	3	1	3	1	3	2
33	1	3	2	2	2	2	3	1	1	2	3	2	1	2	2	2	2	1
34	2	3	3	2	1	2	2	2	3	2	2	2	2	2	3	1	2	2
35	1	4	4	1	1	1	4	1	1	2	2	1	1	4	4	1	4	1

x39	x40	x41	x42	x43	x44	x45	x46	x47	x48
2	2	3	3	3	3	2	3	2	4
3	2	3	1	1	1	2	3	2	1
3	3	4	3	1	1	2	2	3	2
1	1	2	1	1	2	1	2	2	2
2	1	2	1	1	1	1	2	3	2
3	2	4	4	2	2	2	2	3	2
1	2	1	2	1	1	2	4	2	1
2	1	3	2	1	2	2	2	3	2
3	3	4	2	1	1	3	3	3	2
4	4	3	1	1	2	4	3	4	2
4	4	3	1	1	1	2	4	4	3
4	3	3	2	2	2	1	2	4	3
3	3	3	1	2	2	2	3	3	3
2	3	4	2	1	3	2	3	2	2
2	2	4	2	1	1	1	3	4	1
1	1	4	1	1	1	1	1	4	1
4	2	2	1	4	3	2	3	3	1
2	2	3	2	2	2	1	2	2	2
2	3	4	4	1	1	2	3	4	2
3	3	3	2	2	2	2	3	3	3
1	2	3	2	2	2	2	2	3	2
3	3	2	2	2	3	2	3	2	2
3	3	1	1	1	1	1	4	1	1
2	2	3	2	2	2	2	2	2	2
3	3	2	2	2	2	3	3	3	2
3	1	4	2	2	2	1	3	4	3
2	2	3	2	2	1	2	3	3	2
3	2	1	3	2	1	1	2	3	2
2	1	3	2	2	1	1	2	1	4
3	3	4	3	1	2	1	2	3	3
1	4	3	2	1	1	1	1	2	3
2	3	4	4	1	2	3	1	3	2
3	2	4	3	2	2	1	3	2	3
4	2	2	3	2	1	2	2	3	2
5	3	3	4	2	2	1	2	4	3



x1	x2	x3	x4	x5	x6	x7	x8	x9	x10	x11	x12	x13	x14	x15	x16	x17	x18	x19
2	1	2	2	2	2	3	3	2	1	2	2	1	2	2	2	3	3	2
4	4	1	1	4	4	3	2	4	2	3	2	4	4	1	3	4	4	3
1	1	1	1	1	2	2	1	1	1	2	1	2	1	1	2	1	1	2
1	1	2	1	2	1	1	1	1	1	1	1	1	1	2	2	3	2	3
2	1	2	1	2	2	1	1	1	1	3	2	2	2	1	3	2	3	2
2	3	1	3	3	1	2	1	3	3	3	2	2	3	1	2	2	2	2
2	3	1	1	2	3	3	1	2	2	4	1	3	4	1	2	3	3	2
2	2	3	2	3	2	3	2	2	2	3	1	3	4	2	2	3	2	2
3	3	3	2	2	4	4	4	3	3	4	2	3	3	4	2	3	3	2
2	2	1	2	2	1	3	2	3	2	2	2	3	3	1	2	2	3	3
2	3	3	2	2	3	3	3	2	2	3	1	3	3	2	2	3	2	2
2	3	3	2	2	3	3	3	2	2	3	2	3	3	2	2	3	3	2
2	3	2	2	2	2	2	2	2	2	3	2	3	3	3	2	2	2	2
1	1	3	1	1	4	1	1	2	1	2	1	3	2	2	1	1	3	3
3	2	2	1	1	2	2	1	3	2	3	1	2	3	1	2	2	1	2
1	2	1	1	2	4	3	1	1	1	3	1	2	3	1	1	4	2	1
2	2	3	2	2	2	4	3	2	2	3	3	1	3	3	1	3	3	3
3	2	3	2	2	2	2	2	3	2	2	3	2	1	2	4	3	2	2
4	2	3	1	1	1	3	3	1	2	1	2	2	3	2	1	1	3	2
5	2	2	2	2	2	2	2	1	2	3	3	2	2	3	2	2	2	2
6	2	1	1	1	1	4	2	1	2	3	3	1	3	2	1	1	3	1
7	3	3	1	1	3	3	2	2	3	2	1	1	2	3	2	2	3	2
8	3	2	1	1	2	3	1	1	3	2	2	1	3	3	1	1	2	2
9	1	2	1	1	2	2	2	2	2	1	2	2	2	2	1	1	2	3
10	2	2	2	1	2	2	2	1	2	1	3	1	2	2	1	1	2	2
11	2	3	1	2	2	1	3	2	2	2	3	1	2	2	2	1	4	4
12	3	4	3	4	4	4	3	3	4	4	4	2	3	4	2	2	4	4
13	3	3	1	1	1	4	3	2	2	2	3	1	3	2	2	3	3	1
14	2	2	2	2	2	3	2	1	3	1	3	1	2	3	2	2	1	2
15	2	3	2	2	2	2	3	1	1	2	2	1	2	2	1	1	3	3
16	1	1	1	1	1	1	3	1	1	1	1	1	4	1	1	1	3	1
17	2	2	1	1	2	2	2	1	2	2	2	1	2	3	1	2	3	2
18	2	1	1	1	1	2	3	1	1	1	1	1	3	1	1	2	1	2
19	2	2	2	2	3	2	3	2	2	3	2	2	2	4	2	2	2	3
20	1	1	1	1	2	2	1	1	1	1	1	1	2	1	1	1	1	4

x20	x21	x22	x23	x24	x25	x26	x27	x28	x29	x30	x31	x32	x33	x34	x35	x36	x37	x38
2	2	2	2	2	3	2	2	2	3	1	2	3	3	2	2	1	2	3
1	4	4	1	2	2	4	1	3	4	4	1	3	4	4	1	4	3	2
1	3	1	1	1	1	1	2	1	1	1	1	1	1	1	1	2	1	1
1	2	2	1	1	1	1	1	1	4	1	1	4	1	1	1	3	1	1
2	2	1	2	1	1	2	1	2	1	1	1	1	3	2	2	1	1	1
2	3	4	2	1	3	3	2	1	3	2	2	2	2	3	2	3	3	2
2	4	3	1	1	2	3	2	1	4	2	1	1	4	4	3	1	2	2
1	3	4	2	1	3	3	2	1	3	3	2	2	2	4	1	2	3	2
3	3	4	2	2	2	3	2	1	4	3	2	2	3	3	3	4	3	3
1	3	3	2	2	3	2	1	2	4	2	1	2	3	3	1	3	2	1
3	3	3	3	2	2	3	2	2	3	3	1	3	3	2	2	3	2	2
3	3	3	3	2	2	3	2	2	3	2	2	3	3	2	2	3	2	2
1	3	3	2	2	2	3	2	2	3	2	2	2	3	3	2	2	3	2
1	3	1	2	3	2	4	2	2	3	1	1	1	2	2	3	1	2	1
2	3	3	1	1	3	3	2	1	2	2	1	1	2	2	3	4	2	3
1	4	3	1	1	2	4	1	1	4	2	1	1	4	2	1	3	2	2
1	3	3	2	3	2	4	1	2	3	4	2	3	3	4	3	1	2	2
3	3	3	2	2	1	3	2	2	2	2	2	2	3	2	1	3	2	1
1	3	4	1	1	1	3	1	2	4	1	1	1	2	2	1	2	1	2
4	4	3	1	2	2	2	1	3	3	3	2	2	3	3	1	3	2	1
2	4	2	1	1	2	4	1	4	4	2	2	1	4	2	1	2	1	2
1	3	3	1	2	2	4	1	2	2	2	1	2	2	3	2	3	2	1
3	1	3	2	1	1	2	3	1	2	3	3	1	1	3	2	2	2	2
2	3	3	1	1	2	3	1	1	3	2	1	3	3	3	2	2	3	2
0	1	3	2	1	1	2	3	1	2	2	2	1	2	2	2	1	2	1
1	1	4	3	2	2	1	1	2	3	3	3	1	2	4	3	3	3	1
2	3	4	4	1	3	4	4	2	3	4	3	1	3	4	4	3	3	4
3	2	4	3	2	2	1	3	1	3	1	2	2	1	2	4	3	1	1
4	2	3	4	2	2	2	3	2	1	4	2	2	1	3	3	2	2	1
55	2	3	2	2	1	1	2	1	2	3	2	1	1	4	3	2	2	1
66	1	1	1	1	1	1	4	1	1	1	1	1	1	1	1	1	3	1
67	1	3	4	1	1	1	1	1	2	3	2	1	1	2	3	1	2	1
68	1	2	1	1	1	1	2	1	1	3	2	1	1	2	1	1	3	2
69	2	2	1	2	2	2	2	2	2	3	2	2	1	3	3	2	2	2
70	3	3	2	1	1	3	1	1	1	4	1	1	1	1	1	3	1	1

x39	x40	x41	x42	x43	x44	x45	x46	x47	x48
3	3	2	1	2	2	1	3	3	2
3	3	4	4	1	1	4	3	4	4
3	1	1	1	1	2	1	2	2	1
1	1	4	1	3	1	1	1	3	1
2	3	2	1	1	1	1	2	2	1
2	2	2	3	1	4	3	2	3	2
4	2	3	3	1	3	4	3	3	3
3	3	3	2	2	1	2	3	3	3
3	3	2	3	1	1	3	1	3	2
3	2	3	2	1	1	3	2	3	2
3	3	3	3	3	2	2	2	3	2
3	3	3	3	2	2	2	2	3	2
3	3	3	2	2	2	2	3	3	2
4	2	2	1	1	1	2	4	1	1
3	2	4	2	1	1	2	2	3	2
1	1	3	1	1	1	2	2	4	2
3	3	3	1	2	2	2	3	3	3
2	2	3	2	1	2	2	1	2	2
1	1	2	1	1	1	1	1	2	1
3	3	3	2	1	2	2	4	3	2
2	2	4	1	1	1	1	4	4	1
2	2	2	3	1	1	2	3	2	2
3	2	3	2	1	1	3	1	4	2
2	3	3	2	1	1	2	3	2	2
2	1	2	2	1	1	2	1	3	2
4	3	4	2	3	2	3	3	3	2
3	1	4	4	1	2	4	4	3	3
3	4	3	1	1	2	1	2	3	2
3	2	2	2	1	1	2	2	2	2
3	2	3	1	1	2	1	3	3	1
1	1	1	1	1	1	1	4	1	1
2	2	4	1	1	1	2	2	3	2
2	2	3	1	1	1	2	3	2	1
2	3	3	2	2	1	2	2	2	2
1	4	2	1	1	1	3	1	1	1

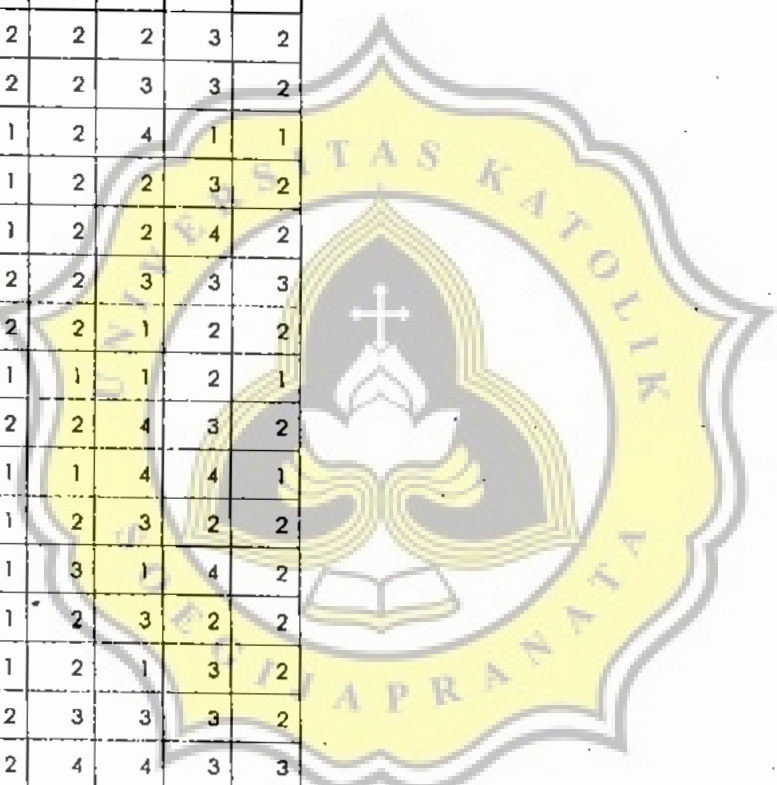

x1	x2	x3	x4	x5	x6	x7	x8	x9	x10	x11	x12	x13	x14	x15	x16	x17	x18	x19
1	3	1	1	2	2	1	3	3	3	3	1	4	2	2	2	3	2	1
1	1	2	2	2	2	2	4	2	2	2	1	2	2	4	2	2	2	3
3	3	3	2	3	3	2	2	3	2	3	1	2	2	3	3	3	3	3
3	3	2	2	2	2	2	2	3	2	2	2	2	2	2	2	3	2	2
1	4	4	1	4	4	4	4	4	4	4	1	4	4	4	4	4	4	1
2	2	1	1	2	3	2	3	2	2	3	1	2	2	2	1	2	2	2
1	2	3	1	2	4	1	1	1	2	3	1	1	1	1	1	1	4	2
2	3	1	1	1	1	3	2	1	2	3	1	3	1	1	1	2	1	2
3	4	2	2	2	3	3	3	3	2	3	2	3	3	3	2	3	2	3
2	2	3	2	2	2	2	2	2	2	3	2	3	2	3	2	2	2	2
2	2	2	2	2	2	3	2	2	2	3	2	2	2	2	1	3	2	2
2	1	1	1	4	4	1	1	3	1	2	1	3	1	1	2	1	4	1
3	3	2	3	3	4	2	3	3	2	2	2	2	1	1	2	3	3	2
2	2	3	1	2	4	3	2	3	1	4	2	3	1	2	1	3	2	2
1	2	3	3	2	2	1	1	4	2	3	1	4	1	3	1	2	2	3
2	2	1	1	2	2	2	1	2	1	3	1	3	1	2	1	3	3	2
1	2	1	1	2	1	2	2	2	1	2	1	2	2	2	1	3	2	2
2	1	1	1	3	4	3	1	2	2	1	1	3	1	1	1	1	1	2
4	4	2	1	2	1	3	2	3	3	1	2	3	3	2	2	4	3	3
3	2	2	2	3	2	3	3	3	2	3	2	3	2	3	1	3	3	3
4	4	1	1	2	4	3	1	1	1	2	1	3	1	3	1	1	2	2
1	1	1	1	3	1	1	1	3	1	2	1	2	1	1	2	1	2	1
2	2	3	1	2	3	2	2	4	2	3	2	2	2	2	2	3	2	3
3	1	1	1	1	2	2	3	1	1	4	1	1	1	2	2	3	3	1
3	3	2	1	2	4	3	2	2	1	2	1	3	2	1	1	3	3	2
1	3	1	1	1	4	3	1	4	2	2	1	1	1	1	1	2	1	1
1	1	1	1	2	1	3	2	1	1	1	1	1	1	1	2	3	1	2
3	2	3	3	1	2	2	3	2	3	1	3	2	2	1	2	2	3	3
3	1	3	2	2	3	3	2	3	2	2	1	2	1	2	2	3	2	3
3	4	2	1	2	3	3	2	3	2	3	2	3	4	2	2	3	4	2
1	2	2	2	2	2	3	3	2	3	3	3	2	2	3	2	2	3	2
2	3	2	3	1	2	2	2	2	3	2	3	1	3	2	3	2	2	3
3	2	2	2	1	2	3	3	2	2	2	3	1	2	2	3	2	3	2
4	3	2	2	2	3	3	2	2	2	2	1	3	2	2	2	2	2	2
15	1	3	3	2	3	3	3	2	2	2	3	4	3	2	2	2	1	3

x20	x21	x22	x23	x24	x25	x26	x27	x28	x29	x30	x31	x32	x33	x34	x35	x36	x37	x38
1	3	2	1	1	3	3	2	2	2	2	2	2	2	3	1	3	2	1
2	2	3	3	2	2	3	2	1	2	2	3	3	3	3	2	2	2	2
1	3	2	2	2	3	3	2	2	3	2	2	2	3	3	1	3	3	2
2	3	2	2	2	2	3	2	2	3	2	2	2	3	2	2	2	2	2
1	4	4	1	1	1	1	1	1	4	4	4	1	4	4	1	1	1	4
1	3	2	2	1	2	4	2	2	4	1	3	3	3	2	1	2	3	2
2	2	3	2	2	1	3	2	1	2	1	2	1	1	2	2	2	1	1
1	3	3	1	2	1	3	1	3	4	3	3	1	4	1	1	2	2	1
3	3	3	3	2	3	3	2	3	2	2	3	3	3	2	3	3	3	2
2	3	2	2	2	2	3	2	2	2	2	2	2	2	2	2	2	3	2
2	3	3	2	2	2	2	2	2	3	2	2	2	2	3	2	3	2	2
3	3	2	1	1	2	4	1	1	4	1	1	1	1	1	3	3	3	1
1	3	3	3	2	3	3	2	3	2	3	2	3	3	3	1	3	2	2
2	4	3	2	1	3	3	2	1	4	2	3	1	3	3	2	3	2	2
1	2	4	1	1	4	4	1	1	4	4	1	1	1	2	1	1	4	1
3	3	2	1	2	1	3	1	2	2	2	2	1	2	2	3	4	3	1
2	3	2	1	1	2	4	1	1	2	2	2	1	2	3	2	3	2	1
2	1	2	2	2	2	3	2	1	3	3	3	2	3	3	2	3	2	2
2	3	4	2	1	2	3	2	2	3	2	4	3	3	3	2	3	2	2
1	2	3	3	2	2	3	2	2	2	3	2	3	2	2	3	2	3	2
1	3	4	1	1	4	1	1	1	3	3	4	1	2	1	1	4	1	1
2	2	3	2	1	1	1	1	1	1	3	3	1	2	2	3	2	3	1
3	2	3	2	3	2	2	2	2	4	2	2	1	2	3	2	3	3	2
4	1	4	1	1	1	2	3	1	2	3	1	4	1	3	1	1	4	1
5	2	3	2	3	2	2	3	2	2	4	2	2	2	3	4	2	3	2
6	1	4	4	1	1	1	4	1	1	4	1	3	1	4	1	1	2	4
7	2	3	1	2	1	1	3	2	1	2	3	2	1	3	3	2	1	1
8	3	3	2	1	2	2	2	2	2	2	2	2	3	2	2	3	3	1
9	2	3	3	2	1	2	3	2	2	3	2	3	2	3	3	2	3	2
10	2	3	3	2	1	2	2	2	1	3	2	2	2	3	4	2	3	2
11	2	3	3	2	2	3	3	2	2	3	2	3	2	2	3	2	2	2
12	2	3	3	2	2	3	3	3	2	1	3	3	1	2	2	2	3	1
13	1	3	3	1	2	2	2	2	2	3	3	2	2	4	3	1	3	3
14	2	3	3	2	2	3	3	2	2	3	2	2	2	2	3	2	3	2
15	3	3	3	2	2	2	3	2	2	3	2	2	1	2	2	3	3	2



x39	x40	x41	x42	x43	x44	x45	x46	x47	x48
2	4	4	1	1	2	3	1	3	2
1	2	3	1	1	2	1	2	2	2
3	3	3	2	2	4	2	3	3	2
2	2	3	2	2	2	2	2	2	2
4	1	4	1	1	1	4	4	1	1
1	4	3	2	1	2	2	2	2	1
1	1	1	1	1	1	2	3	2	1
2	3	3	2	1	2	2	3	2	1
3	3	2	3	3	3	2	3	3	3
1	2	3	2	2	2	1	3	2	2
2	2	2	2	2	2	2	2	3	2
1	1	3	1	1	1	2	3	3	1
2	2	4	2	2	2	1	3	3	3
3	3	3	1	1	1	2	2	3	2
1	4	3	2	1	1	3	4	1	2
2	3	3	2	2	2	3	2	4	1
1	3	3	2	1	1	1	3	3	1
2	2	3	1	1	1	1	2	3	1
3	2	2	3	2	2	3	3	3	2
3	3	3	3	2	2	2	3	3	2
4	1	4	1	2	1	1	2	4	1
1	2	2	1	1	1	2	2	3	1
3	3	3	2	2	2	2	3	3	2
1	2	3	1	1	1	2	2	4	1
3	2	3	2	1	1	3	4	3	3
3	1	4	2	1	1	1	2	2	1
2	1	2	1	1	1	2	2	1	2
2	3	3	1	2	2	3	3	3	2
2	2	3	2	1	2	2	2	3	2
2	2	3	2	2	2	2	2	3	3
2	2	3	2	2	2	3	2	2	2
3	3	3	2	2	2	2	3	3	1
2	2	3	2	1	3	2	3	3	2
3	3	3	2	1	2	2	4	3	3
2	3	2	1	2	2	2	3	3	2

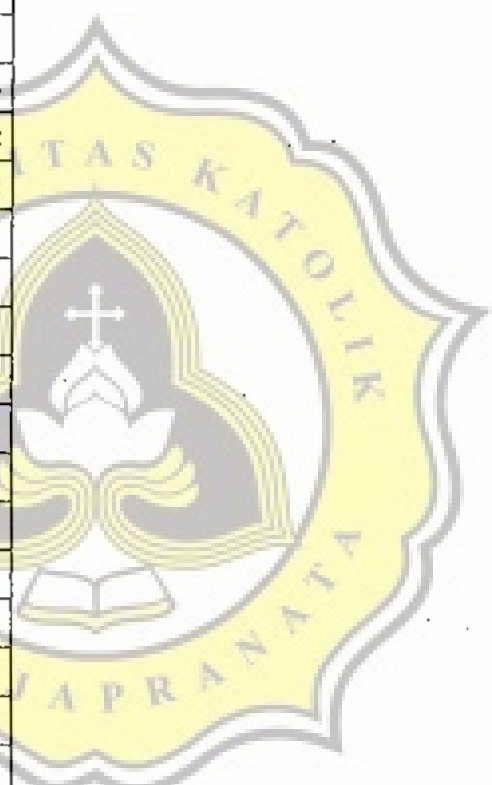

x1	x2	x3	x4	x5	x6	x7	x8	x9	x10	x11	x12	x13	x14	x15	x16	x17	x18	x19
3	2	2	1	1	3	3	2	3	2	2	1	3	2	1	2	4	2	1
1	1	3	2	1	4	2	1	2	1	2	4	3	1	2	2	3	2	3
2	1	3	3	3	2	3	1	2	1	1	1	4	3	2	1	1	2	2
3	3	4	4	3	4	3	4	4	4	3	2	4	4	1	3	4	2	3
1	1	1	1	1	1	4	1	1	1	4	1	3	1	1	1	4	4	3
2	3	3	3	1	3	1	2	3	1	1	1	3	4	1	1	4	1	2
3	4	3	4	1	4	3	3	1	4	1	4	3	3	4	1	4	2	1
3	3	3	2	3	2	3	4	2	2	2	2	3	3	1	3	3	3	4
1	4	4	4	1	4	1	1	4	4	1	1	1	4	1	2	3	1	2
1	2	1	4	2	1	3	1	1	2	1	1	1	3	2	2	4	2	2
4	2	1	4	3	1	2	1	2	2	1	1	3	3	1	1	3	1	1
3	2	2	2	2	3	2	2	2	2	2	2	2	3	3	2	2	2	2
4	4	4	4	4	4	1	1	4	1	1	1	1	4	1	1	4	4	4
2	2	3	3	2	3	3	2	3	3	2	3	2	2	3	2	3	2	2
2	3	3	2	3	4	2	2	3	1	2	1	3	3	1	2	1	2	3
3	1	4	1	1	3	3	2	1	1	1	1	3	2	1	2	3	2	2
1	2	2	2	1	4	1	2	1	2	1	1	2	3	1	2	1	1	2
3	3	1	4	2	3	1	1	4	2	1	2	3	3	4	4	4	3	3
2	3	4	4	3	4	3	2	4	4	3	2	4	4	1	1	4	2	2
4	4	4	1	1	4	4	3	4	1	1	1	4	4	4	1	1	4	4
4	4	4	4	4	4	4	1	1	1	1	1	4	4	1	1	4	4	4
1	3	4	2	2	2	3	2	1	1	2	1	3	3	3	3	2	4	2
2	2	1	2	2	3	1	2	2	2	3	1	3	2	2	1	2	2	1
2	3	3	2	2	3	2	2	2	2	1	2	2	2	2	2	3	2	2
1	2	2	2	2	3	2	1	1	2	2	2	2	2	1	1	2	2	2
3	3	3	3	3	2	3	2	3	3	2	2	3	3	2	2	3	3	2
2	2	3	3	3	3	3	2	2	2	3	2	2	3	3	2	3	2	3
1	2	1	2	3	2	3	1	2	1	2	2	1	3	3	2	2	3	2
1	3	2	4	1	4	4	1	2	4	2	1	1	4	2	1	2	3	3
5	3	1	2	1	1	2	3	2	1	2	1	1	2	2	1	1	4	2
5	3	3	3	2	3	3	2	1	2	2	2	1	2	3	3	2	3	2
7	1	1	3	4	1	1	1	2	2	1	1	1	2	1	1	1	2	2
3	2	2	3	1	2	4	2	2	1	1	1	1	3	2	3	1	3	1
9	2	1	3	1	2	3	2	1	2	1	3	1	2	2	3	2	2	3
0	4	2	1	1	3	3	2	2	4	2	4	2	3	4	1	3	4	3

x20	x21	x22	x23	x24	x25	x26	x27	x28	x29	x30	x31	x32	x33	x34	x35	x36	x37	x38	
2	4	4	2	2	2	3	1	1	4	3	3	3	2	3	2	4	2	2	
1	4	3	2	2	2	3	1	2	3	3	3	1	3	2	1	4	3	3	
1	4	3	3	1	2	3	1	1	1	2	1	2	3	3	1	3	2	1	
1	4	4	4	3	4	4	4	3	3	4	2	1	4	4	1	1	2	1	
1	4	1	4	3	1	4	1	1	3	1	1	4	1	3	3	1	1	1	
2	4	2	3	2	3	4	1	1	1	3	1	2	3	3	1	3	1	1	
3	4	4	4	1	1	1	4	3	1	4	1	4	4	2	1	3	4	1	
1	4	2	3	1	2	4	3	3	2	2	1	3	2	3	2	2	4	2	
1	4	4	3	2	1	4	1	1	1	1	1	1	4	4	1	2	1	1	
2	4	4	2	1	2	2	4	3	1	3	1	3	4	2	2	2	1	1	
2	4	3	1	1	1	4	1	1	1	3	1	1	4	3	1	3	1	3	
2	3	3	2	2	2	3	3	2	2	3	2	2	2	2	2	2	2	2	
1	4	4	4	1	4	4	1	4	1	4	1	4	1	4	1	4	1	1	
2	3	3	3	3	3	3	3	2	2	2	2	2	3	2	2	3	3	2	
2	3	4	3	2	1	3	2	2	1	1	2	2	2	3	1	2	1	2	
4	4	3	1	1	2	2	2	4	1	3	2	1	1	2	4	3	1	1	
1	2	3	3	2	1	1	1	1	1	1	1	3	2	2	1	1	2	1	
2	2	3	3	1	4	2	2	2	2	3	3	1	4	3	2	1	4	1	
1	4	4	4	4	2	3	4	2	3	1	4	1	4	3	1	4	4	2	
4	4	4	4	4	4	4	4	1	1	4	1	1	1	1	4	4	4	4	
5	4	4	4	4	1	1	1	1	1	1	4	1	4	4	1	4	4	1	
7	3	2	2	2	1	1	1	1	1	2	2	1	2	3	2	3	2	1	
8	1	2	3	2	1	1	4	2	2	1	3	1	2	2	3	1	3	2	2
9	2	3	3	3	1	1	3	1	1	1	1	1	2	2	2	2	2	2	
0	1	1	1	2	2	2	4	2	1	1	2	2	1	2	2	1	2	2	2
11	3	3	3	3	2	2	3	2	2	2	3	2	3	3	2	4	3	2	
12	2	3	2	2	3	2	3	2	2	2	2	3	2	3	2	2	3	3	
13	1	3	2	1	1	2	3	2	1	3	2	1	1	3	2	2	2	1	2
14	1	4	4	4	3	4	4	2	1	2	3	1	3	1	2	3	1	4	3
35	2	2	1	3	1	2	2	1	2	1	2	1	2	1	2	2	2	1	1
36	1	3	3	2	2	3	3	1	2	1	2	2	1	2	3	2	2	2	2
37	1	2	2	2	2	1	3	2	2	1	1	1	2	4	3	1	1	1	1
38	2	3	2	1	2	1	1	2	1	1	2	2	1	1	2	1	2	1	2
39	1	3	3	2	2	2	2	1	2	3	2	1	2	2	2	1	2	2	2
40	3	4	4	1	3	2	1	1	1	3	3	1	2	3	4	1	4	1	1

x39	x40	x41	x42	x43	x44	x45	x46	x47	x48
3	2	3	3	1	1	2	3	4	2
1	3	2	1	1	1	2	2	4	1
2	3	3	3	1	2	1	4	3	1
4	3	1	3	2	1	2	1	4	2
1	4	4	1	1	1	1	4	4	1
3	3	4	3	1	1	1	3	4	1
1	3	4	1	3	4	1	4	3	1
3	2	3	2	1	1	3	2	2	1
2	1	4	3	1	4	1	1	4	1
2	1	4	1	1	1	2	3	3	2
2	4	4	2	1	1	2	1	4	1
3	3	3	2	2	3	2	2	3	2
4	1	4	4	1	4	1	4	4	4
2	2	3	2	2	2	3	3	3	3
3	2	3	1	1	1	1	3	3	2
3	2	4	2	1	2	1	2	4	1
3	2	4	1	1	1	1	3	4	2
4	3	4	4	2	3	4	4	3	3
2	4	4	1	2	3	3	4	4	1
4	1	4	1	1	4	1	1	4	4
4	4	4	1	1	1	1	1	4	4
3	3	3	1	2	2	1	2	2	2
3	3	3	2	1	1	1	3	3	2
3	2	3	1	1	1	2	3	3	2
2	1	3	2	1	2	2	1	2	2
3	2	3	2	2	2	2	2	3	2
3	2	3	2	2	2	2	3	3	3
3	2	2	1	1	1	2	2	3	2
4	3	4	1	1	1	3	4	4	3
2	2	3	1	1	1	1	2	2	1
2	2	3	2	2	3	2	3	3	3
3	2	3	2	1	1	2	3	1	1
1	3	4	1	2	1	1	3	2	1
2	2	3	2	1	3	2	3	2	2
4	1	2	4	2	1	3	1	4	4



	x1	x2	x3	x4	x5	x6	x7	x8	x9	x10	x11	x12	x13	x14	x15	x16	x17	x18	x19
1	2	3	1	1	2	2	3	1	2	2	3	1	2	2	1	3	3	2	2
2	2	1	1	1	1	2	1	1	2	2	2	1	1	1	1	2	3	2	2
3	4	3	1	1	3	3	3	3	2	2	3	1	3	3	3	2	3	3	2
4	1	1	2	1	2	2	2	1	1	1	2	2	3	1	2	2	2	2	2
5	2	3	1	1	2	2	3	2	3	2	3	1	3	2	2	1	3	2	2
6	3	2	2	1	4	3	2	1	3	2	3	2	2	3	3	3	3	1	3
7	2	2	1	1	2	3	2	1	2	2	3	1	3	2	2	1	3	2	1
8	2	3	1	1	2	1	3	3	1	1	2	1	3	2	2	2	3	2	2
9	1	2	1	1	1	2	2	2	1	1	2	1	3	1	2	1	1	2	2
10	4	2	1	1	1	4	1	2	4	2	1	1	3	4	1	1	3	2	1
11	4	3	3	2	3	3	3	2	3	3	3	2	2	3	3	2	3	3	3
12	1	1	1	1	1	4	1	1	1	1	1	1	1	1	1	4	1	1	1
13	3	2	3	2	2	4	3	1	2	2	3	1	2	2	2	3	2	3	3
14	3	2	1	2	3	3	3	2	3	2	2	1	4	3	2	2	3	2	3
15	3	1	2	1	2	2	3	2	3	1	3	1	1	2	2	2	1	3	1
16	2	3	2	1	2	3	3	2	3	2	2	1	4	3	2	2	3	3	2
17	1	1	1	2	2	2	1	2	2	4	1	2	3	3	2	2	2	2	1
18	1	1	2	2	1	3	3	1	2	2	2	1	2	3	1	2	2	2	2
19	4	2	3	1	4	3	2	3	4	1	3	3	1	4	2	3	3	2	1
20	4	1	1	1	1	3	3	1	3	2	3	3	4	3	2	3	3	3	3
21	2	2	2	1	2	3	2	2	1	2	2	2	3	2	3	2	2	2	2
22	2	3	3	1	2	4	3	2	2	3	3	3	3	3	1	1	4	4	2
23	3	3	3	2	2	3	3	2	2	3	3	3	2	2	3	3	2	2	2
24	3	3	1	1	1	3	3	1	4	2	3	3	3	2	3	2	3	3	2
25	4	3	1	1	1	3	4	1	1	3	2	2	2	2	2	1	3	4	2
26	2	2	2	1	2	2	2	2	2	2	2	1	4	2	2	2	2	2	2
27	4	2	1	1	4	4	1	1	4	4	3	1	2	1	1	4	4	4	2
28	2	3	2	2	1	3	1	2	3	2	2	2	3	2	2	3	3	2	2
29	2	1	1	1	4	3	1	1	2	1	2	1	1	1	1	4	1	1	1
30	3	2	1	2	2	2	2	2	2	3	1	2	1	2	2	1	1	3	2
31	3	3	1	1	3	2	3	2	3	3	2	1	3	3	3	1	4	3	1
32	1	1	1	1	2	2	1	1	1	1	1	2	1	2	2	2	4	2	2
33	1	4	2	3	3	3	3	2	1	4	2	4	1	4	2	4	1	3	4
34	3	2	1	1	3	4	2	2	4	3	3	1	4	3	2	2	3	3	3
35	1	4	1	1	1	1	3	1	3	3	2	1	3	1	1	2	3	1	2

x20	x21	x22	x23	x24	x25	x26	x27	x28	x29	x30	x31	x32	x33	x34	x35	x36	x37	x38
1	3	2	1	1	2	2	2	1	3	2	2	4	2	3	1	2	2	1
1	3	2	1	1	1	2	1	2	1	1	1	3	2	3	1	3	1	1
2	3	3	1	1	2	2	2	2	3	3	2	2	3	3	1	1	2	2
1	3	2	2	2	1	1	1	1	1	2	1	2	1	2	2	3	1	1
1	2	3	3	2	2	2	2	2	2	2	2	2	3	3	2	2	2	2
1	3	3	1	1	2	3	2	3	3	2	2	2	3	2	2	2	1	3
1	3	1	2	2	1	3	1	1	3	2	1	2	3	2	1	3	1	2
2	3	2	1	2	2	2	1	1	3	3	1	1	3	3	2	1	3	1
1	3	1	1	2	2	1	1	1	4	1	2	1	1	2	3	2	2	2
1	4	1	1	1	1	4	1	4	3	1	1	3	3	3	1	3	3	1
3	2	3	3	2	2	3	2	3	3	2	2	1	3	2	3	1	2	2
4	4	1	1	1	1	1	1	1	4	1	1	1	1	1	1	4	1	4
2	4	4	1	3	2	4	1	2	4	2	1	1	3	2	3	3	4	2
3	3	3	1	2	2	3	2	1	3	3	2	2	3	3	1	3	2	2
1	4	2	1	2	2	2	1	2	4	2	1	3	4	2	3	3	2	2
2	3	2	2	1	2	2	2	2	3	2	2	1	2	2	3	3	3	2
1	3	4	1	1	2	1	2	1	3	2	1	2	2	2	1	2	2	1
1	3	2	2	2	1	3	1	2	3	1	1	3	2	2	2	3	2	2
1	3	3	2	2	3	4	1	1	2	1	2	1	2	3	1	4	2	3
2	3	3	1	1	1	2	2	1	3	2	2	1	4	3	2	2	1	2
1	3	3	2	2	1	3	1	1	2	2	2	1	3	2	2	3	1	2
3	4	3	1	2	2	3	1	1	4	2	2	2	4	2	3	3	1	3
2	3	3	2	2	2	3	2	2	3	3	2	2	3	3	1	2	2	2
1	3	3	2	1	2	3	1	2	2	2	2	2	3	3	3	4	1	2
1	4	2	1	1	1	1	1	1	1	1	1	1	1	2	4	3	1	1
1	2	3	1	1	2	3	2	2	2	2	2	3	2	2	1	2	2	2
2	4	4	1	1	4	1	1	1	4	4	4	3	4	4	1	4	4	1
1	4	3	1	2	3	1	2	2	3	2	2	2	2	2	1	3	2	1
1	1	1	1	1	1	1	1	1	1	1	1	2	1	1	1	1	1	1
2	3	3	1	1	1	2	1	1	2	2	1	1	2	2	2	2	2	2
3	3	4	1	1	2	2	2	2	4	3	1	2	4	2	2	3	2	3
1	1	2	1	1	1	1	1	1	4	2	1	3	2	1	1	2	1	1
1	4	3	1	2	3	4	3	1	4	4	1	1	1	3	4	2	3	1
2	4	3	1	2	2	3	2	3	4	3	1	2	3	3	3	3	3	2
1	1	3	1	1	2	4	1	1	1	2	1	1	1	1	1	2	1	3

	x39	x40	x41	x42	x43	x44	x45	x46	x47	x48
	3	1	2	2	1	2	1	2	3	2
	1	1	4	3	1	2	1	2	3	1
	3	3	3	2	1	2	2	3	3	2
	2	2	2	2	2	2	1	2	3	1
	2	2	3	2	1	2	2	3	3	2
	2	2	3	2	1	1	2	2	3	2
	2	2	4	1	1	1	1	1	3	2
	2	3	3	2	1	1	2	2	4	2
	2	4	1	1	1	2	2	1	2	1
	3	3	4	1	1	1	1	1	4	3
	3	3	3	1	3	2	2	3	3	3
	1	1	1	1	1	1	1	4	1	1
	3	2	2	2	2	1	2	3	2	2
	2	3	3	2	2	2	2	3	2	2
	3	1	4	2	1	2	2	1	2	3
	2	3	3	2	2	2	3	3	3	2
	2	1	3	1	2	2	2	2	2	2
	2	2	3	2	2	2	2	1	2	2
	2	2	4	3	2	1	1	2	3	3
	2	3	2	1	4	2	2	2	3	2
	1	2	2	3	2	2	2	2	3	1
	2	3	2	4	2	1	1	2	3	2
	2	3	3	2	2	2	3	2	3	2
	3	3	3	2	1	2	1	2	4	2
	4	4	4	2	1	1	1	1	2	3
	2	2	3	2	2	2	2	2	2	4
	4	4	4	4	1	2	4	2	4	2
	2	2	2	3	1	2	2	3	2	2
	1	1	1	1	1	1	1	1	4	1
	1	2	2	2	1	1	1	2	2	1
	3	3	4	2	1	2	2	2	3	2
	1	1	1	1	1	1	1	1	3	2
	3	4	3	2	1	1	2	4	3	1
	2	3	3	2	2	2	1	3	2	3
	2	1	4	2	1	1	2	1	2	1

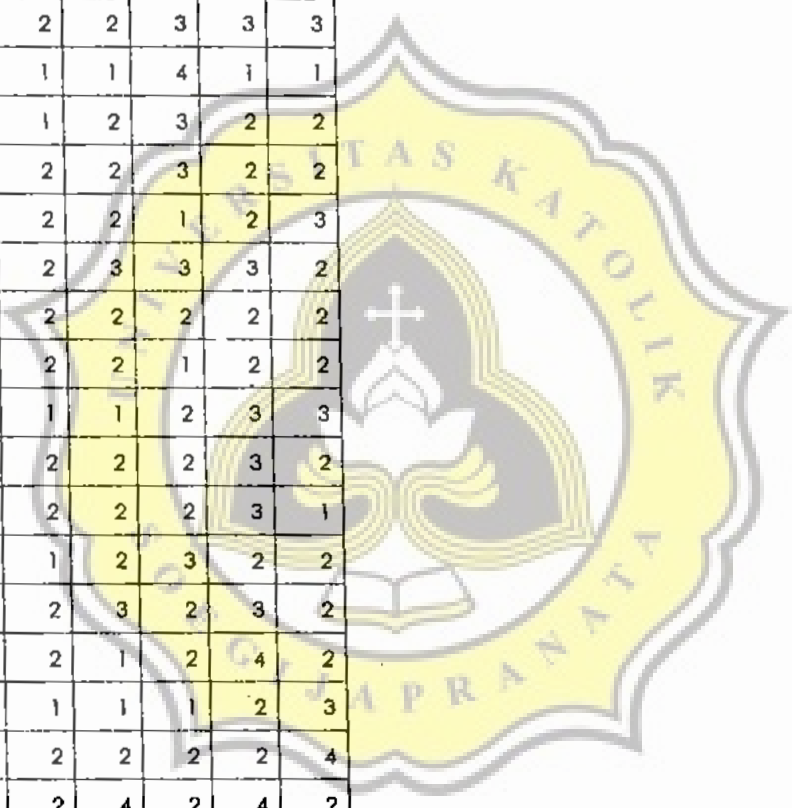

x1	x2	x3	x4	x5	x6	x7	x8	x9	x10	x11	x12	x13	x14	x15	x16	x17	x18	x19
1	1	4	4	1	4	4	4	4	4	4	1	1	1	4	4	4	1	1
4	4	3	1	1	4	1	1	4	2	4	1	4	4	1	1	4	4	3
2	2	2	2	3	2	2	2	2	2	3	2	2	2	2	3	2	2	2
1	2	2	1	3	3	3	1	2	1	3	2	3	2	3	1	2	2	2
3	3	1	1	2	3	2	2	3	1	2	1	3	3	2	2	3	2	2





x20	x21	x22	x23	x24	x25	x26	x27	x28	x29	x30	x31	x32	x33	x34	x35	x36	x37	x38
4	4	4	1	1	1	1	1	4	4	1	1	1	4	4	4	3	1	1
4	4	4	1	1	1	1	1	3	4	4	1	1	4	4	4	1	1	1
3	3	2	2	2	2	2	2	2	2	2	2	3	2	2	2	2	3	2
1	2	2	1	1	1	3	1	2	3	3	1	1	3	2	1	1	1	2
2	3	2	1	2	1	2	1	4	2	3	1	2	3	2	2	2	1	1



x39	x40	x41	x42	x43	x44	x45	x46	x47	x48
4	1	4	1	1	1	4	4	4	1
1	4	4	2	1	1	1	1	4	1
3	2	3	2	2	2	2	2	3	2
1	3	3	1	1	2	1	1	2	2
2	3	3	2	2	1	1	2	2	2



	konsep	u_saku	konsum
1	230.0	16.00	107.0
2	225.0	25.00	127.0
3	237.0	8.000	102.0
4	271.0	8.000	85.00
5	272.0	8.000	83.00
6	238.0	16.00	114.0
7	272.0	8.000	89.00
8	254.0	16.00	106.0
9	223.0	45.00	127.0
10	264.0	16.00	106.0
11	242.0	45.00	117.0
12	281.0	8.000	85.00
13	253.0	18.00	100.0
14	251.0	35.00	106.0
15	272.0	18.00	90.00
16	276.0	18.00	81.00
17	231.0	26.00	116.0
18	185.0	45.00	135.0
19	234.0	16.00	116.0
20	241.0	18.00	100.0
21	248.0	20.00	106.0
22	248.0	16.00	105.0
23	281.0	18.00	88.00
24	239.0	18.00	104.0
25	225.0	12.00	119.0
26	244.0	10.00	105.0
27	283.0	16.00	87.00
28	239.0	17.00	105.0
29	283.0	20.00	87.00
30	283.0	17.00	88.00
31	251.0	20.00	100.0
32	251.0	60.00	102.0
33	272.0	16.00	94.00
34	258.0	12.00	100.0
35	287.0	16.00	94.00



	konsep	u_saku	konsum
36	270.0	15.00	102.0
37	281.0	20.00	94.00
38	287.0	12.00	63.00
39	287.0	30.00	74.00
40	276.0	17.00	78.00
41	272.0	30.00	74.00
42	283.0	30.00	94.00
43	283.0	17.00	63.00
44	287.0	18.00	78.00
45	270.0	24.00	104.0
46	270.0	45.00	107.0
47	268.0	28.00	101.0
48	268.0	8.000	94.00
49	268.0	8.000	90.00
50	283.0	12.00	99.00
51	268.0	100.0	93.00
52	257.0	40.00	109.0
53	255.0	28.00	103.0
54	287.0	28.00	81.00
55	281.0	25.00	99.00
56	283.0	75.00	97.00
57	258.0	60.00	100.0
58	256.0	40.00	95.00
59	283.0	24.00	94.00
60	272.0	30.00	82.00
61	233.0	45.00	114.0
62	207.0	17.00	153.0
63	206.0	40.00	145.0
64	287.0	28.00	101.0
65	272.0	20.00	93.00
66	170.0	50.00	153.0
67	268.0	40.00	89.00
68	194.0	100.0	153.0
69	276.0	10.00	109.0
70	166.0	17.00	172.0



	konsep	u_saku	konsum
71	255.0	23.00	101.0
72	264.0	30.00	101.0
73	207.0	20.00	120.0
74	234.0	10.00	105.0
75	239.0	17.00	111.0
76	239.0	26.00	100.0
77	276.0	30.00	80.00
78	268.0	24.00	93.00
79	210.0	26.00	130.0
80	218.0	17.00	103.0
81	202.0	15.00	104.0
82	198.0	28.00	89.00
83	195.0	24.00	117.0
84	199.0	100.0	110.0
85	185.0	60.00	102.0
86	218.0	24.00	99.00
87	233.0	24.00	110.0
88	216.0	10.00	92.00
89	211.0	26.00	121.0
90	195.0	50.00	120.0
91	180.0	8.000	97.00
92	214.0	10.00	78.00
93	206.0	12.00	113.0
94	222.0	12.00	88.00
95	200.0	30.00	114.0
96	211.0	8.000	90.00
97	189.0	8.000	78.00
98	250.0	10.00	108.0
99	215.0	15.00	108.0
100	216.0	75.00	116.0
101	244.0	10.00	113.0
102	252.0	60.00	112.0
103	271.0	21.00	109.0
104	207.0	21.00	112.0
105	265.0	35.00	113.0



	konsep	u_saku	konsum
106	237.0	40.00	113.0
107	218.0	100.0	104.0
108	213.0	8.000	99.00
109	264.0	20.00	139.0
110	264.0	8.000	96.00
111	235.0	18.00	105.0
112	252.0	30.00	128.0
113	224.0	15.00	117.0
114	239.0	16.00	104.0
115	212.0	21.00	100.0
116	241.0	15.00	98.00
117	235.0	21.00	110.0
118	238.0	30.00	129.0
119	226.0	25.00	119.0
120	236.0	60.00	102.0
121	247.0	30.00	101.0
122	245.0	24.00	84.00
123	216.0	24.00	130.0
124	224.0	24.00	136.0
125	250.0	30.00	134.0
126	199.0	40.00	126.0
127	233.0	35.00	98.00
128	230.0	10.00	96.00
29	246.0	35.00	97.00
30	257.0	12.00	85.00
31	250.0	21.00	123.0
32	258.0	8.000	118.0
33	245.0	25.00	94.00
34	256.0	15.00	125.0
35	258.0	35.00	81.00
36	222.0	50.00	108.0
37	271.0	25.00	82.00
38	253.0	45.00	85.00
39	240.0	10.00	97.00
40	268.0	15.00	119.0



	konsep	u_saku	konsum
11	287.0	20.00	94.00
12	281.0	25.00	79.00
13	276.0	40.00	112.0
14	254.0	31.00	81.00
15	255.0	10.00	103.0
16	271.0	26.00	107.0
17	241.0	31.00	89.00
18	208.0	18.00	96.00
19	246.0	45.00	79.00
20	217.0	23.00	101.0
21	222.0	25.00	123.0
22	249.0	15.00	72.00
23	234.0	40.00	114.0
24	201.0	25.00	113.0
25	210.0	31.00	100.0
26	229.0	23.00	111.0
27	237.0	31.00	89.00
28	235.0	12.00	93.00
29	210.0	31.00	113.0
30	242.0	21.00	108.0
31	231.0	31.00	97.00
32	230.0	23.00	117.0
33	226.0	31.00	115.0
34	232.0	60.00	111.0
35	233.0	45.00	94.00
36	235.0	35.00	98.00
37	248.0	21.00	131.0
38	270.0	52.00	102.0
39	283.0	40.00	63.00
40	230.0	26.00	84.00
41	224.0	40.00	115.0
42	232.0	23.00	72.00
43	242.0	23.00	120.0
44	254.0	35.00	121.0
45	265.0	23.00	81.00



	konsep	u_saku	konsum
6	265.0	35.00	122.0
7	251.0	15.00	116.0
8	238.0	12.00	106.0
9	232.0	28.00	88.00
0	245.0	25.00	98.00





LAMPIRAN D

Uji Normalites



Chi-Square Test

KONSEP konsep diri

Category	Cases		Residual
	Observed	Expected	
166.000	1	2.65	-1.65
170.000	1	2.65	-1.65
180.000	1	2.65	-1.65
185.000	2	2.65	-.65
189.000	1	2.65	-1.65
194.000	1	2.65	-1.65
195.000	2	2.65	-.65
198.000	1	2.65	-1.65
199.000	2	2.65	-.65
200.000	1	2.65	-1.65
201.000	1	2.65	-1.65
202.000	1	2.65	-1.65
206.000	2	2.65	-.65
207.000	3	2.65	.35
208.000	1	2.65	-1.65
210.000	3	2.65	.35
211.000	2	2.65	-.65
212.000	1	2.65	-1.65
213.000	2	2.65	-.65
214.000	1	2.65	-1.65
215.000	1	2.65	-1.65
216.000	3	2.65	.35
217.000	1	2.65	-1.65
218.000	3	2.65	.35
222.000	3	2.65	.35
223.000	1	2.65	-1.65
224.000	3	2.65	.35
225.000	2	2.65	-.65
226.000	2	2.65	-.65
229.000	1	2.65	-1.65
230.000	4	2.65	1.35
231.000	2	2.65	-.65
232.000	3	2.65	.35
233.000	3	2.65	.35
234.000	3	2.65	.35
235.000	4	2.65	1.35
236.000	1	2.65	-1.65
237.000	3	2.65	.35
238.000	3	2.65	.35
239.000	5	2.65	2.35
240.000	1	2.65	-1.65
241.000	3	2.65	.35
242.000	3	2.65	.35
244.000	2	2.65	-.65
245.000	3	2.65	.35
246.000	2	2.65	-.65
247.000	1	2.65	-1.65
248.000	3	2.65	.35
249.000	1	2.65	-1.65
250.000	3	2.65	.35

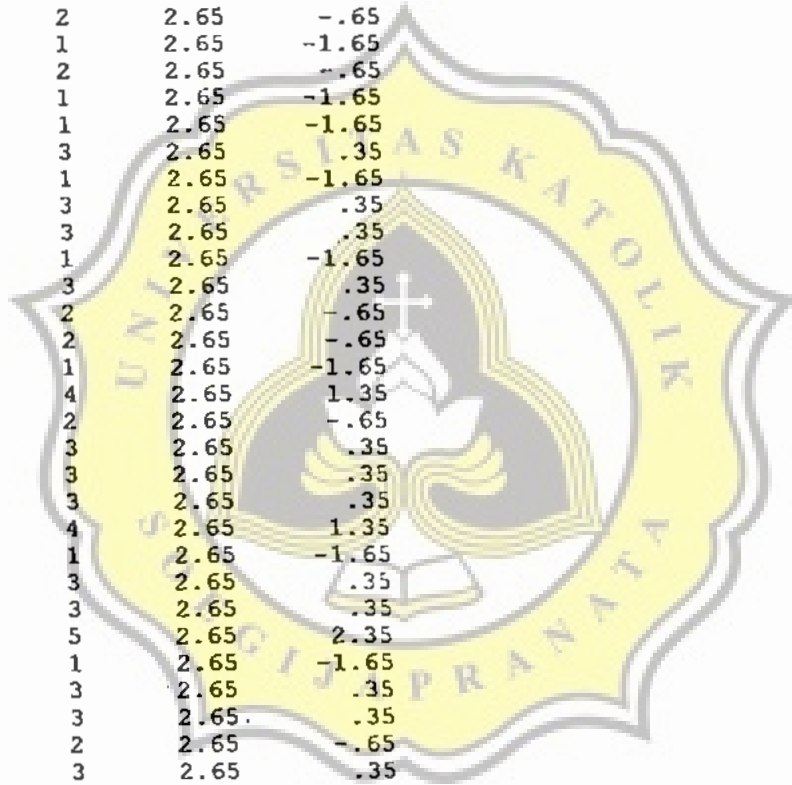

Category	Cases Observed	Expected	Residual
251.000	4	2.65	1.35
252.000	2	2.65	-.65
253.000	2	2.65	-.65
254.000	3	2.65	.35
255.000	3	2.65	.35
256.000	2	2.65	-.65
257.000	2	2.65	-.65
258.000	4	2.65	1.35
264.000	4	2.65	1.35
265.000	3	2.65	.35
268.000	7	2.65	4.35
270.000	4	2.65	1.35
271.000	4	2.65	1.35
272.000	7	2.65	4.35
276.000	5	2.65	2.35
281.000	5	2.65	2.35
283.000	9	2.65	6.35
287.000	7	2.65	4.35
---			
Total	180		

Chi-Square 71.6000 D.F. 67 Significance .3278

U\_SAKU uang saku

Category	Cases Observed	Expected	Residual
8.000	13	7.50	5.50
10.000	10	7.50	2.50
12.000	9	7.50	1.50
15.000	9	7.50	1.50
16.000	10	7.50	2.50
17.000	8	7.50	-.50
18.000	9	7.50	1.50
20.000	8	7.50	-.50
21.000	7	7.50	-.50
23.000	7	7.50	-.50
24.000	9	7.50	1.50
25.000	9	7.50	1.50
26.000	6	7.50	-1.50
28.000	6	7.50	-1.50
30.000	11	7.50	3.50
31.000	7	7.50	-.50
35.000	8	7.50	-.50
40.000	10	7.50	2.50
45.000	8	7.50	-.50
50.000	3	7.50	-4.50
52.000	1	7.50	-6.50
60.000	6	7.50	-1.50
75.000	2	7.50	-5.50
100.000	4	7.50	-3.50
---			
Total	180		

Chi-Square 24.8000 D.F. 23 Significance .3607

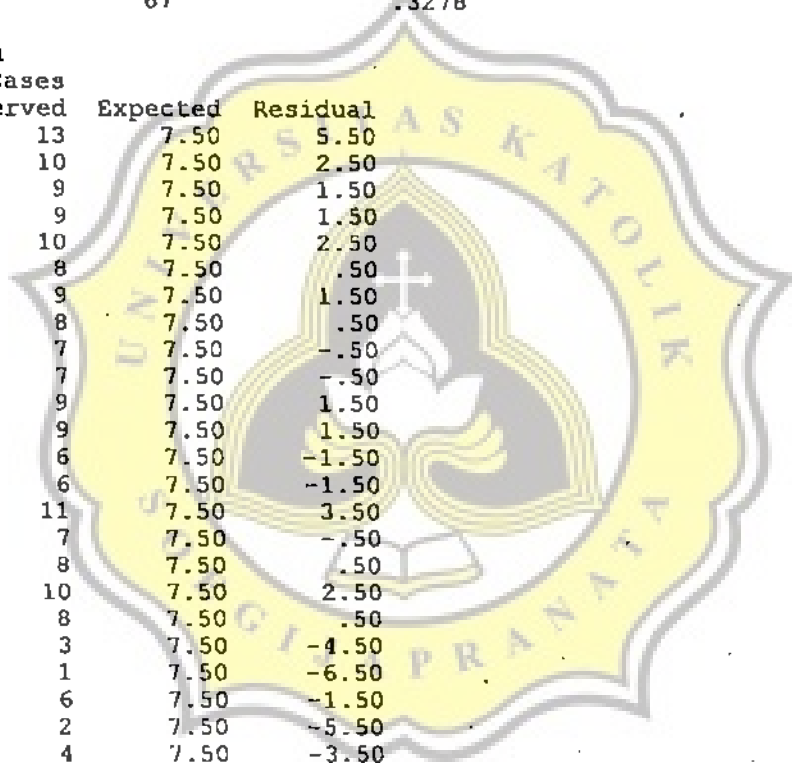

Category	Cases		
	Observed	Expected	Residual
126.000	1	2.95	-1.95
127.000	2	2.95	-.95
128.000	1	2.95	-1.95
129.000	1	2.95	-1.95
130.000	2	2.95	-.95
131.000	1	2.95	-1.95
134.000	1	2.95	-1.95
135.000	1	2.95	-1.95
136.000	1	2.95	-1.95
139.000	1	2.95	-1.95
145.000	1	2.95	-1.95
153.000	3	2.95	.05
172.000	1	2.95	-1.95
---			
Total	180		

Chi-Square	D.F.	Significance
68.0667	60	.2218



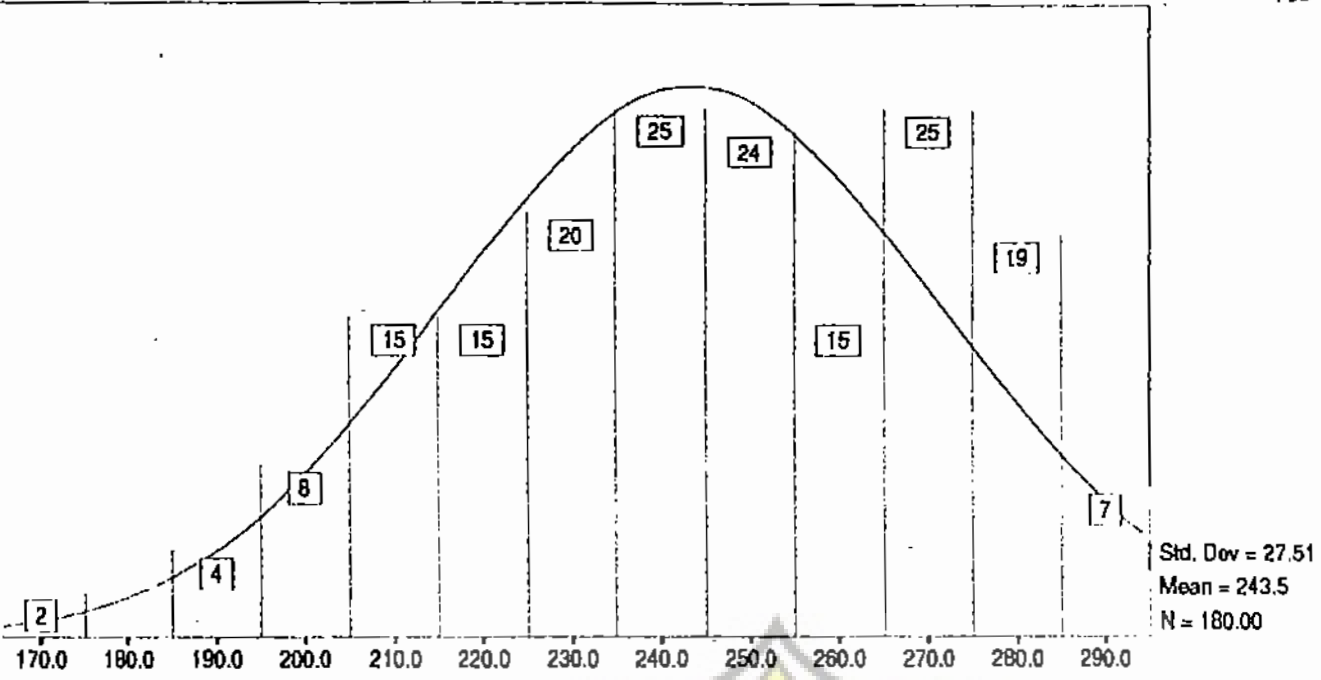

konsep diri



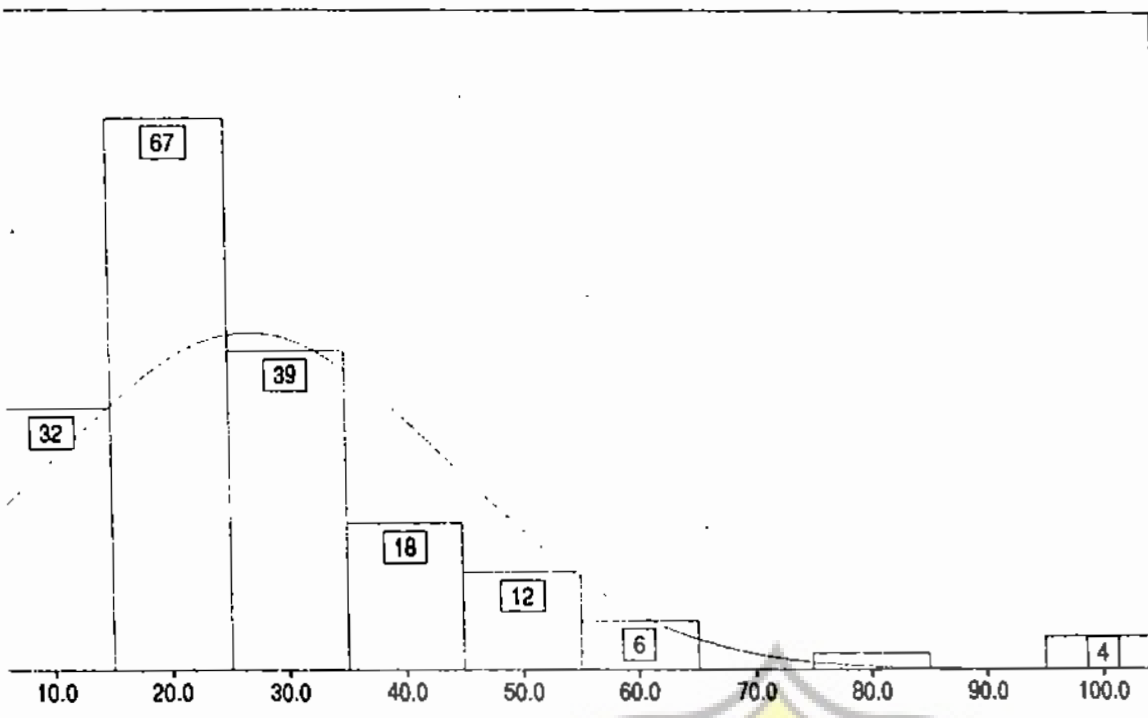

Std. Dev = 17.40  
Mean = 26.9  
N = 180.00

uang saku



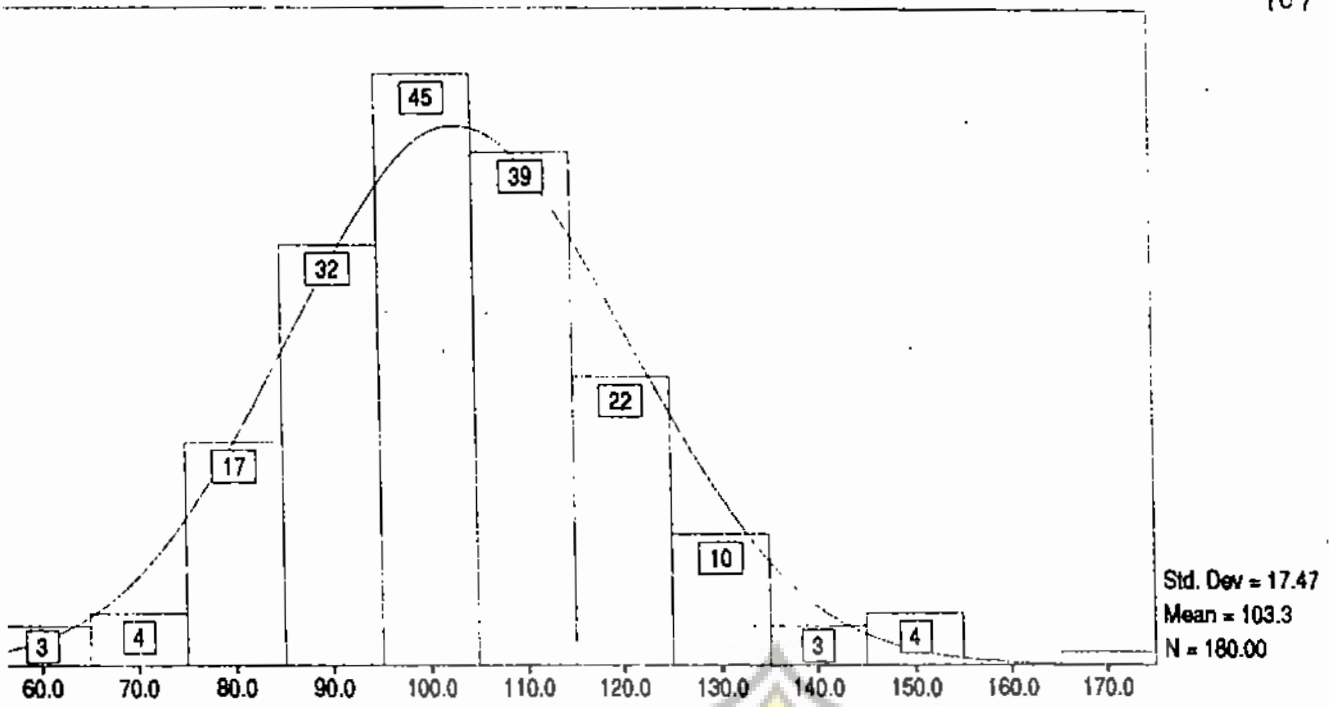

ecen.prk.konsumtif

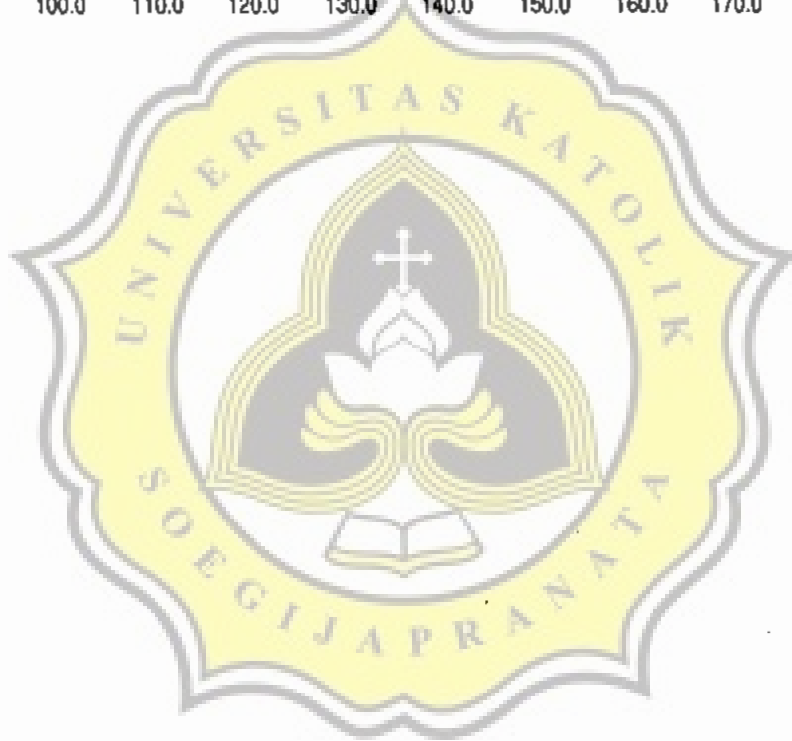

LAMPIRAN E

Uji Linearitas





dependent: KONSEP

dependent	Mth	Rsq	d.f.	F	Sigf	b0	b1	b2	b3
KONSUM	LIN	.260	178	62.70	.000	182.195	-.3240		
KONSUM	QUA	.261	177	31.19	.000	170.578	-.2253	-.0002	
KONSUM	CUB	.261	177	31.25	.000	165.885	-.2200		-6.E-07

ces:

Tolerance limits reached; some dependent variables were not entered.

dependent: U\_SAKU

dependent	Mth	Rsq	d.f.	F	Sigf	b0	b1	b2	b3
KONSUM	LIN	.034	178	6.26	.013	98.3217	.1851		
KONSUM	QUA	.037	177	3.38	.036	96.0086	.3352	-.0017	
KONSUM	CUB	.040	176	2.46	.065	91.5151	.8008	-.0139	8.2E-05



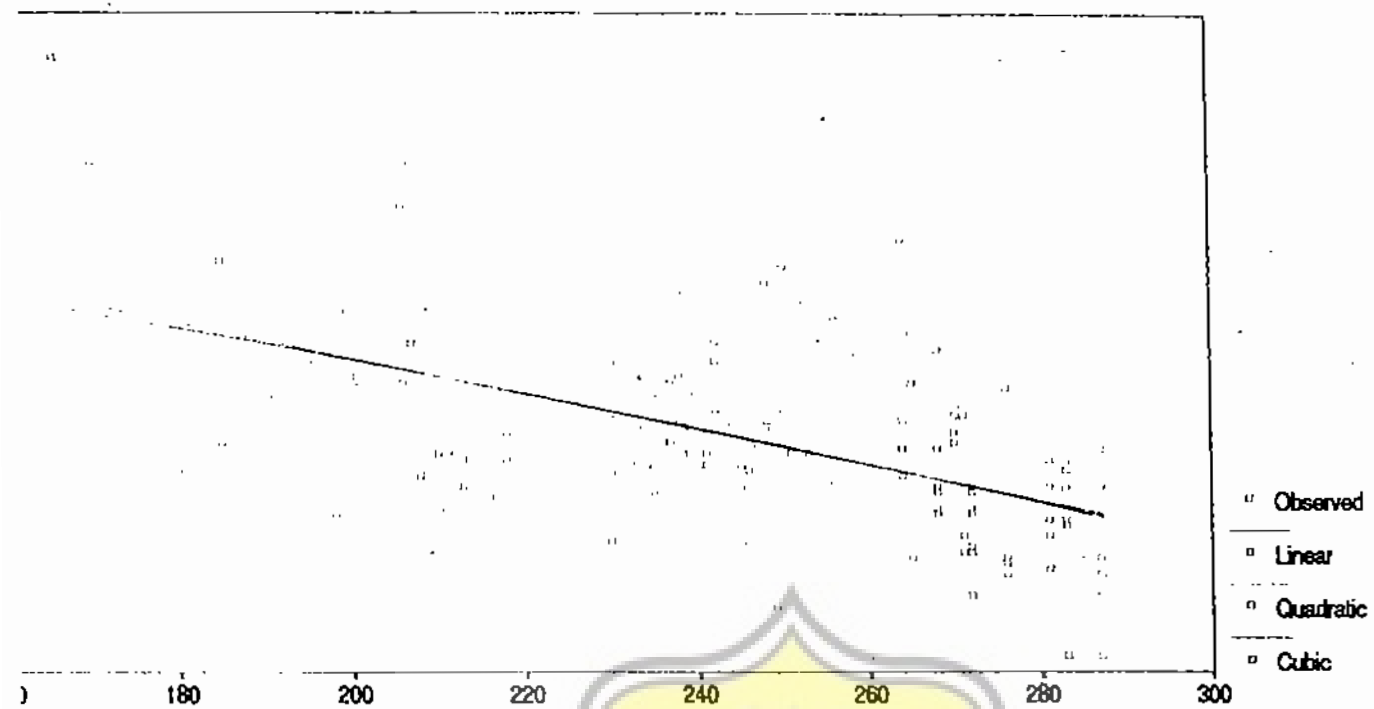

onsep diri

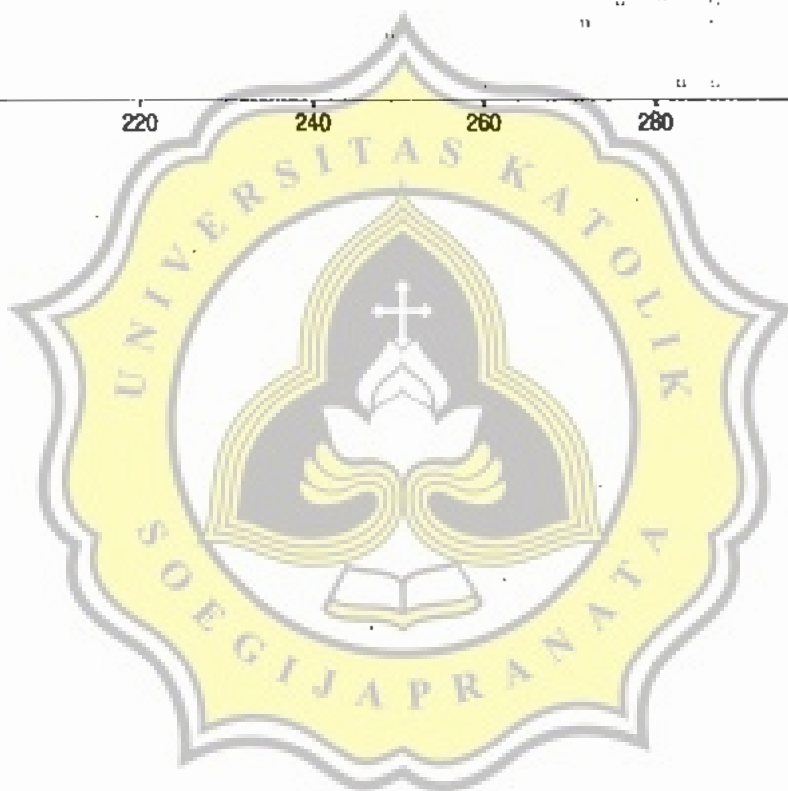

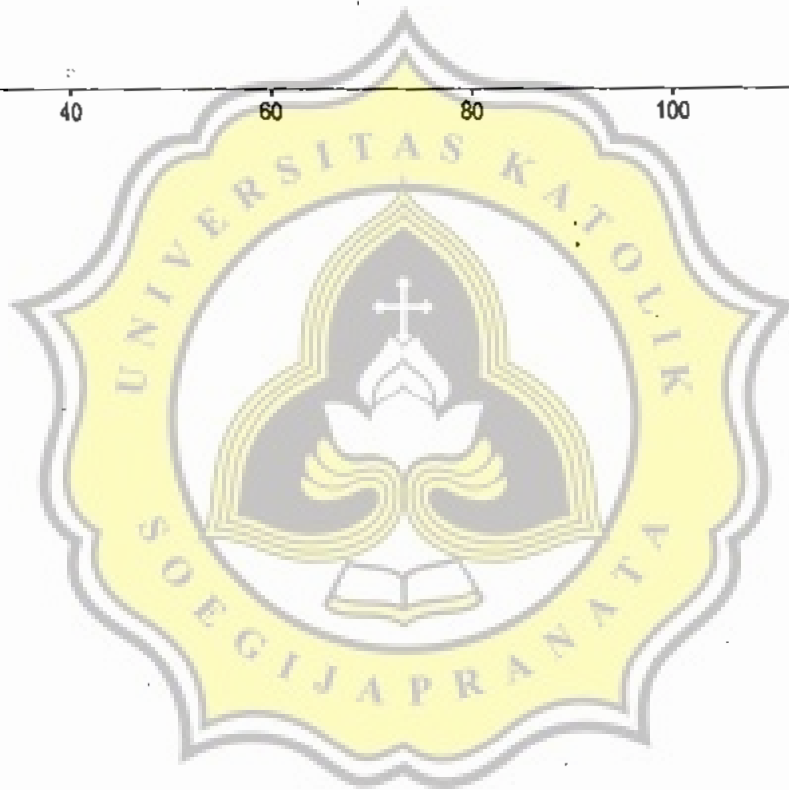
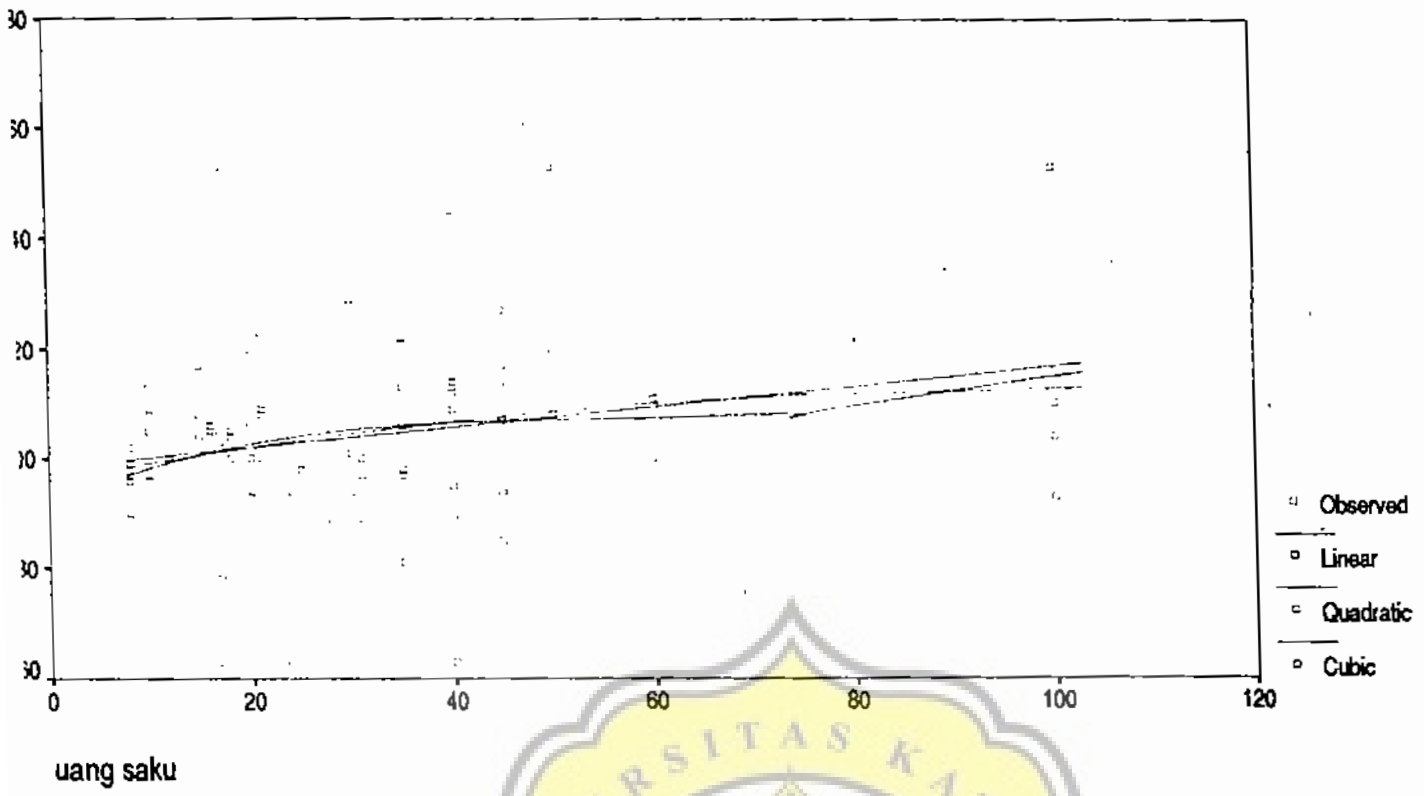

LANPIRAN F  
Hasil Perhitungan  
Korelasi Parsial Jenjang I



- - Correlation Coefficients - -

	KONSEP	U_SAKU	KONSUM
KONSEP	1.0000 ( 180) P= .	-.1575 ( 180) P= .017	-.5104 ( 180) P= .000
U_SAKU	-.1575 ( 180) P= .017	1.0000 ( 180) P= .	.1844 ( 180) P= .007
KONSUM	-.5104 ( 180) P= .000	.1844 ( 180) P= .007	1.0000 ( 180) P= .

(Coefficient / (Cases) / 1-tailed Significance)

" . " is printed if a coefficient cannot be computed

- - - PARTIAL CORRELATION COEFFICIENTS - - -

Controlling for.. U\_SAKU

	KONSEP	KONSUM
KONSEP	1.0000 ( 0) P= .	-.4959 ( 177) P= .000
KONSUM	-.4959 ( 177) P= .000	1.0000 ( 0) P= .

Controlling for.. KONSEP

	U_SAKU	KONSUM
U_SAKU	1.0000 ( 0) P= .	.1224 ( 177) P= .051
KONSUM	.1224 ( 177) P= .051	1.0000 ( 0) P= .

(Coefficient / (D.F.) / 1-tailed Significance)

" . " is printed if a coefficient cannot be computed

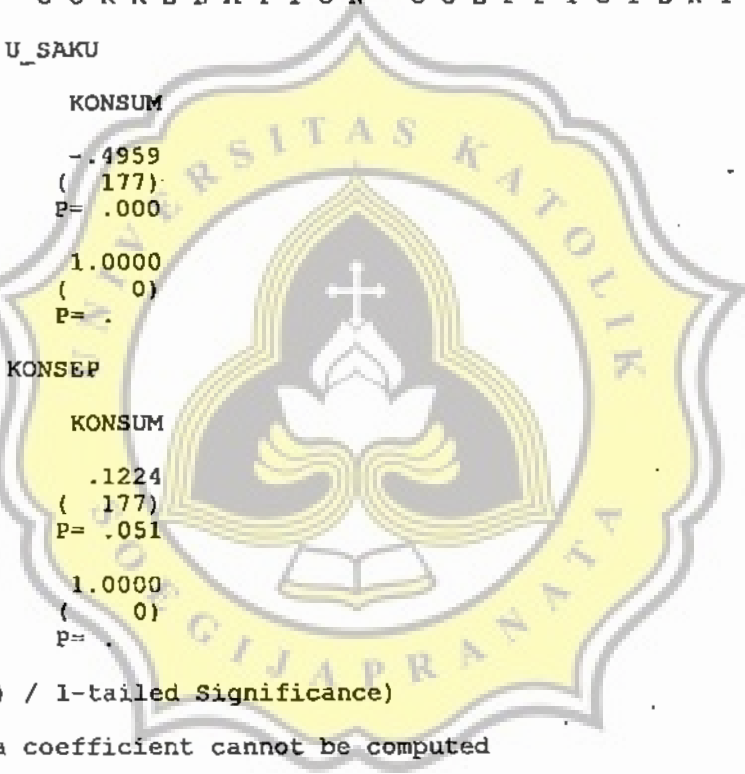

LAMPIRAN G

Angket Penelitian

(A-1) Angket Konsep Diri

(A-2) Angket Kecenderungan

Perilaku Konsumtif



PETUNJUK PENGISIAN ANGKET

1. Berikut ini akan disajikan beberapa pernyataan.
2. Anda diminta untuk memberikan pendapat terhadap pernyataan-pernyataan tersebut dengan cara memberikan tanda silang (X) pada lembar jawaban yang telah tersedia.
3. Sebaiknya jawaban anda bersifat spontan dan tidak dibuat-buat atau terpengaruh oleh teman-teman.
4. Pilihlah salah satu jawaban yang paling sesuai dengan keadaan diri anda yang sebenarnya, yaitu :
  - SS = Jika keadaan Saudari sangat sesuai dengan pernyataan tersebut.
  - S = Jika keadaan Saudari sesuai dengan pernyataan tersebut.
  - TS = Jika keadaan Saudari tidak sesuai dengan pernyataan tersebut.
  - STS = Jika keadaan Saudari sangat tidak sesuai dengan pernyataan tersebut.
5. Anda diharap untuk mengisi semua pernyataan dan jangan sampai ada yang terlewat. Dalam hal ini semua jawaban adalah benar sepanjang sesuai dengan kenyataan yang sebenarnya.
6. Semua jawaban yang anda berikan akan kami jaga kerahasiaannya.
7. Atas bantuan Saudari kami ucapkan banyak terima kasih.  
Selamat mengerjakan.

## I D E N T I T A S

Mohon diisi dengan sebenarnya.

### I. Identitas Siswa

1. Umur/tanggal lahir : .....
2. Urutan kelahiran/anak ke : .....
3. Jumlah saudara kandung : .....
4. Kelas : .....
5. Status tempat tinggal (lingkari jawaban yang anda pilih)
  - a. Tinggal bersama orang tua
  - b. Tinggal bersama saudara
  - c. Kost
  - d. Asrama
  - e. Lain-lain (.....)
6. Uang saku yang diperoleh dari orang tua, dihitung rata-rata tiap bulan sebesar Rp. ....  
(Catatan : jumlah tersebut tidak termasuk uang sekolah, uang kost dan uang untuk membeli perlengkapan sekolah)

### II. Identitas Orang tua

1. Pendidikan Ayah : .....
2. Pekerjaan Ayah : .....
3. Pendidikan Ibu : .....
4. Pekerjaan Ibu : .....



## ANGKET I

1. Saya seorang yang berbadan sehat.	SS	S	TS	STS
2. Saya seorang yang mentaati kesopanan.	SS	S	TS	STS
3. Saya seorang yang jujur.	SS	S	TS	STS
4. Saya kurang berpikirl jauh ke depan.	SS	S	TS	STS
5. Saya berharap tidak mudah putus asa terhadap apa yang saya lakukan.	SS	S	TS	STS
6. Saya mengerjakan sesuatu tanpa berpikir terlebih dahulu.	SS	S	TS	STS
7. Saya merasa puas akan apa yang saya lakukan terhadap orang lain.	SS	S	TS	STS
8. Saya tidak terlalu tinggi dan juga tidak terlalu pendek.	SS	S	TS	STS
9. Saya menjaga fisik saya dengan baik.	SS	S	TS	STS
10. Saya seorang yang tidak mengerti kesopanan.	SS	S	TS	STS
11. Saya sering mempersulit hal-hal yang sebenarnya mudah.	SS	S	TS	STS
12. Saya merasa pesimis terhadap diri saya.	SS	S	TS	STS
13. Saya seorang yang banyak memiliki arti bagi teman-teman maupun keluarga.	SS	S	TS	STS
14. Saya populer diantara wanita.	SS	S	TS	STS
15. Saya puas dengan kepandaian saya.	SS	S	TS	STS
16. Saya penuh dengan penderitaan.	SS	S	TS	STS
17. Saya ingin merubah penampilan.	SS	S	TS	STS
18. Saya seorang yang banyak ulah (bandel).	SS	S	TS	STS
19. Saya benar-benar mentaati peraturan agama dalam hidup saya.	SS	S	TS	STS
20. Saya puas dengan keberadaan diri saya.	SS	S	TS	STS
21. Saya memiliki keluarga yang saling pengertian.	SS	S	TS	STS
22. Kadang-kadang saya menjadi pemarah.	SS	S	TS	STS
23. Saya tidak begitu mengerti kemauan masyarakat.	SS	S	TS	STS
24. Saya merasa bahwa diri saya tidak 'bersih'.	SS	S	TS	STS
25. Saya mencoba untuk terbuka terhadap teman dan keluarga saya.	SS	S	TS	STS
26. Saya ingin menjadi seorang yang taat.	SS	S	TS	STS

27. Saya selalu mengerjakan sesuatu secara benar setiap waktu.	SS	S	TS	STS
28. Saya tidak memiliki apa-apa. ✓	SS	S	TS	STS
29. Saya mudah berubah pikiran.	SS	S	TS	STS
30. Saya akan lebih mencintai keluarga saya.	SS	S	TS	STS
31. Saya senang kelihatan baik dan rapi di setiap waktu.	SS	S	TS	STS
32. Saya seorang yang taat pada agama.	SS	S	TS	STS
33. Saya mencoba merubah, ketika saya tahu ✓ bahwa saya melakukan kesalahan.	SS	S	TS	STS
34. Saya merasa kehilangan semangat.	SS	S	TS	STS
35. Saya tidak memiliki arti dalam keluarga saya.	SS	S	TS	STS
36. Saya patuh pada orang tua.	SS	S	TS	STS
37. Saya bersikap baik terhadap orang lain.	SS	S	TS	STS
38. Saya memiliki penampilan yang menarik.	SS	S	TS	STS
39. Saya selalu merasa bahagia setiap waktu.	SS	S	TS	STS
40. Saya berharap, agar saya lebih diper caya.	SS	S	TS	STS
41. Saya kadang-kadang melakukan hal yang buruk.	SS	S	TS	STS
42. Teman-teman tidak mempercayai saya.	SS	S	TS	STS
43. Saya mengerjakan sebagian tugas rumah.	SS	S	TS	STS
44. Saya tidak terlalu gemuk dan tidak ter lalu kurus.	SS	S	TS	STS
45. Saya merasa puas akan hubungan saya dengan Tuhan.	SS	S	TS	STS
46. Saya seorang pendendam.	SS	S	TS	STS
47. Saya merasa bahwa keluarga kurang mem percayai saya.	SS	S	TS	STS
48. Saya merasa semua orang membenci saya.	SS	S	TS	STS
49. Penampilan saya disenangi oleh teman.	SS	S	TS	STS
50. Saya puas dengan perilaku moral saya.	SS	S	TS	STS
51. Saya seorang yang periang.	SS	S	TS	STS
52. Saya kurang memperhatikan kepentingan orang lain.	SS	S	TS	STS
53. Saya memiliki kondisi badan yang lemah.	SS	S	TS	STS
54. Saya sering melakukan hal-hal yang				

kurang baik.	SS	S	TS	STS
55. Saya memiliki kontrol diri yang penuh. ✓	SS	S	TS	STS
56. Saya akan menegur sesuatu bila tidak masuk akal.	SS	S	TS	STS
57. Saya merupakan bagian dari keluarga yang bahagia.	SS	S	TS	STS
58. Saya sulit bergaul dengan teman.	SS	S	TS	STS
59. Saya menguasai olah raga dan pertandingan.	SS	S	TS	STS
60. Saya tidak merasa sebaik yang saya kehendaki.	SS	S	TS	STS
61. Saya menjaga penampilan saya.	SS	S	TS	STS
62. Saya seorang yang tenang dan siap untuk menolong.	SS	S	TS	STS
63. Saya merasa teliti terhadap apa yang saya lakukan.	SS	S	TS	STS
64. Saya ingin menjadi pusat perhatian. ✓	SS	S	TS	STS
65. Saya harus lebih banyak mengunjungi tempat ibadah.	SS	S	TS	STS
66. Saya bukanlah seorang yang saya harapkan.	SS	S	TS	STS
67. Saya dapat membawa diri dalam setiap situasi.	SS	S	TS	STS
68. Saya sangat menghormati orang tua saya.	SS	S	TS	STS
69. Saya dapat memecahkan persoalan saya dengan cukup mudah.	SS	S	TS	STS
70. Saya seorang yang mudah mengantuk.	SS	S	TS	STS
71. Saya tidak akan menceritakan sesuatu yang tidak benar.	SS	S	TS	STS
72. Saya sering berbuat 'kebodohan'.	SS	S	TS	STS
73. Saya mengerti bahwa keluarga saya paham terhadap apa yang saya lakukan.	SS	S	TS	STS

PETUNJUK PENGISIAN ANGKET

1. Berikut ini akan disajikan beberapa pernyataan.
2. Anda diminta untuk memberikan pendapat terhadap pernyataan-pernyataan tersebut dengan cara memberikan tanda silang (X) pada lembar jawaban yang telah tersedia.
3. Sebaiknya jawaban anda bersifat spontan dan tidak dibuat-buat atau terpengaruh oleh teman-teman.
4. Pilihlah salah satu jawaban yang paling sesuai dengan keadaan diri anda yang sebenarnya, yaitu :
  - SS = Jika keadaan Saudari sangat setuju dengan pernyataan tersebut.
  - S = Jika keadaan Saudari setuju dengan pernyataan tersebut.
  - TS = Jika keadaan Saudari tidak setuju dengan pernyataan tersebut.
  - STS = Jika keadaan Saudari sangat tidak setuju dengan pernyataan tersebut.
5. Anda diharap untuk mengisi semua pernyataan dan jangan sampai ada yang terlewat. Dalam hal ini semua jawaban adalah benar sepanjang sesuai dengan kenyataan yang sebenarnya.
6. Semua jawaban yang anda berikan akan kami jaga kerahasiaannya.
7. Atas bantuan Saudari kami ucapkan banyak terima kasih.  
Selamat mengerjakan.

## ANGKET II

- |  |    |   |    |     |
|--|----|---|----|-----|
| 1. Saya merasa tertarik untuk meniru memakai alat kosmetika seperti teman-teman.                                       | SS | S | TS | STS |
| 2. Jika pergi dengan teman-teman, saya memakai pakaian bagus dan parfum yang harum supaya tidak memalukan.             | SS | S | TS | STS |
| 3. Dibanding jajan atau makan diluar, saya lebih suka menyantap masakan yang telah disediakan di rumah.                | SS | S | TS | STS |
| 4. Membeli barang dengan harga yang mahal, menurut saya adalah suatu pemborosan.                                       | SS | S | TS | STS |
| 5. Saya senang meniru memakai pakaian dan berdandan seperti orang lain yang saya kagumi.                               | SS | S | TS | STS |
| 6. Saya sering merasa bingung dan kurang dapat mengelola uang saku yang saya terima tiap bulan.                        | SS | S | TS | STS |
| 7. Saya tidak akan menyediakan dana untuk membeli asesoris.  | SS | S | TS | STS |
| 8. Saya kurang suka menonjolkan diri dengan jalan berdandan dan berpakaian yang membuat orang lain memperhatikan saya. | SS | S | TS | STS |
| 9. Menurut saya, memakai sepatu ataupun tas dengan merk ternama dapat menaikkan gengsi.                                | SS | S | TS | STS |
| 10. Saya sangat memperhatikan penampilan dan tidak merasa sayang mengeluarkan uang untuk membeli pakaian setiap bulan. | SS | S | TS | STS |
| 11. Saya tidak merasa bangga bila memakai sepatu model terbaru.  | SS | S | TS | STS |
| 12. Menurut hemat saya, kosmetika bukanlah sumber kecantikan seseorang.  | SS | S | TS | STS |
| 13. Penjualan barang dengan potongan harga, sayang untuk dilewatkan karena harga menjadi lebih ringan.                 | SS | S | TS | STS |
| 14. Sebelum membeli tas sekolah, saya memperhatikan model-model tas yang dikenakan teman-teman saya.                   | SS | S | TS | STS |

15. Saya tidak mudah terpengaruh untuk mencoba shampo-shampo terbaru yang diiklan-  
kan di majalah maupun televisi. SS S TS STS
16. Saya rasa tidak menjadi masalah membeli barang dengan merk yang belum terkenal. SS S TS STS
17. Untuk memperindah penampilan, saya me-  
rasa perlu untuk menggunakan perhiasan  
atau aksesori. SS S TS STS
18. Adanya lagu-lagu baru yang diputar di  
televisei maupun radio, membuat saya  
ingin segera membeli kasetnya. SS S TS STS
19. Jika sepatu saya sedikit rusak, lebih  
baik saya perbaiki daripada harus beli  
lagi yang baru. SS S TS STS
20. Saya merasa sayang mengeluarkan uang  
banyak untuk membeli alat-alat kosmeti-  
ka. SS S TS STS
21. Saya senang mendengar pujian jika ter-  
nyata mode rambut baru saya disukai  
teman-teman. SS S TS STS
22. Saya merasa lebih leluasa bergaul dengan  
teman-teman jika model pakaian yang saya  
kenakan tidak ketinggalan jaman. SS S TS STS
23. Jika saya tertarik dengan suatu barang,  
saya selalu memikirkan apakah saya mem-  
butuhkannya atau tidak. SS S TS STS
24. Saya akan lebih suka jika sebagian dari  
uang saku, saya tabung. SS S TS STS
25. Saya merasa lebih bangga memakai barang-  
barang buatan luar negeri. SS S TS STS
26. Apabila saya ingin membeli sepatu yang  
harganya cukup mahal tetapi uang saya  
tidak cukup, maka saya akan meminta  
tambahan pada orang tua. SS S TS STS
27. Karena saya belum mempunyai penghasilan,  
maka barang-barang yang akan saya pilih  
bukanlah yang berharga mahal. SS S TS STS
28. Saya kurang begitu suka berganti-ganti  
model rambut. SS S TS STS

29. Jika ada waktu luang, saya sering pergi dengan teman-teman untuk menonton bioskop ataupun sekedar jalan-jalan di supermarket. SS S TS STS
30. Meskipun saya tidak merencanakan membeli pakaian, tetapi karena ada potongan harga saya menjadi tertarik untuk membelinya. SS S TS STS
31. Apabila hendak membeli barang, saya akan memilih barang yang sesuai dengan uang yang saya miliki. SS S TS STS
32. Saya merasa tidak tertarik dengan perhiasan yang menyolok. SS S TS STS
33. Saya suka berbicara mengenai model pakaian dan model potongan rambut dengan teman-teman. SS S TS STS
34. Saya selalu ingin berpenampilan sesuai dengan mode yang sedang menjadi "trend". SS S TS STS
35. Menurut pendapat saya, tidak perlu saya membeli kaset-kaset terbaru, sebah dengan mendengarkan radio atau melihat televisi saja rasanya sudah cukup. SS S TS STS
36. Sebagai remaja saya banyak membutuhkan kosmetika untuk merawat wajah dan tubuh saya. SS S TS STS
37. Rasanya belum puas apabila saya belum ikut merasakan hamburger atau pizza yang ditawarkan di beberapa rumah makan. SS S TS STS
38. Uang saku yang saya miliki kadang-kadang habis untuk mentraktir teman-teman. SS S TS STS
39. Saya tidak merasa malu jika ada yang mengatakan saya ini ketinggalan jaman. SS S TS STS
40. Adanya supermarket yang memberi potongan harga tidak menarik perhatian saya untuk ikut-ikutan membeli. SS S TS STS
41. Dalam membeli pakaian, saya ingin mendengar pendapat teman saya tentang mode pakaian yang saya pilih. SS S TS STS
42. Saya ingin membeli alat kosmetika dengan merk yang terkenal. SS S TS STS

43. Meskipun iklannya cukup menarik, saya tidak terpengaruh untuk membeli produk yang ditawarkan karena belum tentu cocok bagi saya. SS S TS STS
44. Apabila teman-teman dekat saya memotong pendek rambut mereka, saya tidak akan terpengaruh menirunya. SS S TS STS
45. Menurut saya, acara makan di luar bersama dengan teman-teman ada baiknya untuk sering-sering dilakukan. SS S TS STS
46. Saya kurang tertarik mencoba macam-macam ice cream yang banyak beredar di pasaran akhir-akhir ini. SS S TS STS
47. Saya merasa bangga jika memakai "baju yang modelnya belum pernah dipakai oleh teman-teman lain. SS S TS STS
48. Saya merasa belum puas jika belum menyamai penampilan teman-teman saya. SS S TS STS

