



LAMPIRAN A

**DOKUMENTASI GEDUNG *INNOVATIVE*
PROGRAM CLUSTER UNIVERSITAS
KATOLIK SOEGIJAPRANATA BSB CITY**



Gedung IPC Unika Soegijapranata BSB City



Area Taman pada Lantai Dasar



Area Taman Belakang Gedung



Area Taman pada Lantai Dasar

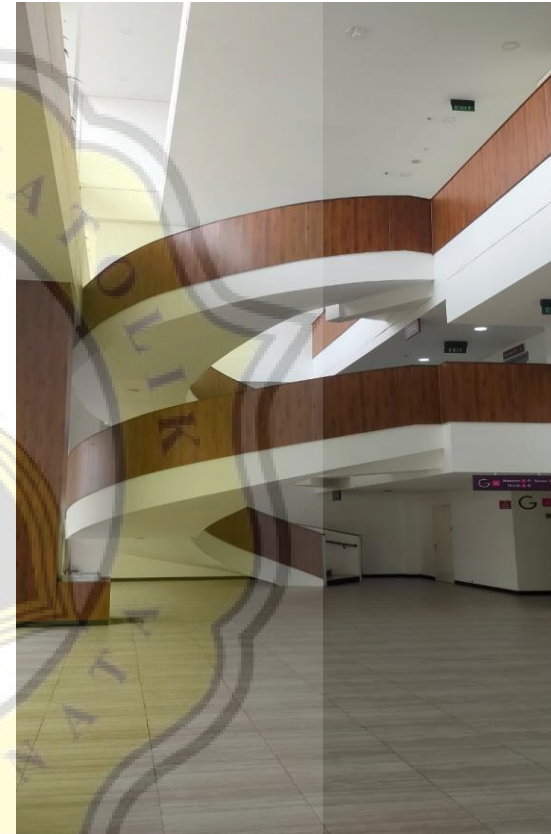

Tangga Spiral Lantai Dasar – Lantai *Mezzanine* – Lantai Satu



Area *Lobby* Lantai Dasar



Ruang Kelas



Toilet



Area Tangga



Lantai Atap (*Rooftop*)

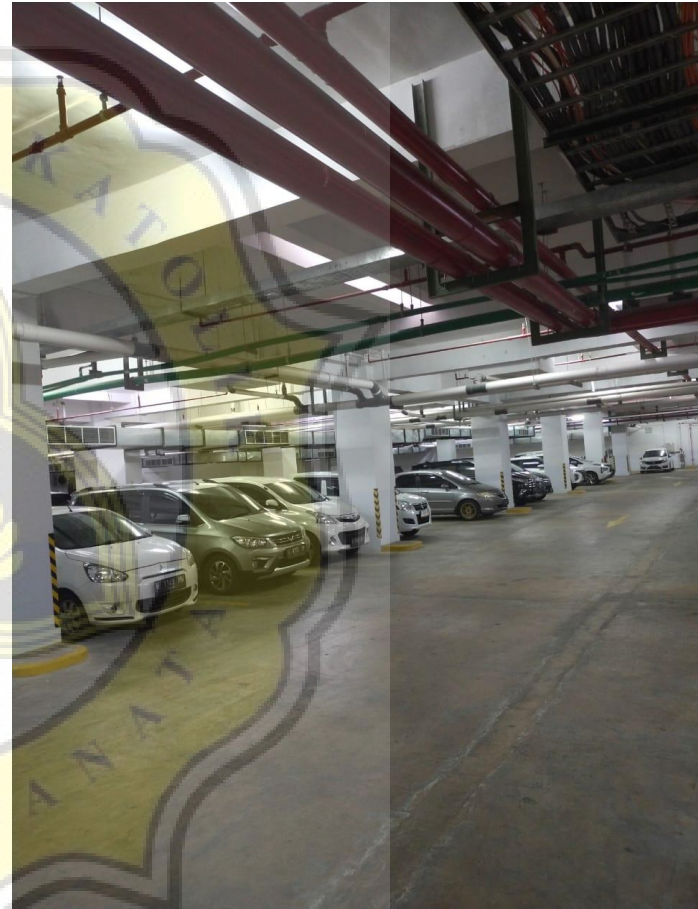

Lantai Basement



LAMPIRAN B
SERTIFIKAT SISTEM MANAJEMEN
LINGKUNGAN (SML)



SML Bata Ringan



SML Drainage Pipe



SML Besi Tulangan berdasarkan ISO 14001:2015



SML Besi Tulangan berdasarkan ISO 9001:2015



SML Besi Tulangan berdasarkan OHSAS 18001:2007



SML Insulasi Beton



SML Mortar (Perekat Bata Ringan)



SML Mortar (Pasangan Bata dan Plester)



SML Mortar (Acian Plesteran)

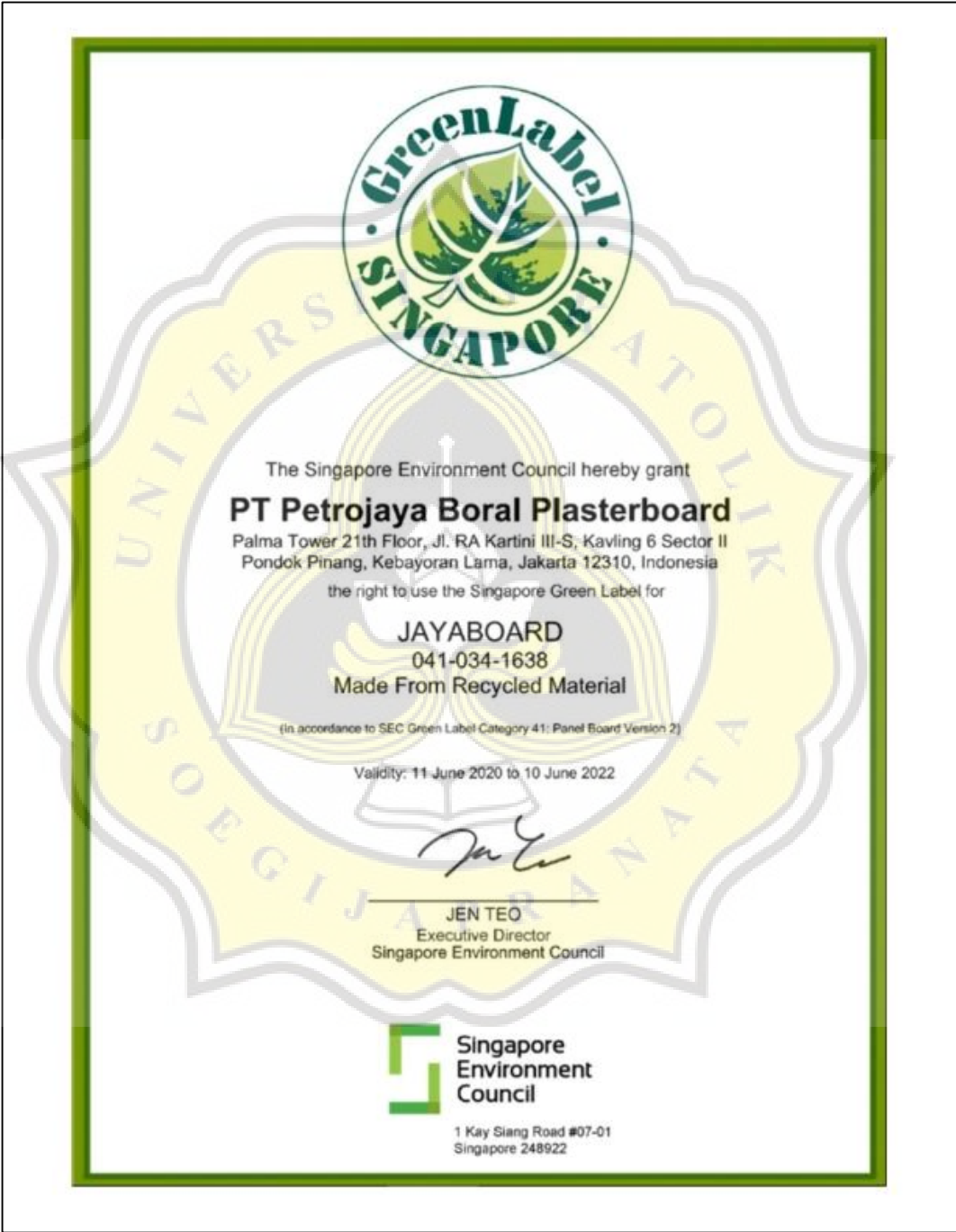

SML Plafon

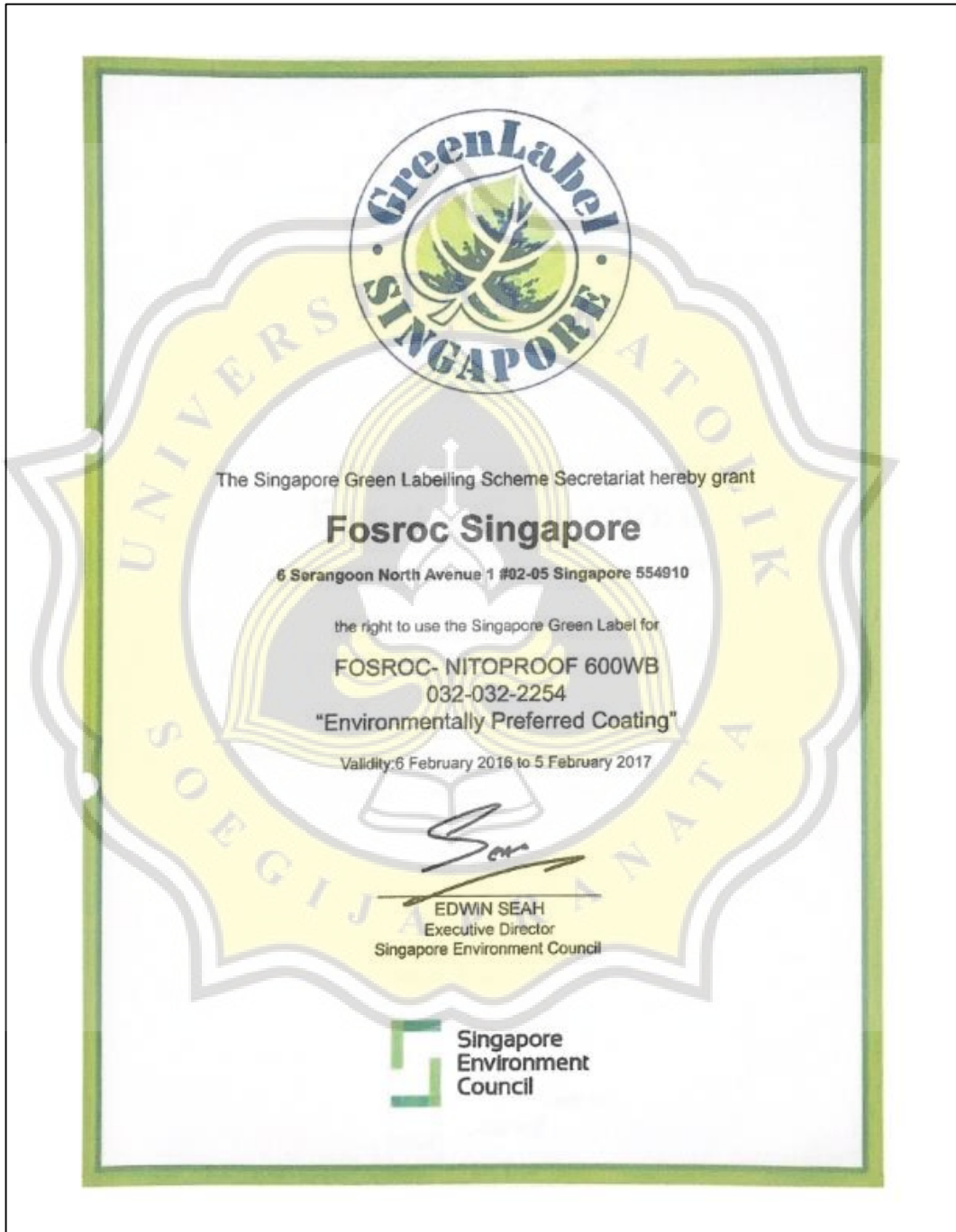

SML Waterproofing (Fosroc Nitoproof 600WB)



SML Waterproofing (Fosroc Nitocote EP405)



LAMPIRAN C

**DOKUMENTASI ELEMEN KONSTRUKSI
GEDUNG *INNOVATIVE PROGRAM*
CLUSTER UNIVERSITAS KATOLIK
SOEGIJAPRANATA BSB CITY**



Ubin
Homogeneous

Ubin
Keramik

Ubin *Homogeneous*

Ubin Keramik



Dinding

Lantai Solid Wood

Dinding

Lantai Solid Wood



Bingkai
Jendela

Kaca
Jendela

Bingkai Jendela

Kaca Jendela

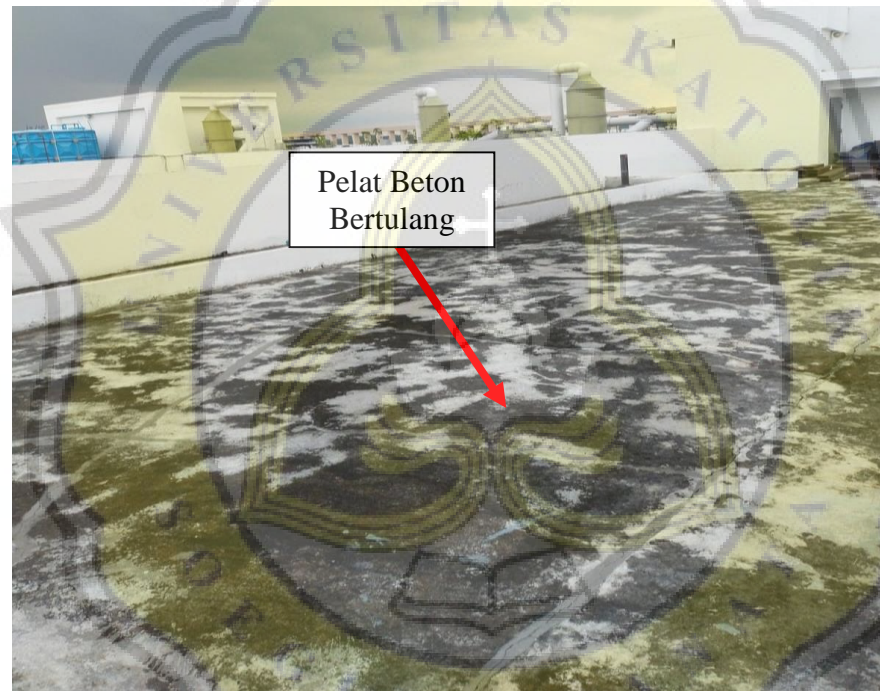

Pelat Beton Bertulang pada Lantai Atap



LAMPIRAN D
ANTIPLAGIASI

PAPER NAME

TA - 18.B1.0039 & 18.B1.0044.docx

WORD COUNT

40805 Words

CHARACTER COUNT

247433 Characters

PAGE COUNT

132 Pages

FILE SIZE

557.4KB

SUBMISSION DATE

Jan 20, 2023 11:31 PM GMT+7

REPORT DATE

Jan 20, 2023 11:34 PM GMT+7

● 18% Overall Similarity

The combined total of all matches, including overlapping sources, for each database.

- 17% Internet database
- Crossref database
- 9% Submitted Works database
- 2% Publications database
- Crossref Posted Content database

● Excluded from Similarity Report

- Bibliographic material
- Cited material
- Quoted material
- Small Matches (Less than 8 words)