

PROCEEDINGS



ESTCON 2020

WORLD ENGINEERING, SCIENCE & TECHNOLOGY CONGRESS

VIRTUAL CONGRESS IN 2021 | 13-15 JULY 2021

SCIENCE, TECHNOLOGY & HUMANITIES : REINVENTING THE FUTURE

International Conference on
Computer & Information Sciences

ICCOINS



SUSTAINING TOMORROW WITH DIGITAL INNOVATION

Organiser



Co-Organisers



PRINT ISBN: 978-1-7281-7151-7
Part Number: CFP2135X-PRT

USB ISBN: 978-1-7281-7152-4
Part Number: 978-1-7281-7152-4

XPLORE: ISBN: 978-1-7281-7153-1
Part Number: CFP2135X-ART

Contents

Paper & Author(s)	page	Filename
Towards Improved Data Analytics Through Usability Enhancement of Unstructured Big Data Dr. Rehan Akbar, Ms. Kiran Adnan and Dr. Khor Siak Wang	1	1570622670.pdf
Investigation on IoT Intrusion Detection in Wireless Environment Dr. Vasaki Ponnusamy and Dr. Bobby Sharma	7	1570624265.pdf
A Proposed Gamification Elements of Educational Games Monther M. Elaish, Mahmood Hussein, Nor Liyana Mohd Shuib, Wan Fatimah Wan Ahmad and Katrin Becker	14	1570624541.pdf
Mobile Application for Student Handbook Based on the Android Operating System Mr. Yunus Adam Abiodun, Mr. Usman Isyaku Bature, Mr. Danladi Muhammad Sani, Mr. Josiah Nkom Lawrence and Mr. Nura Musa Tahir	18	1570625944.pdf
Smart Agriculture with Intelligent Transportation System for Sustainable Future Cities Dr. Hock Guan Goh, Dr. Andrew Hamilton, Dr. Ming-Lee Gan and Prof. Ivan Andonovic	24	1570625972.pdf
Analysis User Interface: Mobile Application to Blended Learning Model Mrs. S. Astuti, Mrs. I. Ratna Ermawati, Dr. Wan Fatimah Wan Ahmad and Mr. Mohd Hilmi Hasan	30	1570626811.pdf
Plant Disease Detection Mobile Application Development Using Deep Learning Dr. Hui Fuang Ng, Prof. Chih-Yang Lin, Dr. Joon Huang Chuah, Mr. Hung-Khoon Tan and Prof. Kar Hang Leung	34	1570626827.pdf
Development of Blended Learning Media Using Character-Based Flipbook Smartphone Mrs. I. Ratna Ermawati	39	1570627161.pdf
Analysis of Effectiveness Character Value in Blended Learning Mrs. Onny Fitriana Sitorus, Dr. Wan Fatimah Wan Ahmad, Mr. Mohd Hilmi Hasan and Mrs. Meyta D. Kurniasih	43	1570627246.pdf
Health Clinic System with e-Health and Android Technology for University in Saudi Arabia Ms. Fatimah Ayed Albrahimi Aljohani, Ms. Aseel Abdullah Alfaidi and Dr. Soperi Zahid	47	1570627264.pdf
Factors Influencing Continuance Intention of E-commerce Among SMEs in Northern Region of Malaysia Dr. Seng Chee Lim, Ms. Xiu Ying Pan, Dr. Seng Poh Lim, Dr. Chen Kang Lee, Ms. Joi San Tan and Mr. Lim Jit Theam	53	1570627449.pdf

Paper & Author(s)	page	Filename
Barriers to Adoption of Industry 4.0 in Manufacturing Sector Mr. Hafiz Mudassir Rehman, Dr. Au Yong Hui Nee, Dr. Yuen Onn Choong and Dr. Mobashar Rehman	59	1570627517.pdf
The Effect of Character-Based Teaching Flipbook Media on the Result of Calculus Learning Mrs. Meyta D. Kurniasih, Mrs. I. Ratna Ermawati, Mrs. S. Astuti, Mrs. Onny Fitriana Sitorus and Dr. Wan Fatimah Wan Ahmad	65	1570627526.pdf
Segmented Region Based Reconstruction of Magnetic Resonance Image Mr. Muhammad Faris, Dr. Tariq Javid, Dr. Syed Sajjad Hussain Rizvi and Mr. Arshad Aziz	68	1570627583.pdf
Fine-Grained Emotion Classification: Class Imbalance Effects on Classifier Performance Dr. Jasy Suet Yan Liew and Dr. Howard Turtle	74	1570627693.pdf
Investigating Communication Approach for Physically-Disabled Children Using Assistive Technologies Mrs. Azhana Ahmad, Mr. Adzly Anuar, Mrs. Zailani Ibrahim and Mr. Thinish Parasuraman	80	1570627974.pdf
Invariant of AES Algorithm Implementations Against Side Channel Attacks in IoT Devices Mrs. Nadia Mustaqim Ansari, Dr. Rashid Hussain, Dr. Syed Sajjad Hussain Rizvi and Dr. Sheeraz Arif	84	1570628915.pdf
Smart Rat Trap Mr. Muhammad Safarruddin Mohd Nazri and Dr. Aliza Sarlan	90	1570629074.pdf
Multimedia Elements in Designing Mobile Apps Interface for Autistic Children: Proxy User Perspective Ms. Nadiah Mohamad Sofian, Dr. Ahmad Sobri Hashim and Dr. Aliza Sarlan	96	1570629111.pdf
Parametric Evaluation of Improved Deep Learning Networks for Musculoskeletal Disorder Classification Dr. Syed Sajjad Hussain Rizvi, Ms. Sadia Nazim, Dr. Muhammad Moinuddin, Dr. Muhammad Zubair and Dr. Muhammad Rizwan Tanweer	102	1570629365.pdf
Solar-Wind Hybrid Energy Generation System MPPT Using Perturb and Observe (P&O) Algorithm Dr. Rashid Hussain, Dr. Ahmed Sikander, Dr. Sheeraz Arif and Mr. Muhammad Umair	109	1570629779.pdf
A Neoteric Variant of Deep Learning Network for Chest Radiograph Automated Annotation Dr. Syed Sajjad Hussain Rizvi, Ms. Saima Sultana, Dr. Fayez al Fayez, Mr. Muhammad Umair and Dr. Manzoor Ahmed Hashmani	114	1570629943.pdf

Paper & Author(s)	page	Filename
Challenges in Requirement Management Process: An Overview Ms. Siti Nadzirah Khairuddin, Dr. Aliza Sarlan and Dr. Rohiza Ahmad	120	1570630378.pdf
Application of a Wavelet-based Krylov Subspace Algorithm on Digital Signal Convergence Dr. Ahmed Sikander, Dr. Syed Sajjad Hussain Rizvi, Dr. Rashid Hussain, Dr. Sheeraz Arif and Dr. Jawwad Ahmad	125	1570630400.pdf
Fast Regression Convolutional Neural Network for Visual Crowd Counting Mr. Shen Khang Teoh, Dr. Vooi Voon Yap and Dr. Humaira Nisar	131	1570631475.pdf
A Novel Approach to Detect Concept Drift Using Mutual Information Based Clustering Dr. Syed Sajjad Hussain Rizvi, Dr. Manzoor Ahmed Hashmani, Vali Uddin, Mr. Tayyab Ansari and Mr. Syed Muslim Jameel	136	1570631796.pdf
A New Framework of Smart System for Inventory Management, Stock Item Locator and Navigation Dr. Nur Diyana Binti Kamarudin	142	1570633224.pdf
A Conceptual Model of Military Blockchain for Repair Parts Supply Chain Management Dr. Syarifah Bahiyah Rahayu	146	1570633226.pdf
A Scalable Blockchain Consensus Model Mr. Dodo Khan, Dr. Tang Jung Low and Dr. Manzoor Ahmed Hashmani	151	1570633935.pdf
Advanced Data Analytics and Supervised Machine Learning in Optics Engineering Analysis Ms. Lai Mun Choong and Mr. Wei Kuang Cheng	157	1570634191.pdf
Machine Learning in Failure Analysis of Optical Transceiver Manufacturing Process Ms. Lai Mun Choong and Mr. Wei Kuang Cheng	160	1570634194.pdf
Exploring Children User Experience in Designing Educational Mobile Application Dr. Khairul Shafee Kalid, Dr. KS Savita and Ms. Kiranjeet Kaur	163	1570634365.pdf
Financial Time Series Forecasting with Hybrid ARIMA-Continuous Wavelet Transform Mr. Heng Yew Lee, Dr. Woan Lin Beh and Dr. Kong Hoong Lem	169	1570634589.pdf
Proposed Acceptance Framework of Online Learning Platform for Urban Poor Ms. Nornadia Binti Azhar, Dr. Wan Fatimah Wan Ahmad and Prof. Zainab Abu Bakar	174	1570634723.pdf

Paper & Author(s)	page	Filename
The Development of Digital Books of Islamic Science Integration on Respiratory System Materials Mrs. Maryanti Maryanti and Mrs. Camelia Safitri	180	1570634734.pdf
Evaluation of Blockchain Algorithm for Smart Rental Application Using Smart Contract Mr. Yong Han Keith, Mr. Faizal Ahmad Fadzil and Mr. Izuddin Zainal-Abidin	185	1570634736.pdf
Comparative Study on the Readiness of Mobile Learning Application in Learning Wan Fatimah Wan Ahmad, I. Ratna Ermawati, Sri Astuti, Meyta D. Kurniasih and Hilmi Hassan	191	1570634740.pdf
Exploring User Preferences on eText Interface Design to Support Reading Among Low Vision Elders Ms. Wan Anis Izzati Wan Affandi Azam, Dr. Suziah Sulaiman, Dr. Dayang Rohaya Awang Rambli and Ms. Oi Mean Foong	195	1570634758.pdf
Interference-aware Wireless Internet of Things Gateway Placement Scheme Mr. Teik Boon Tan, Dr. Boon Yaik Ooi, Dr. Soung Yue Liew and Mr. Zan Wai Kong	201	1570634769.pdf
Design and Implementation of Deep Learning Core for FPGA Platform Mr. Jin Chuan See, Dr. Jing Jing Chang, Dr. Hui Fuang Ng, Mr. Kai Ming Mok and Dr. Wai Kong Lee	207	1570634776.pdf
Multi-population Genetic Algorithm for Rich Vehicle Routing Problems Mr. Joseph Mabor Agany Manyiel, Dr. Kwang Hooi Yew and Dr. Nordin Zakaria	213	1570634833.pdf
Critical Literature Review of Named Entity Recognition in Symbol Spotting Mr. Kai Bin Ong and Dr. Kwang Hooi Yew	220	1570634846.pdf
Accounting-based Digital Payment Systems for SMEs Prof. Ridwan Sanjaya, Dr. Theresia Dwi Hastuti, Mrs and Mr. Freddy Koeswoyo	226	1570634879.pdf
Review on Secure Device to Device Communications in LTE Ms. Robithoh Annur	230	1570634888.pdf
Virtual Assistant to Suicide Prevention in Individuals with Borderline Personality Disorder Dr. Wibhowo Christin and Prof. Ridwan Sanjaya	234	1570634984.pdf
A Review Towards Deep Learning for Sentiment Analysis Mr. Hoong-Cheng Soong, Dr. Ramesh Ayyasamy and Dr. Rehan Akbar	238	1570635017.pdf

Paper & Author(s)	page	Filename
The Differences in Students Mathematical Resolution Ability Assisted by Geogebra Ms. Nurafni Nurafni	244	1570635104.pdf
The Investment Opportunity, Information Technology and Financial Performance of SMEs Dr. Theresia Dwi Hastuti, Mrs. Prof. Ridwan Sanjaya and Mr. Freddy Koeswoyo	247	1570635159.pdf
Investor Style in Stock Investment Decisions Dr. Elizabeth Lucky Maretha, Dr. Kristiana Haryanti, Dr. Widuri Kurniasari and Mr. Y. Wisnu Sasmito	252	1570635203.pdf
The Development of the Educational Contents and Framework for Disaster Mitigation in Indonesia Dr. KS Savita, Mr. Gary Foo Xiang G, Dr. Maythem Kamal Abbas Al-Adilee, Dr. Jebul Suroso, Ms. Susana Widyaningsih and Ms. Sri Suparti	258	1570635228.pdf
Cost-Effective Scraping and Processing of Real-time Traffic Data for Route Planning Mr. Hong Le Tee, Dr. Soung Yue Liew, Mr. Chee Siang Wong and Dr. Boon Yaik Ooi	264	1570635252.pdf
Collaborative Visualization Framework for Cross-field Working Group Mr. Danial Ilman Muhammad Hasni and Dr. Aliza Sarlan	270	1570635326.pdf
Immersive and Non-Immersive VR Display Using Nature Theme as Therapy in Reducing Work Stress Mrs. Marlina Binti Abdul Manaf	276	1570635338.pdf
Designing A Use Case Diagram for Developing an Electricity Consumption (EC) System Dr. Suhaimi Rahman, Dr. Wahidah Hashim and Mr. Azlan Yusof	282	1570635353.pdf
Student Interest in Understanding European History Through the Museum Virtual Tour 360 Dr. Desvian Bandarsyah and Mr. Sulaeman	286	1570635385.pdf
AE Source Localization for Oil & Gas Pipelines Using Machine Learning Technique Mr. Farrukh Hassan, Dr. Ahmad Kamil Mahmood, Dr. Norashikin Yahya and Mr. Md. Alam	289	1570635386.pdf
Social Influence on the Use of Social Media Towards Environmental Sustainability Awareness in HE Ms. Abeer Abdullah Abdulmajid Mohammed and Dr. Dhanapal Durai Dominic	294	1570635399.pdf
Predictive Learning Analytics (PLA) for Higher Level: A Systematic Literature Review Ms. Nur Aisyah Nurhadi and Mrs. Noreen Arshad	300	1570635445.pdf

Paper & Author(s)	page	Filename
Superlinear Speedup on GPGPU Using Laplacian Algorithm with Convolution Filtering as A Case Study Dr. Mogana Vadiveloo, Mr. Mishal Almazrooie and Prof. Rosni Abdulah	305	1570635450.pdf
Metocean Prediction Using Hadoop, Spark & R Ms. Sumayema Kabir Ricky and Dr. Lukman Ab. Rahim	312	1570635641.pdf
Network-Level Behavioral Malware Analysis Model Based on Bayesian Network Dr. Mohammad Hafiz Mohd Yusof and Dr. Abdullah Mohd. Zin	316	1570635659.pdf
Image Processing for Enhanced OMR Answer Matching Precision Ms. Jing Yi Tow, Dr. Kwang Hooi Yew and Mr. Kai Bin Ong	322	1570638026.pdf
Decentralized Application for managing the disaster with Blockchain, Cloud & IOT Dr. B Sreedevi, Mr. E. Stephen Samraj, Mr. S. Kamlesh Kumar	328	1570638132.pdf
Sensory Feedback and Interactivity: Enhancing Motivation and Engagement for VR Stroke Rehabilitation Ms. Fatin Shamimi Mohd Zuki, Dr. Suziah Sulaiman, Assoc. Prof. Dr. Dayang Rohaya Awang Rambli, Prof. Dr. Frédéric Merienne and Assoc. Prof. Dr. Mohamad Naufal Mohamad Saad	333	1570638252.pdf
Extended TAM and TTF Model: A Framework for the 21st Century Teaching and Learning Ms. Thian Li Lim and Dr. Angela Siew-Hoong Lee	339	1570638333.pdf
Text Simplification for Malay Corpus: A Review Mrs. Salehah Omar, Dr. Juhaida Abu Bakar, Dr. Maslinda Mohd Nadzir, Dr. Nor Hazlyna Harun and Dr. Nooraini Yusoff	345	1570638454.pdf
A GA Approach to Optimization of Convolution Neural Network Mr. Pradeep Naulia, Dr. Izzatdin Abdul Aziz, Prof. Junzo Watada and Dr. Arunava Roy	351	1570638530.pdf
Predicting Student's Performance Using Machine Learning Methods: A Systematic Literature Review Mr. Yahia Baashar, Mr. Gamal Alkawsji, Ms. Nor'ashikin Ali, Dr. Hitham Alhussian and Dr. Hussein Tiawi Bahbouh	357	1570638564.pdf
Implementation of CRMS in Healthcare: An Actor-Network Theory (ANT) Perception Mr. Yahia Baashar, Mr. Gamal Alkawsji, Dr. Hitham Alhussian and Dr. Hussein Tiawi Bahbouh	363	1570638569.pdf
Factors Influencing Blockchain Adoption in Government Organization: A Proposed Framework Miza Shazwani Kamarulzaman, Dr. Noor Hafizah Hassan, Dr. Nur Azaliah Abu Bakar, Dr. Nurazeen Maarop, Dr. Norshakirah Aziz and Mr. Ganthan Narayana Samy	366	1570638570.pdf

Paper & Author(s)	page	Filename
A Hadoop Allied Security Platform for Seismic Big Data Processing <i>Dr. Shiladitya Bhattacharjee and Dr. Lukman Ab. Rahim</i>	372	1570638572.pdf
Formulating Infostructure Maturity Model for Disaster Management <i>Ms. Aliza Abdul Latif, Dr. Noor Habibah Arshad and Dr. Norjansalika Janom</i>	378	1570694963.pdf
Lockdown Strategy to Control Covid-19 Pandemic Using Automata <i>Ms. Shagufta Jabeen, Dr. Tauqeer Safdar Malik and Mr. Mohd Hilmi Hasan</i>	384	1570698939.pdf
Share Buyback Prediction Using LSTM on Malaysian Stock Market <i>Mr. Muhammad Zahid Hilmi, Dr. Ahmad Kamil Mahmood, Dr. Abdul Moin, Dr. Sutrisno and Dr. Toni Anwar,</i>	390	1570712934.pdf
Design Pattern Based Distribution of Microservices in Cloud Computing Environment <i>Mr. Abdul Saboor, Dr. Ahmad Kamil Mahmood, Mr. Mohd Fadzil Hassan, Dr. Syed Nasir Shah, Mr. Farrukh Hassan and Mr. Muhammad Aadil Siddiqui</i>	396	1570713709.pdf

ORGANIZING COMMITTEE

<i>Chairman</i>	Ts Dr Aliza Sarlan
<i>Co-Chairman</i>	Ts AP Dr Ahmad Kamil Mahmood
<i>Secretary</i>	Ts Dr Norshakirah Bt Abdul Aziz AP Dr Dhanapal D. Dominic
<i>Treasury</i>	Ts Dr Khairul Shafee Kalid Ts AP Dr Dayang Rohaya Awang Rambli
<i>Technical</i>	Ts Dr. Rohiza Bt Ahmad Dr Ahmad Sobri Hashim Ts AP Dr Toni Anwar Dr Nordin Zakaria
<i>Publication</i>	Ts Dr Said Jadid Abdulkadir Ts AP Dr Mohd Fadzil Hassan Ts Dr Suziah Sulaiman Ts Saipunidzam B Mahamad
<i>Sponsorship</i>	AP Dr Manzoor Ahmed Hashmani Dr Izzatdin B Abd Aziz Ts AP Dr Wan Fatimah Bt Wan Ahmad Ts Faizal B Ahmad Fadzil
<i>Publicity & Protocol</i>	Ts Dr Shuib b Basri Ts Ahmad Izuddin B Zainal Abidin Ts Jale B Ahmad
<i>IT & Media</i>	Ts Dr Hitham Seddiq Alhassan Alhussian Ts Dr Helmi Md Rais
<i>Event</i>	Ts Dr Mazeyanti Bt M Ariffin Ts Dr. Savita A/P K. Sugathan Ts Dr Emelia Akashah Bt Patah Akhir
<i>Logistic</i>	Ts Dr Lukman Abd Rahim Ts AP Dr Low Tan Jung
<i>Secretariat</i>	Ts Abdullah Sani Abd Rahman Nurulhuda Hashim Safinaz Hamzah Ts Nazleeni Samiha Bt Haron
<i>Technical Sponsor</i>	IEEE Computational Intelligence Society, Malaysia Chapter



UNIVERSITI
TEKNOLOGI
PETRONAS

CERTIFICATE

— OF PARTICIPATION —

This is to certify that

Assoc Prof Dr Christin Wibhowo

has participated in

**International Conference on Computer & Information Sciences
(ICCOINS)**

a conference of



as a

Paper Presenter

on

13 – 15 July 2021

Professor Ts. Dr Mohamed Ibrahim Abdul Mutalib
Vice Chancellor of Universiti Teknologi PETRONAS
cum
Chairman of ESTCON 2020



ESTCON 2020
WORLD ENGINEERING, SCIENCE & TECHNOLOGY CONGRESS
VIRTUAL CONGRESS IN 2021 | 13-15 JULY 2021
SCIENCE, TECHNOLOGY & HUMANITIES : REINVENTING THE FUTURE

International Conference on
Computer & Information Sciences

ICCOINS

Virtual Assistant to Suicide Prevention in Individuals with Borderline Personality Disorder

Christin Wibhowo¹, Ridwan Sanjaya²
Soegijapranata Catholic University
Indonesia

Organiser



Co-Organisers



Introduction

- Suicide and Borderline Personality Disorder
 - the number of people with suicidal behavior is increasing from year to year
 - the theme of Mental Health Day 2019 was suicide prevention.
 - The Indonesian Central Statistics Agency noted an increase in suicidal behavior in Indonesia
 - One of the provinces in Indonesia, Central Java, is the province with the highest number of suicides.
 - Suicidal behavior is also caused by psychological disorders or personality disorders.
 - Borderline personality disorder (BPD) is one of disorders that affect individuals to commit suicide
 - BPD often called “the suicidal personality disorder”

Suicide Prevention

- Cognitive Behavioral therapy (CBT)
 - One of therapy for suicide prevention
 - CBT assumes that individuals can experience disorders because it is influenced by several factors, namely irrational beliefs, psychological and environmental factors (Aaron T. Beck and Albert Ellis)

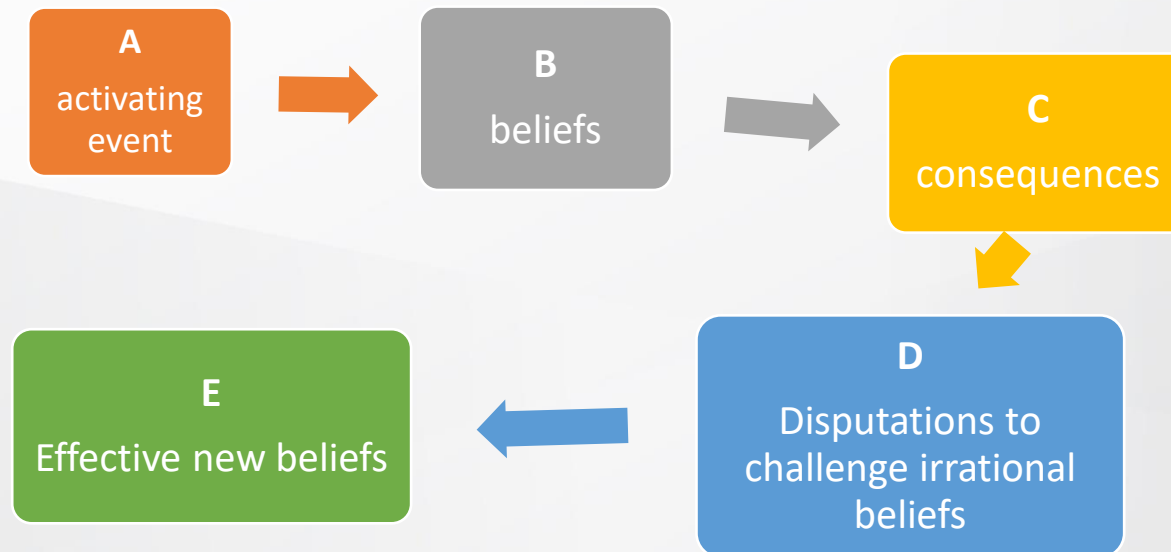

Technology Intervention

- Virtual Assistant
 - In guiding individuals with Borderline personality disorder (BPD), it is not enough just to have face-to-face counseling meetings with a psychologist.
 - The suicidal thoughts of a person with BPD can occur at any time.
 - It is necessary to provide a virtual assistant which can be used by individuals anytime and anywhere.
 - Van Spijker, Van Straten and Kerkhof conclude that a therapy uses technology to reduce suicide is effective
 - In fact, the number of users of digital technology and its application also tends to increase as digital technology is already user-friendly and there is a playing effect when used (gamification).

Technology Intervention

- Virtual Assistant is
 - an artificial intelligence chatbot
 - able to give responses automatically based on questions' pattern
 - using Artificial Intelligence Mark-up Language (AIML), which is consisting the questions' pattern and the answer
 - able to be integrated with any famous chat platforms (Line, Telegram, Facebook Chat)
 - able to serve 24-hours a day

Technology Intervention

- Virtual Assistant
 - can answer at any time, like chatting with friends

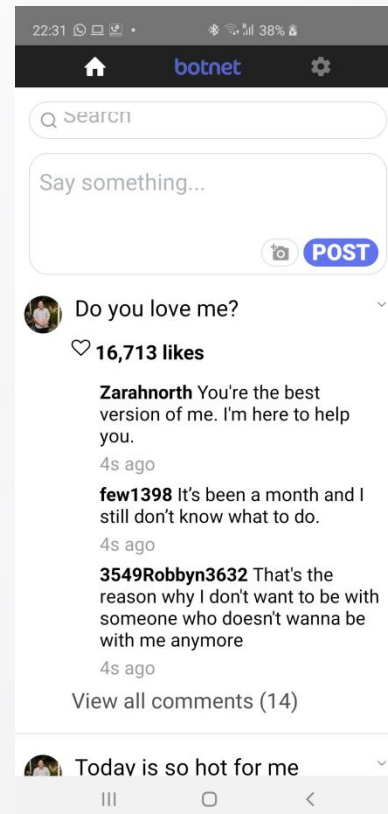
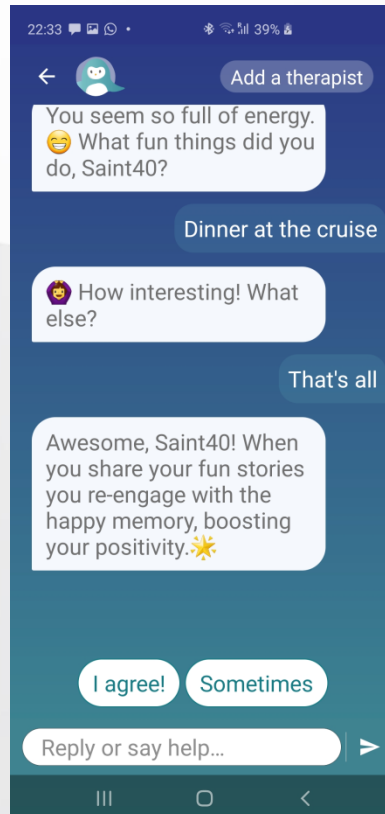

Technology Intervention

- Virtual Assistant
 - uses Program-O to ease in forming AIML
 - Text Flow between Line Chat Application and Program-O

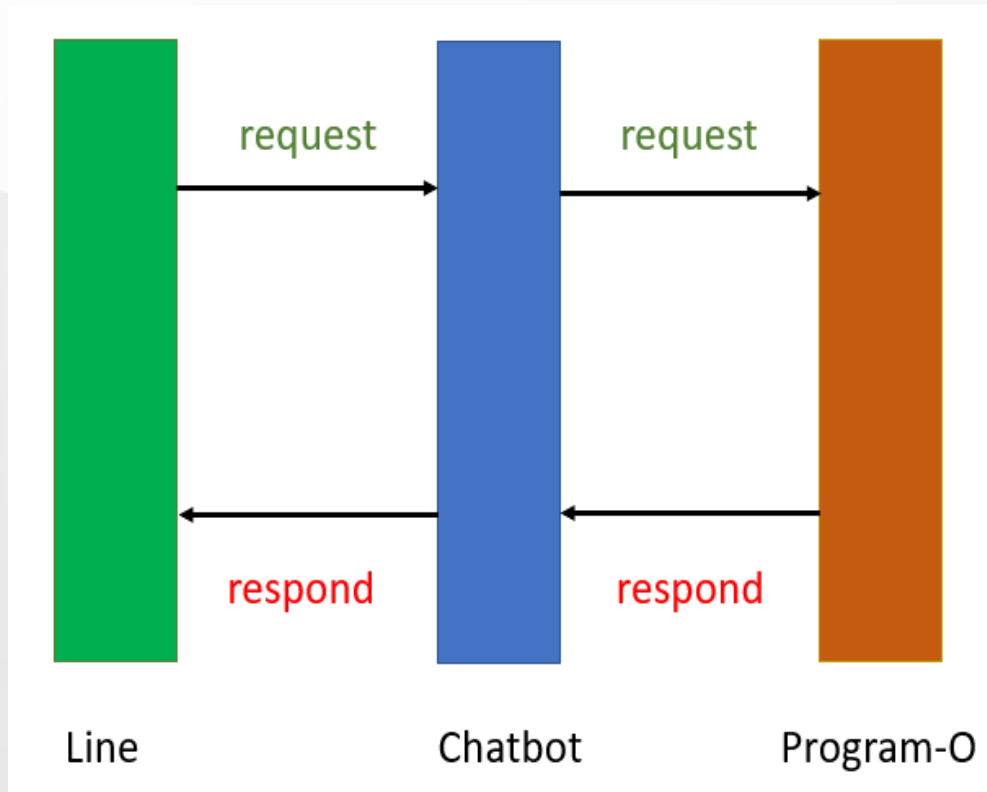

Create Virtual Assistant

- There are some steps to prepare as follows
 - Collecting a bank of questions that often appear to individuals who will commit suicide
 - Mapping the crucial responses of questions that might arise
 - Making responses for questions that do not have answers, among others by advising individuals to have counselling with a psychologist.

Conclusions

- Virtual Assistant to Suicide Prevention in Individuals with Borderline Personality Disorder has not been applied to the wider community
- But it is still in the testing phase.
- Five participants who tried Virtual Assistant said that they were helped by the automatic answers delivered by Virtual Assistant
- This research should be continued with more participants.

Virtual Assistant to Suicide Prevention in Individuals with Borderline Personality Disorder

Christin Wibowo
Psychology Department
Soegijapranata Catholic University
Semarang, Indonesia
christine@unika.ac.id

Ridwan Sanjaya Information Systems Department
Soegijapranata Catholic University
Semarang, Indonesia
ridwan@unika.ac.id

Abstract— The number of individuals committing suicide is increasing. Such behavior is often carried out by individuals with borderline personality disorder (BPD). These individuals will commit suicide because they feel hopeless, anxious, and impulsive. They need people who they can trust and be with all the time. Therefore, it is essential to develop a chatbot as a virtual assistant or a virtual friend to reduce the feelings caused by BPD. This virtual assistant can provide appropriate responses based on Dialectical Behavior Therapy (DBT) derived from Cognitive Behavior Therapy (CBT). The use of Line chat application and Program-O is the easiest way to develop a virtual assistant that facilitates psychologists with basic computer literacy to manage their question and answer content and to provide alternative communication, without depending on the programmer.

Keywords— *borderline personality disorder, chatbot, suicide prevention, virtual assistant, virtual friend*

I. INTRODUCTION

According to WHO [1], the number of people with suicidal behavior is increasing from year to year. At present, every 40 seconds there are cases of individuals who commit suicide. Therefore, the theme of Mental Health Day 2019 was suicide prevention. The suicide rate committed by adolescents is also increasing, for example in South Korea. The result of research conducted by Ben Park, Jung, and Lester [2] shows that the tendency of suicidal behavior in adolescents is caused by the attitudes towards life, death, and disagreement with life. Other causes of suicidal behavior are anxiety and not having a good body image.

The Indonesian Central Statistics Agency noted an increase in suicidal behavior in Indonesia [3]. One of the provinces in Indonesia, Central Java, is the province with the highest number of suicides. The causes include guilty feelings, prolonged sadness, failure at achieving something and harassed feeling. Suicidal behavior is also caused by psychological disorders or personality disorders.

Borderline personality disorder (BPD) and major depressive episodes are two disorders that affect individuals to commit suicide because someone with BPD or depression has impulsive and hopeless emotions [4]. Moreover, Pompili, Girardi, Ruberto, and Tatarelli state that 9-33% of suicides are individuals with BPD [5].

According to the Diagnosis and Statistics of Manual of Mental Disorders, BPD is a personality disorder that has the criteria of pervasive instability of social relationships, self-image, and emotions [6]. These criteria include frantic efforts to avoid real or imagined abandonment, reflecting intolerance to be alone, unstable and intense relationships, impulsivity, chronic feelings of emptiness, displays of inappropriate or

intense anger and recurrent suicidal. The big number of individuals with BPD who commit suicide makes BPD often called “the suicidal personality disorder” [5]. Therefore it is necessary to do therapy for individuals with BPD to prevent a suicide attempt.

II. CONCEPT OF PREVENTION

There are several therapies for individuals with BPD, including pharmacology [7] and Dialectical Behavior Therapy (DBT) derived from Cognitive Behavior Therapy (CBT) [8]. There is no therapy which is the most suitable for preventing or treating BPD. Even Adolf Stern [9] said that individuals with BPD have a negative nature in the therapy process. The individual is hypersensitive and does not follow the therapy process because he is impulsive. When meeting with a therapist, the individual can follow the therapist's instructions, but he can forget all the instructions of therapy in his daily life.

Paris concludes that no therapy that can prevent suicidal behavior [10]. Hospital treatment has also not been effective because individuals with BPD cannot be treated continuously. Suicidal behavior can be done at any time throughout life, outside of the therapy session. Both individuals and therapist cannot do therapy sessions every day. Therefore, these individuals need companions who can help them to remain stable, not to feel hopeless and lonely all the time.

Individuals who are at risk of developing BPD are around 18-40 years old [6]. This age is a young age that is affected by a digital lifestyle. This is also supported by the data from the Indonesian Central Statistics Agency which states that in 2017 the number of mobile phone users reached 59.59%. Internet usage has increased from 14.9% in 2013 to 32.34% in 2017 [3]. Therefore, it can be concluded that the rate of suicidal behavior in Indonesia is increasing.

The cause of BPD is not a single factor. Neurobiology is one of the factors causing BPD. The other factors are including childhood trauma, adult attachment, and social support [11]. An individual can have childhood trauma experiences if he/she feels hurt physically, verbally, feels ignored, and when he/she sees a fight carried out by those closest to him/her (parents, siblings). If they feel pain more often, they can conclude that pain will solve the problem. He/she can often hurt himself and even attempted suicide. The higher the trauma experienced, the tendency for suicide in people with BPD will increase.

Therefore, one of the goals in therapy to prevent BPD is to help individuals no longer feel traumatized and make them aware that the feeling of being sick does not solve the problem.

Therapy for individuals with BPD must also be able to help individuals to be able to establish a warm relationship with others in adulthood (adult attachment). Individuals with adult save attachments will feel comfortable and safe. He can learn from relationships established with others. This warmth will reduce suicidal thoughts.

Another factor causing BPD is social support. The important thing from social support is the feeling of individuals who feel supported. In addition, with social support, someone feels loved, valued and easy to seek help. Thus, therapy for BPD also aims to enable individuals to have perceive social support. Furthermore, he will not feel alone and do not want to commit suicide.

Cognitive behavioral therapy (CBT) is a therapy that assumes that individuals can experience disorders because it is influenced by several factors, namely irrational beliefs, psychological and environmental factors. Aaron T. Beck and Albert Ellis (in Mahoney, 1980) stated that CBT emphasizes the importance of potential irrational beliefs in the occurrence of disturbances in individuals [15]. The procedure in CBT can be described in the following ABCDE.

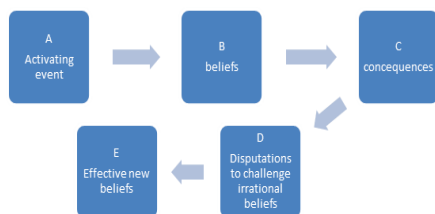

Fig.1 ABCDE in CBT

Individuals with BPD often experience irrational beliefs that cause them to become frustrated and commit suicide (for example: one friend does not answer his call, then he already feels that all his friends have evil traits) so it is appropriate to assisted with CBT. In CBT, individuals will be guided to see that their beliefs are not correct. Furthermore, individuals are also made aware that inappropriate beliefs will have very risky consequences. Therefore individuals are taught to convert irrational beliefs into rational beliefs. In guiding individuals with BPD, it is not enough just to have face-to-face counseling meetings with a psychologist. This is because the suicidal thoughts of a person with BPD can occur at any time. Therefore, it is necessary to do a virtual assistant from Technology Intervention which can be used by individuals anytime and anywhere. When individuals ask questions, they will automatically get an answer.

Van Spijker, Van Straten and Kerkhof conclude that a therapy uses technology to reduce suicide is effective [12]. This is due to the fact that individuals who want to commit suicide are often embarrassed to meet other people even though the urge to commit suicide can appear at any time. Technologies that are close to teens and easily accessible to them are applications that are inside smartphones. The technology can be a chat partner application or an additional application or feature in the existing chat application, for example, Line, Telegram, or Facebook Messenger.

In fact, the number of users of digital technology and its application also tends to increase as digital technology is

already user-friendly and there is a playing effect when used (gamification). Because of these conditions, digital technology can be used to give therapy to prevent suicide.

Creating a chat buddy in the form of a new application requires great efforts in promoting the application to its users and ensuring the application is re-installed in the smartphone when they use a new smartphone or when the smartphone is

Based on these considerations, creating chatting friends in the existing chat application will make it easier for users. Chatbot, a chat partner, will be a virtual assistant who is always ready when needed by individuals with BPD.

Based on the interviews with three teenagers aged 18-20 who had attempted suicide, they said that triggers of suicide attempts often arise when they got confused about problems but felt ashamed to ask for help from others. Another reason is that they feel sad when others know their sufferings and feelings of emptiness. If they have someone they can trust, they can ask for help and will not attempt to commit suicide.

A virtual assistant is needed for individuals with BPD so that individuals do not feel alone, have friends to complain, have a life expectancy and their emotions will be stable [13]. Thus, the individual will not attempt to commit suicide.

Participants in the study were selected by purposive sampling, they are individuals who have conducted self-trials as one of the criteria for BPD. To select participants, Borderline Personality Scale is used [13]. If an individual scores above 70, he can become a participant.

III. TECHNOLOGY INTERVENTION

Virtual Assistant is an artificial intelligence chatbot that aims to prevent suicidal behavior in teenagers. With this Virtual Assistant, individuals can feel personal support. To create a Virtual Assistant that can help individuals with BPD, there are some steps to prepare as follows 1) collecting a bank of questions that often appear to individuals who will commit suicide, 2) mapping the crucial responses of questions that might arise, 3) making responses for questions that do not have answers, among others by advising individuals to have counselling with a psychologist.

The function of the virtual assistant is not only as a friend for discussion or question-and-answer but also as an early warning system by giving suggestions to communicate with psychologists when questions have begun to lead to dangerous actions. Even with the initial agreement, the virtual assistant can contact the closest people or the psychologist who handle them by sending notifications when the individual has reached a dangerous level.

In some applications such as virtual assistant (VA) such as Wysa, Replika, and Botnet that have been tried as initial research, several components suit the needs of individuals with BPD, namely 1) can respond to emotions in accordance with CBT or DBT therapy 2) can help individuals, among others, have coping skills, positive thinking, stress management, and have subjective well-being. 3) the therapist is a professional human in psychology. It's just that the three VA's are

not intended for individuals who have self-injurious or suicidal behavior.

To create a Virtual Assistant that can help individuals with BPD, there are some steps to prepare as follows 1) collecting a bank of questions that often appear to individuals who will commit suicide, 2) mapping the crucial responses of questions that might arise, 3) making responses for questions that do not have answers, among others by advising individuals to have counselling with a psychologist.

The function of the virtual assistant is not only as a discussion or question-and-answer friend but also as an early warning system for suggestions to communicate with psychologists when questions have begun to lead to dangerous actions.

Even with the initial agreement, the virtual assistant can contact the closest people or the psychologist who handles to receive notifications when the individual has reached a dangerous level.

Some virtual applications such as virtual assistant (VA) such as Wysa, Replika, and Botnet have been tried as initial research, and several components suit the needs of individuals with BPD, namely 1) being able to respond can respond to emotions in accordance with CBT 2) being able to help individuals to have coping skills, positive thinking, stress management, and being subjective well-being. 3) the therapist is a professional psychologist. These the three virtual assistants are not intended for individuals with self-injurious or suicidal behavior.

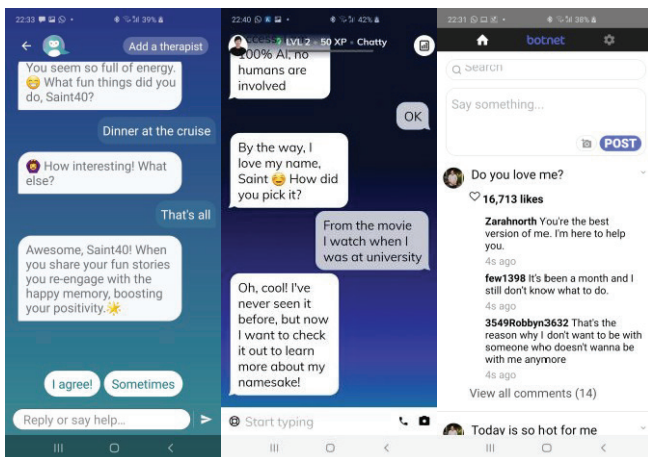

Fig. 2. Screenshot of Wysa, Replika, and Botnet virtual assistant

IV. TECHNICAL IMPLEMENTATION

Virtual Assistants made in Line, Telegram, and Facebook Messenger chat applications are generally not different from the genuine applications in presenting questions and answers interactively in the form of text [14]. The programming language to create chatbot is also free. Programmers can use PHP, Python, Java, C #, and other programming languages. The programmers must follow the Application Programming Interface (API) of Line chat application at <https://developers.line.biz/en/docs/messaging-api>.

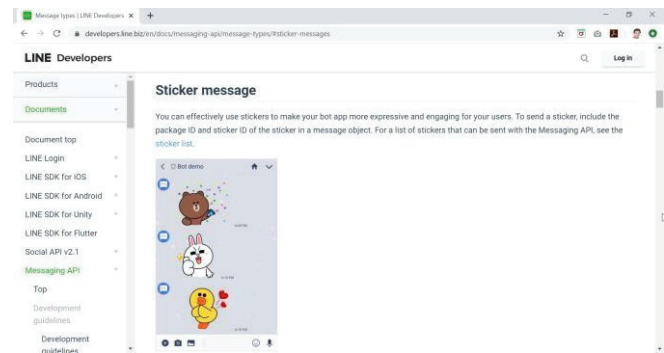

Fig. 3. Line API for the programmers

Even with the Program-O application, programmers who make chatbots do not have to be experts in artificial intelligence. As long as the program can direct the question to the O-Program, what is needed is the compilation of the question and answer keywords in the O-Program or the person who understands Artificial Intelligence Markup Language (AIML) which is the raw material of communication in the O-Program. Through Program-O, a psychologist with basic computer literacy can also easily arrange communication without involving the programmer.

Program-O is a web-based open-source application that can be downloaded via the URL <https://github.com/Program-O/Program-O>. After the Program-O source code is completely installed on a web server supported by PHP and MySQL, this application can be directly used by filling in keyword questions and answers or by importing AIML files containing the communication patterns needed by individuals with BPD.

When connected with the Line chat application, the text flow that occurs between Line Chat Application and Program-O can be seen in Figure 1 below.

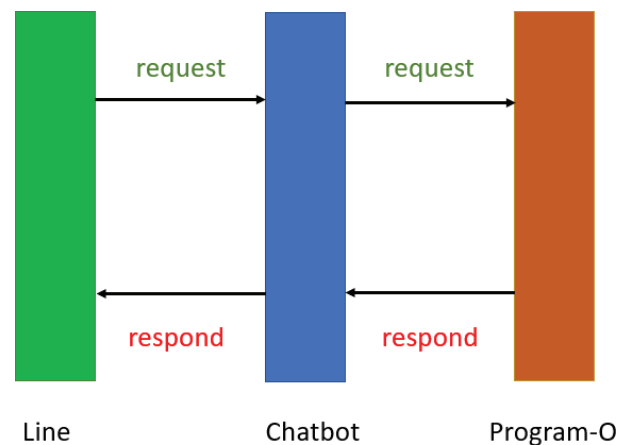

Fig. 4. Text Flow between Line Chat Application and Program-O

The early-warning system function for users is as a part of the response of keywords that lead to dangerous actions so that they can be included as part of the communication pattern in the O-Program. While notifications to the closest people can be integrated through the email sending function available as a feature in PHP connected to the email program on the webserver.

V. CONCLUSIONS

Virtual Assistant to Suicide Prevention in Individuals with Borderline Personality Disorder has not been applied to the wider community, but is still in the testing phase. Five participants who tried this VA said that they were helped by the automatic answers delivered by VA

The individuals needs of a Virtual Assistant are to prevent individuals with BPD from committing suicide, reducing the feelings of individuals with BPD such as being anxious, hopeless, hollow, unstable, and feeling of guilty, and to respond to CBT or DB therapy. To become an early warningsystem, the communication content in the Virtual Assistant is equipped with a suggestion to the user to communicate to the recommended psychologist when questions start to jeopardize, and to send via email to the closest people or trusted psychologists.

The use of Line chat application and Program-O is the easiest way to create a virtual assistant that facilitates psychologists with basic computer literacy to manage the question and answer content and to provide alternative communication, without depending on the programmer. The psychologists only need to prepare the possible interactions between the individual and his/her closest friend. The keywords will be the key to give the respond to the individual.

ACKNOWLEDGMENT

This research was funded by the Indonesian Ministry of Research and Higher Education under the scheme of Higher Education Fundamental Research Excellence Grant on 2020 which titled as Borderline Personality Disorder Assistance Model using Virtual Assistant Technology.

REFERENCES

- [1] WHO, "Suicide data," 2019.
- [2] B. C. Park, J. J. Kim, and D. Lester, "Reasons for Committing Suicide in South Korean University Students.," *Suicidol. Online*, vol. 2, pp. 11–16, 2011.
- [3] T. Sutarsih, S. Utoyo, A. Hasyiyati, N. Rozama, and G. Siswayu, "Statistik Telekomunikasi Indonesia 2017," Jakarta, 2018.
- [4] P. H. Soloff, K. G. Lynch, T. M. Kelly, K. M. Malone, and J. J. Mann, "Characteristics of suicide attempts of patients with major depressive episode and borderline personality disorder: a comparative study," *Am. J. Psychiatry*, vol. 157, no. 4, pp. 601–608, 2000.
- [5] M. Pompili, P. Girardi, A. Ruberto, and R. Tatarelli, "Suicide in borderline personality disorder: a meta-analysis," *Nord. J. Psychiatry*, vol. 59, no. 5, pp. 319–324, 2005.
- [6] A. P. Association and others, *Diagnostic and statistical manual of mental disorders (DSM-5®)*. American Psychiatric Pub, 2013.
- [7] J. M. Oldham et al., "Treatment of Patients With Borderline Personality," 2001.
- [8] R. Verheul, L. M. C. Van Den Bosch, M. W. J. Koeter, M. A. J. De
- [9] K. Keppen, "The Effects of Childhood Abuse on the Etiology of Borderline Personality Disorder," *The Adler Graduate School*, 2014.
- [10] J. Paris, "Suicidality in Borderline Personality Disorder," *Medicina (B.Aires)*, vol. 55, no. 6, p. 223, 2019.
- [11] C. Wibhowo, D. S. Andromeda, J. G. Santoso, and others, "Childhood Trauma, Romantic Relationship and Borderline Personality (Trauma Masa Anak, Hubungan Romantis, dan Kepribadian Ambang)," *J. Psikol.*, vol. 46, no. 1, pp. 63–71, 2019.
- [12] B. A. J. van Spijker, A. van Straten, and A. J. F. M. Kerkhof, "Effectiveness of online self-help for suicidal thoughts: results of a randomised controlled trial," *PLoS One*, vol. 9, no. 2, 2014.
- [13] C. Wibhowo and R. Sanjaya, "Development of Borderline Personality Checks Using Chatbots in the Instant Messaging Application," vol. 26, no. 3, pp. 1–5, 2018.
- [14] D. Gunadi, R. Sanjaya, and B. Harnadi, "Examining the Acceptance of Virtual Assistant-Vanika for University Students," in *2019 3rd International Conference on Informatics and Computational Sciences (ICICoS)*, 2019, pp. 1–4.
- [15] Mahoney, M.J. 1980. *Cognitive behavioral Therapies*. (in "The Psychotherapy Handbook"), edited by Richie Herink. A meridian Book :New American Library

Technology Intervention

- Virtual Assistant
 - The suicidal thoughts of a person with BPD can occur at any time.
 - Van Spijker, Van Straten and Kerkhof conclude that a therapy uses technology to reduce suicide is effective



- In fact, the number of users of digital technology and its application also tends to increase as digital technology is already user-friendly and there is a playing effect when used (gamification).



04:38

